Two Parts Complete—26 Pages.

The Los Angeles Times

-Eighth Year.

ANNUM $9.00 | Per Month, 75 Cents, or 2½ Cents a Copy.

MAXIMUM TEMPERATURES: LOS ANGELES, 84; Boston, 62; New York, 64; Washington, 76; Pittsburgh, 76; Cincinnati, 82; Chicago, 74; Kansas City, 100; St. Paul, 84; Jacksonville, 88.

THURSDAY MORNING, AUGUST 19, 1909.

On All News Stands, Trains and Streets. | 5 CENTS.

THE WEATHER.
BRIEF REPORT.

...CAST—For Los Angeles and ... Cloudy; light north wind, ... to south; showers in ...ns. For San Francisco and ... Cloudy, with fog in the af... light west wind, changing to ...

...e, 5:17; sunset, 6:36; moon ... p. m.

...ERDAY—Maximum tempera... deg.; minimum, 65 deg. Wind ... northwesterly; velocity, 3 ... p. m., southwesterly; velocity, ... At midnight the tempera... 68 deg.; clear.

...Y—At 2 a. m. the temperature ... deg.; clear.

...complete weather report, in... comparative temperatures, ...found on page 15, part I.]

The Times

...ing Matter Today...... 79 Cols.
...vertising Matter......... 182 Cols.

...X TO PARTS AND PAGES.

...Francisco Primary Results.
...ot to Liberate Bankers.
...w's Liberties Curtailed.
...an Suicide, Is Findings.
...s of Pacific Slope States.
... of Middle West News.
...ngs at Druggists' Convention.
... the Latest Sporting News.
... Times Scholarship Contest.
...ket Reports: Financial.
... in Brief: Vital Record.

...ad Rush Is New On.
...ran's Death Still Mystery.
... Sutton Here as a Boy.
...lic Service: Official Doings.
...ress Show Saving on Roads.
... Editorial Page: Pen Points.
...ns in Los Angeles Society.
...s and Features for Women.

THWARTED.

RESCUERS FOILED.

Banker Convicts in Dungeon.

Tunnel Being Dug Under Riverside Penitentiary Is Discovered.

Former Pittsburgh Aristocrats Believed in Plot to Break Jail.

Friends of Prisoners Suspected of Financing the Conspiracy.

[BY DIRECT WIRE TO THE TIMES.]

PITTSBURGH (Pa.) Aug. 18.—[Exclusive Dispatch.] Through the discovery of a tunnel being dug under the prison walls at Riverside penitentiary, what is thought to have been a scheme to liberate prominent members of the bankers' colony, now doing time there, has been frustrated. The lower north side, where the prison is located, is much excited over the tunnel discovery, and the dungeon part of the great prison is tonight filled with former aristocrats, bankers, etc., who have not been able to prove that they know nothing of the tunnel which has been in process of digging for perhaps many weeks.

Friends of William Montgomery, former cashier of the Allegheny National Bank, and friend of J. R. F. Rinehart of the Farmers' and Drovers' National Bank of Waynesburg, Pa., are suspected of having supplied money and other necessities by stealth to persons inside the prison for the tunnel, and of having arranged on the outside to take care of the convicts should they succeed in escaping.

It has been known for some time that these two big bankers, who are serving fifteen-year sentences, have declared they would never serve the full sentence. Each was convicted of stealing more than $2,000,000, and they have powerful friends on the outside. Another theory on which the prison authorities have been working is that friends of William Martin, the convicted grafting Pittsburgh Councilman, have been assisting him from the outside.

The tunnel was discovered last Thursday night, and every effort has been made to keep its discovery quiet, since it was thought that those who were assisting from the outside would show their hand. The hole, which had been begun in the woodshed part of the prison and under the wall at its point nearest the prison buildings, had been drilled almost to the wall, and was below the stones, so that perhaps two more nights' work would send it through and out on the other side to liberty.

The tunnel was headed for a point at which the entire prison population could have made its escape in one night, yet no one on the outside be the wiser. That quite a number of the convicts were engaged in the work is shown by the great amount of dirt which was disposed of, every pound of it being tamped down into the smallest possible space.

CHICAGO BRIDGE COLLAPSES.

Ten Persons Seriously Injured and Twenty Have Narrow Escapes When Big Structure Falls.

[ASSOCIATED PRESS NIGHT REPORT.]

CHICAGO, Aug. 18.—Ten persons were injured seriously and twenty others had narrow escapes tonight when 250 feet of the Twelfth-street bridge over the river and viaduct collapsed. It was thought at first that several had been killed but workmen digging in the ruins until late tonight had not found any bodies.

The accident occurred just after a street car had run part away across the bridge and thirty passengers had alighted to walk over the dangerous portion to get anothur car. The passengers were hurrying in a huddled group when there was a loud rumbling and a crash and the footway sank beneath them, carrying many to the pits below.

Many escaped by clinging to the side timbers. Several of the injured were found with legs and arms broken and internal injuries.

The bridge was weakened by construction work.

CARE MAKES TRAVEL SAFE.

One Road Carries Twenty Million Passengers Without Killing One.

[BY DIRECT WIRE TO THE TIMES.]

CHICAGO, Aug. 18.—[Exclusive Dispatch.] The Burlington road, during the last fiscal year, carried approximately 20,000,000 passengers without killing one. This remarkable record was equaled, so far as known through any official announcement, by but one other road, the Pennsylvania. The fiscal year closed June 30, 1909, but the figures are not yet complete. The number of accidents also was remarkably small, all of which is attributed to better discipline among employés, and the installation of block signals and other safety devices, and improved methods of track and bridge construction and maintenance. During 1908 the Burlington carried a total of 19,214,000 passengers, so the figures for the last fiscal year may be considerably in excess of twenty million, as travel has increased to a marked degree.

DISASTROUS STORMS.

CLOUDBURSTS IN COLORADO.

TRACKS ARE WASHED OUT AND TRAINS TIED UP.

Royal Gorge Is Scene of Fury and Water Reaches Famous Hanging Bridge—Water Splashes Over Levee of Asylum Grounds at Pueblo. People Flee to High Ground.

[ASSOCIATED PRESS NIGHT REPORT.]

DENVER (Colo.) Aug. 18.—Another cloudburst at Four Mile Creek near Cañon City tonight made more disastrous the flood in the Arkansas River Valley, which since dawn today threatened adjoining towns, washed out railroad tracks and tied up many tourist trains.

The cloudburst was one of the heaviest of the summer and soon the river, swollen by mountain torrents near Cañon City, had risen eight feet six inches. The trains of the Denver and Rio Grande and the Colorado Midland railways were blocked at many places, and scores of tourists were delayed at Pueblo, Salida, Grand Junction and other points, although the railway officials declared they were making every effort to detour the trains.

The magnificent Royal Gorge, where the Arkansas River rushes through a cañon nearly three thousand feet deep, was a scene of wild fury. The water had reached the level of the famous hanging bridge, although the bridge itself was said to be intact. Many of the near-by cañons were washed clear of tracks.

At Pueblo, the water tonight was splashing over the levee at the State asylum grounds and, with a six-inch raise, the grounds of the asylum, as well as a large portion of the residence section near-by, will be under water.

Furniture and goods stored near the river bottoms are being moved to places of safety.

Officials of the Denver and Rio Grande here state that forty-five miles of their track between here and Salida, a distance of one hundred miles, is washed out and that it will be at least a week before traffic can be resumed.

What trains are being run on the Rio Grande are being detoured by way of Alamosa over both standard and narrow-gauge roads.

More rain all over this section of the State is predicted. The Ninth-street bridge, a steel structure at Pueblo, was carried out and several other bridges are reported damaged.

A considerable quantity of stock in pens at the slaughterhouses of Pueblo was carried away, and some cabins destroyed.

Reports reached here early today that Howard, a village about eighty miles west of Pueblo, had been almost destroyed, but later communication by long distance telephone showed that the town escaped serious damage.

The report of the coming flood reached Pueblo at 3 o'clock this morning, and a few minutes later the whistling of locomotives and the clanging of the fire bells aroused the people living in the river bottoms to their danger.

For hours 5000 people labored frantically to move their belongings to higher ground.

IN THE REAR.

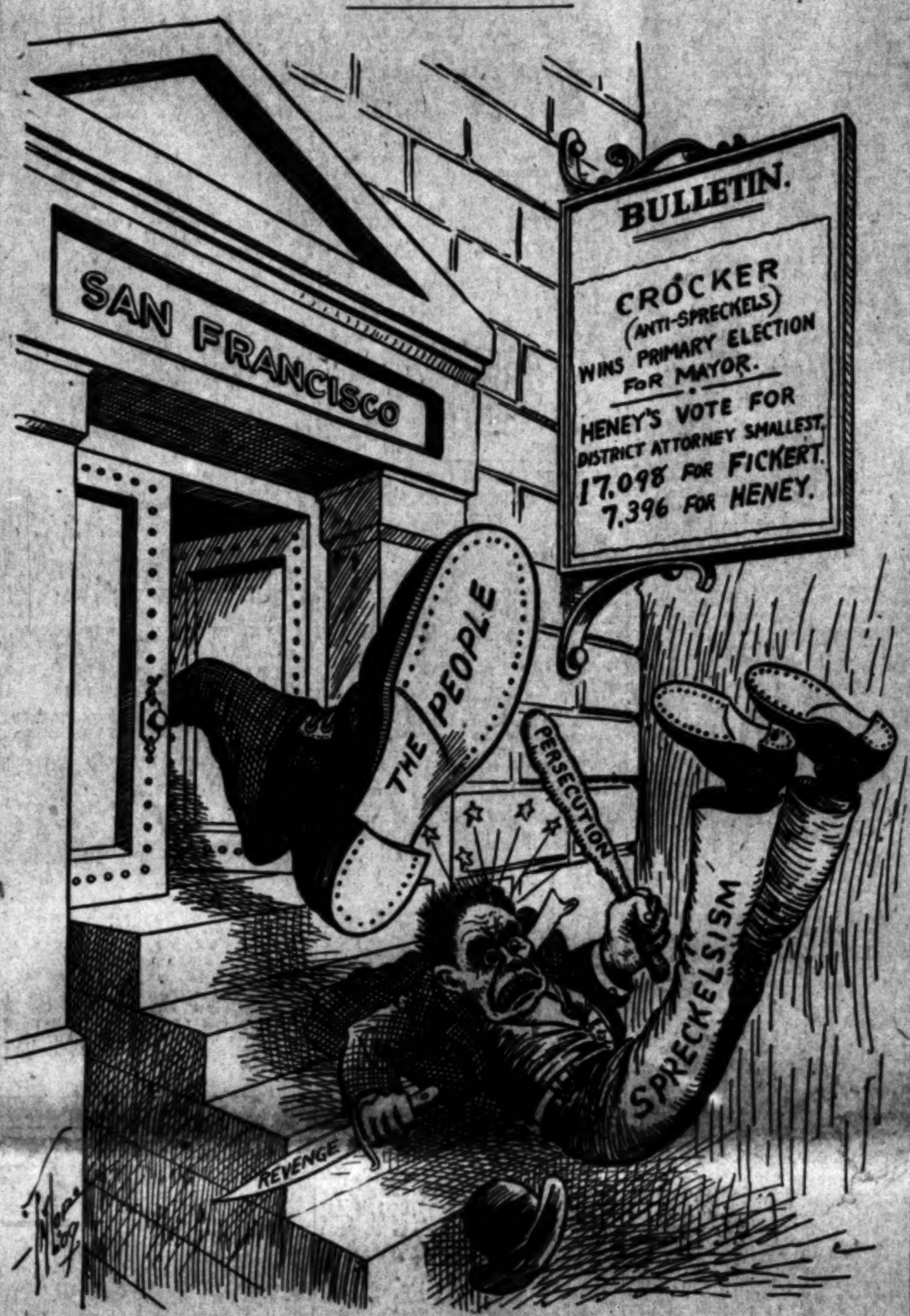

"The people are behind Heney and Spreckels."—[The Oxpress.

POPULAR VERDICT.

HENEY AT TAIL END.

His Vote Smallest of Bunch.

Fickert Beats Him for the Republican and Laborite Nominations.

Heney Gets on Democratic Ticket by a Scratch. Crocker Wins.

San Francisco Primaries Go Against Spreckelsism by Good Vote.

[BY DIRECT WIRE TO THE TIMES.]

TUESDAY'S election in San Francisco was but a primary—a preliminary to the regular municipal election. Nobody was elected. The election was a nominating process under the new State primary law. The significant results were these:

William Crocker, business men's and Republican candidate, nominated on the Republican ticket by 596 majority over Byron Mauzy, the Spreckels-Heney-Call candidate.

Charles Fickert nominated for District Attorney on the Republican and Union Labor tickets, beating Heney by a vote of nearly three to one. Heney nominated by Democrats for District Attorney by a narrow margin. In the Republican vote, Fickert and Heney ... 11,658 to 4364.

SAN FRANCISCO, Aug. 18.—[Exclusive Dispatch.] With the primaries over and the full vote counted, there are two results evident.

One of these is that party organization cannot be eliminated from politics, as witness the selection of Crocker, Leland and McCarthy, to head the Republican, Democratic and Union Labor tickets, respectively, for the Mayoralty fight. The other is that Francis J. Heney, in spite of the fact that he secured the Democratic nomination by a bare majority of 124 votes, is far from being acceptable to the voters of San Francisco.

In the first count of the ballots, it was thought that Charles M. Fickert, who secured the approval of the committee of business men, had secured all three nominations—Republican, Democratic and Union Labor. The total vote, however, showed that Heney had won among the Democrats only, and that he will be entitled to have his name on the Democratic ticket in the fight for the District Attorney's office. He also secured the Independence League nomination, which means little or nothing, and will not be required to make an independent fight.

THE VOTE.

This, of course, puts Heney in the fight, but to one going over the votes, it is apparent that his prospects are anything but bright. For instance the grafe prosecutor secured one-fourth of the Republican vote, as against three-fourths for Fickert, one-half of the Democratic vote, and one-fifth of the Union Labor party. He will, therefore, be obliged to gain phenomenally to be elected District Attorney.

On the Republican ticket, Fickert secured 11,658 to 4364 for Heney; the Democrats gave Fickert 2260 and Heney, 2384; and the Union Labor party gave Fickert 3186 to 648 for Heney.

HENEY, TAILENDER.

Fickert's total vote on all the tickets was 17,104, while Heney's total was 7396.

In the Mayoralty fight, Crocker secured a majority over Byron Mauzy of 596, his majority having been largely cut down by the time the last vote was in. Crocker's total was 8762 and that of Mauzy 8130. The small majority is charged up to the fact that Countryman cut heavily into the vote of Crocker and that the union labor men who registered as Republicans were instructed to vote for Mauzy as being a weaker candidate for P. H. McCarthy to fight.

PROSPECTS FOR MAYOR.

Dr. Leland took the Democratic nomination over Supervisor McLeran by 1229, and McCarthy's majority on the Union Labor.

As between the Mayoralty candidates, Crocker is looked upon as a favorite, although it is believed that McCarthy will make a hard fight and that the union labor vote will be worth considering even though the Schmitz exposures were of such recent date. Leland and Crocker are more than likely to draw from each other, and McCarthy might slip in between.

HENEY GETS ON ONE TICKET; CLOSE SHAVE.

[ASSOCIATED PRESS NIGHT REPORT.]

SAN FRANCISCO, Aug. 18.—With figures from yesterday's primary election virtually all at hand, it is shown that Heney has been nominated for District Attorney on the Democratic ticket, defeating Charles Fickert, Re-

(Continued on Second Page.)

AROUND WORLD TO WED.

Iowa Girl Starts for Japan to Become Bride of Her Old College Sweetheart.

[BY DIRECT WIRE TO THE TIMES.]

MUCATINE (Iowa) Aug. 18.—[Exclusive Dispatch.] As the culmination of a romance begun at Oberlin College seven years ago, Miss Julia Hutchinson, daughter of a prominent Muscatine lumberman and capitalist, departed today for Yokohama, Japan, where she will be married to Ralph Harding on September 11. She will travel 11,000 miles before she meets her fiance, and following the marriage the couple will make a 2000-mile trip through the Orient.

Harding is a civil engineer in charge of the construction department of the Manila Limited Railway. He is a graduate of Oberlin College and Scientific School. The couple will reside seventy-five miles from Manila and will also maintain quarters in Manila. Miss Hutchinson sails from San Francisco August 24.

UNHAPPY WIGWAM.

WIFE FAILS TO TAME INDIAN.

FAMOUS DIVORCEE WHO WED A CHOCTAW, DISAPPOINTED.

Mrs. Pearl Rainey-Krueger-Bond-Bernard Seeks Separation on Ground That Her Husband Still Displays Traits of Savage—Education Made Him Cunning.

[BY DIRECT WIRE TO THE TIMES.]

DES MOINES (Iowa) Aug. 18.—[Exclusive Dispatch.] Mrs. Pearl Rainey-Krueger-Bond-Bernard, whose domestic troubles received much attention in Chicago a few years ago, today started action here for divorce from her fourth husband, Arthur E. Bernard, a Choctaw Indian. Judge Miller of the District Court immediately issued an attachment for $3000 on Bernard's property and enjoined him from visiting his wife at their home or molesting her in any way.

Mrs. Bernard sets forth in her petition that in spite of his Carlisle training, her husband's Indian ancestry frequently shows itself and she declares that he is of "coarse, brutal and uncouth nature with traits of the savage."

He is insanely jealous and has threatened to do her bodily harm, she alleges, causing her life to be "a veriable hell on earth."

Mrs. Bernard, who has had unfortunate experiences with three previous husbands, declares that she married Bernard in St. Louis last November because she was interested in his efforts to secure an education and become civilized. But his education progressed too rapidly, she says, and his natural Indian cunning, coupled with what he learned from books, enabled him to fleece her out of all her diamonds and other personal property.

BACK TO OLD CELL.

NO MORE FAVORS FOR THAW AT MATTEAWAN.

Stanford White's Slayer Back in Asylum and Must Obey Old Rules Despite Justice Mills's Decision. Crowds Watch Return to Hospital.

[ASSOCIATED PRESS NIGHT REPORT.]

MATTEAWAN (N. Y.) Aug. 18.—Harry K. Thaw ate his supper tonight at the Matteawan State Hospital for the Criminal Insane. He arrived at the institution ten minutes before 7 o'clock after a trip under escort from the White Plains jail, where he was forced to leave after several days' respite following the adverse ruling of Justice Mills on his application for release on a habeas corpus writ as a sane man.

Dr. Amos T. Baker, assistant superintendent of Matteawan, and two attendants brought Thaw back to the asylum from which he has fought hard to obtain his release.

At both the White Plains and Tarrytown stations a curious crowd assembled hoping to get a glimpse of the young millionaire, but the prisoner paid little attention to the demonstration. Tomorrow the slayer of Stanford White will resume the monotonous routine of the asylum life.

Superintendent Lamb issued the following statement:

"There will be no changes at all regarding Thaw's incarceration here. He will be subjected to the same rules as before he left to go to White Plains. He will have a special room, not because he is Harry K. Thaw, but for the reason that this hospital was built to accommodate 500 patients and we now have nearly 800. We are very crowded and some of the patients have small rooms which were built for the attendants. Thaw has one.

"I did not take it from Justice Mills's decision that Thaw was to have any special privileges. We will follow the court's orders, however, and if Thaw is not satisfied he can appeal to the courts. At present we will adhere to the old routine.

"If Thaw should appeal for special privileges, then both sides would have a chance to be heard. The judge is away and until he returns we will treat Thaw just as we did before he left for White Plains.

"I have not decided when he is to retire at night, but he will be given ample consideration in any request he may make."

BRINGING GOOD WILL.

JAPANESE DELEGATION SAILS FOR SEATTLE.

[ASSOCIATED PRESS NIGHT REPORT.]

TOKIO, Aug. 19.—A delegation of thirty-nine business men representing the civic and commercial organizations of Tokio, Yokohama, Osaka and Nagoya, sailed today on the steamer Minnesota for Seattle, where they will start on a tour of the United States as guests of the various chambers of commerce throughout the country. Three of the members are acompanied by their wives.

The delegation was accorded an unusually hearty farewell demonstration at the station in Tokio, where were gathered a crowd of distinguished persons, including members of the imperial household and several members of the American embassy headed by Peter A. Jay, chargé d'affaires in the absence of Ambassador Thomas J. O'Brien.

The possibilities for increased good will and closer business relations between Japan and the United States expected to result from this visit, form the subject of leading editorials in all the papers of Tokio today.

The delegation is conveying an expression of good will from the Emperor to the people of the United States. The message was intrusted to the business men at a luncheon tendered them at Shiba place last Tuesday, when the Emperor in person expressed hopes for material results in the way of better understanding between the two nations.

FINANCIER'S RETURN.

HARRIMAN SAILS FOR HOME; CURE FINISHING.

[ASSOCIATED PRESS NIGHT REPORT.]

CHERBOURG, Aug. 18.—"Now I am better. My cure is finishing and I am very glad I am going to see the soil of America again. My only hope is that my voyage back will be as good as that coming over."

Thus said E. H. Harriman in reply to a question about his health today, just as he was boarding a tender especially assigned to take him and his party from Cherbourg to the anchorage of the steamer Kaiser Wilhelm II, which will convey him to New York. The steamer started late today.

A crowd of curious persons had congregated at the maritime station when Mr. Harriman's special arrived from Paris. A rolling chair was placed beside the car. Dr. Lyle, Mr. Harriman's physician, offered the financier his arm, but although he was pale and appeared feeble, he declined assistance and stoutly descended to the platform.

He also declined to use the rolling chair and walked without assistance aboard the tender.

The late arrival of the trains delayed the sailing of the Kaiser Wilhelm II three hours.

PRESIDENT'S COUSIN KILLED.

TRINIDAD (Col.) Aug. 18.—Charles Taft, a second cousin of President Taft, was killed at Prior, Col., thirty miles west of here, early this morning, when a bolt of lightning struck his house. He conducted a general store at Prior.

MOTHER'S EFFORTS VAIN.

VERDICT IN SUTTON CASE IS THAT OFFICER SHOT HIMSELF.

Navy Department Approves Findings of Court of Inquiry and Only Comfort for Mrs. Sutton Is Statement That Deplorable State of Discipline Existed at Annapolis.

[ASSOCIATED PRESS NIGHT REPORT.]

WASHINGTON, Aug. 18.—With the publication, today, of Acting Secretary of the Navy Winthrop's approval of the findings of the Court of Inquiry that Lieut. James N. Sutton, Jr., of the United States Marine Corps, was "directly and solely responsible for his own death at Annapolis nearly two years ago," the famous Sutton case became a closed incident as far as the Navy Department is concerned.

Counsel for the Suttons intimated, however, that they were far from satisfied and that they probably would take the issues involved to Congress with a view of having a full hearing of the case by a committee of that body.

Mrs. Sutton declined to discuss the result of the inquiry, which she sought in an effort to clear her boy's name from the stigma of suicide.

Acting Secretary Winthrop said that he had dissolved the court and ordered that copies of the findings, together with his observations, be sent to Henry E. Davis, the attorney for Mrs. Sutton and to Arthur A. Birney, Lieut. Adams's attorney.

Too much time has elapsed since the incident, in the opinion of the navy officials to undertake any proceedings against the persons whose conduct in the case has been made the subject of criticism by the court. They will be informed in an official way of these criticisms.

Although Mr. Winthrop, in his indorsement, speaks of the state of discipline existing at the marine school at the time of Sutton's death, he says conditions have improved; that splendid discipline prevails now and that he is confident that the unfortunate situation previously existing will not again prevail.

COURT'S FINDING.

"Lieut. Sutton was directly and solely responsible for his own death, which was self-inflicted, intentionally, or in an effort to shoot one of the persons restraining him, and his death was not caused by any other injury whatever."

This is the verdict of the naval court of inquiry. The court also finds:

"That Lieut. Utley failed in his duty as senior officer present, under article 366, U. S. Navy Regulations, 1909, in permitting Lieut. Sutton to run away and arm himself, instead of calling on those present for assistance and following Lieut. Sutton, preventing him from arming himself, by force if necessary, and turning him over to the custody of the officer of the day.

"That Lieut. Bevan, officer of the guard, failed in his duty as officer of the guard, in not disarming Lieut. Sutton by force, while in front of his (Sutton's) tent.

"That Lieut. Willing, the officer of the day, failed in his duty as an officer of the day, in not immediately assisting by force to disarm Lieut. Sutton when he arrived on the scene before the fatal shot was fired.

"That the charges of willful murder and conspiracy to conceal it, made by the complainant, Mrs. Sutton, mother of Lieut. Sutton, are purely imaginary and unsupported by even a shadow of evidence, truth or reason.

"The court recommends, however, that in view of the youth and decided inexperience of Lieuts. Utley, Willing and Bevan, at the time, and of the altogether unusual conditions of excitement, threats and danger during the aforementioned fray, that no further proceedings be taken."

The report is signed by J. Hood, commander, U.S.N., president of the board, and Henry Leonard, major, U.S.M.C., Judge Advocate.

COMMANDER HOOD'S REPORT.

Commander Hood also filed a minority report in which he says he concurs in the majority report and in addition he is of the opinion that Lieuts. Utley, Adams, Osterman, Willing and Bevan showed a deplorable lack of knowledge of their duty and obligations as officers holding commissions in the Marine Corps; and the testimony concerning the whole deplorable affair indicates a state of discipline then existing in the marine school of application discreditable to the service, and argues strongly against the practice of commissioning and putting into positions of responsibility under men without proper previous training.

He is also of the opinion that Lieuts. Willing, Bevan and Utley should have been brought to trial at the time for neglect of duty; Lieuts. Adams and Osterman should have received military punishment for engaging in a brawl unbecoming officers, and gentlemen, and he concurs in the recommendation that no further proceeding be taken at this time, only because of their youth and inexperience at that time, and because of their being, in a sense, the victims of a system for which they themselves are not responsible.

In approving the findings and recommendations of the court, the Judge Advocate General, Acting Secretary Winthrop, says:

"By its concurrence in the opinion of the court, and of that expressed in the minority report, the department indicates its thorough disapproval of the lax discipline shown by the evidence to have existed at the marine school, prior to and at the time of the death of Lieut. Sutton.

"The results of this inquiry have brought serious discredit, not only on the officers directly responsible for the efficiency of the institution, but unfortunately on the Marine Corps as a whole."

THE FACTS PROVEN.

In the beginning of its report, the court says:

"After due consideration of the testimony, in the taking of which the widest latitude was allowed to all parties, with the object of bringing out any possible bit of testimony or fact that might in any way bear on the subject matter under inquiry; and after carefully weighing all the evidence, which, as might be expected, after the lapse of time and in view of the excitement under which the principal witnesses were laboring at the time of the occurrence of the matter under inquiry, is peculiarly mixed and contradictory in details, the court finds certain facts standing out clearly, distinctly and beyond dispute or cavil, and does so.

"Accordingly, at 2:30 o'clock p.m., the judge advocate was called before the court and directed to record, viz.:

"Fact No. 1—The dispute took place and filthy language unbecoming an officer and a gentleman was used by Lieut. Sutton toward Lieut. Adams in the presence of their senior officer, Lieut. Utley, about 1 a.m., October 13, 1907; that Lieut. Utley and Lieut. Osterman intervened to prevent a fight.

"No. 2—That because of this interference, a fight took place immediately afterward between Lieuts. Osterman and Sutton, in which Lieut. Sutton was the aggressor, calling Osterman a vile name and striking Osterman a blow from behind.

"No. 3—That Lieut. Sutton was then ordered under arrest by his senior officer, Lieut. Utley, failed to obey such an order, ran away to his (Sutton's) tent, threatening to shoot all present, and armed himself with two 38-caliber revolvers, one a Smith & Wesson commercial and one a service Colt.

"No. 4—That Lieut. Sutton, having possessed himself of two revolvers, ran amuck, threatening all who came in sight, after defying his senior officer, Lieut. Utley, and the officer of the guard, Lieut. Bevan, who had also ordered him under arrest.

No. 5—That Lieut. Utley and Lieut. Roelker and Sergt. de Hart followed Lieut. Sutton from the camp after his breach of arrest, and came on him in the road leading from the barracks to the naval academy grounds, near the scene of the previous fight, and Lieut. Utley and Sergt. de Hart tried to persuade him, Sutton, to disarm.

No. 6—That Lieut Sutton broke away on hearing persons approaching from the direction of the barracks and ran in that direction, and, while being chased by Lieuts. Utley and Roelker, met Lieut. Adams and opened fire on him; in the general scrimmage that followed, he shot Roelker in the breast and Adams in the hand, and, when finally overpowered and thrown to the ground by Adams, was killed by a revolver shot from a service Colt revolver, held in his own right hand, and fired by himself without the intervention of any other hand."

When shown the verdict of the Court of Inquiry, Henry E. Davis, attorney for Mrs. Sutton, said:

"The judge advocate's handling of the case is fittingly supplemented by the court's action, which makes the inquiry a mere curtain raiser for the main performance."

Mr. Davis asked to be excused from making any statement as to the future course that may be followed in this case.

SISTER NOT SURPRISED.

"That is rather rough, isn't it?" said Mrs. Rose Sutton-Parker, the sister of Lieut. Sutton, speaking of the verdict. "But I cannot say that I am surprised.

"Neither my mother nor I can say anything about the matter at this time," Mrs. Parker continued.

Arthur A. Birney, the attorney who represented Lieut. Robert Adams, expressed pleasure at the result. He said he did not see how the court could do otherwise.

While they decline to discuss their plans, it is almost certain that Mrs. Sutton and Mrs. Parker will bend every effort to have Congress make an investigation of the case.

CALLS VERDICT WHITEWASH.

[ASSOCIATED PRESS NIGHT REPORT.]

PORTLAND (Or.) Aug. 18.—James N. Sutton, father of Lieut. James N. Sutton, when asked for an opinion on the verdict of the naval court of inquiry into the death of his son, stated that the result was not unexpected, and that he believed the verdict to be a "whitewash."

Mr. Sutton added:

"I realized when we entered upon our efforts to secure a rehearing in the death of my son that we were up against a stone wall. I believe three important facts have been brought out by the investigation, however: Firstly, that they were unable to prove my son a suicide; secondly, that the investigation proved to be a farce, and, thirdly, that the affairs in the marine corps at Annapolis, as conducted, are in a deplorable condition and should be investigated."

Mr. Sutton intimated that steps would probably be taken toward securing a Congressional investigation of the matter.

"NOT MADE BY THE TRUSTS."

PRESIDENT HAS NO FEARS FOR CORPORATION TAX LAW.

[ASSOCIATED PRESS NIGHT REPORT.]

BEVERLY (Mass.) Aug. 18.—Reports reaching Beverly daily from Washington and New York that the constitutionality of the new corporation tax is to be tested have not disturbed the President in the least. He so declared himself today. The tests and the protests, the President said, were all anticipated.

Mr. Taft, himself a lawyer of some eminence, and father of the corporation tax idea, is thoroughly convinced that the tax will stand any test that may be applied to it. Atty.-Gen. Wickersham, a corporation lawyer of note, and Senator Root, collaborated on the corporation tax provision of the tariff bill and the measure as enacted, they believe, will survive any attempt to nullify it.

Atty.-Gen. Wickersham is coming to see the President Friday to discuss with him a plan for reorganizing the duties of the Interstate Commerce Commission amendment of the Sherman anti-trust law, bringing interstate corporations more definitely under the control of one branch of the government.

According to Mr. Taft's view the machinery to enforce the laws on the statute books is inadequte. He believes the Interstate Commerce Commission is overcrowded with work and that it ought to be relieved of its jurisdiction as an executive body, its functions to be limited to the quasi-judicial investigation of complaints made by individuals and by a department of government charged with the executive business of supervision. The President also believes that under the Sherman anti-trust law, there is much to interfere with legitimate business, but by amendment it could be made an effective and just instrument.

To bring about a coalition of the law departments of the various government departments which have to deal with railroads and other interstate corporations and "trusts," so as to permit of quick and decisive action in cases of offense against the statutes, is another task which the President has set for himself.

Secretary MacVeagh this week will come to Beverly to take up with the President the appointment of members of the Tariff Advisory Committee, authorized in the tariff bill.

All the directors of the Calumet & Hecla Mining Company were reëlected at the annual meeting of the company, which was held in Boston yesterday. Excepting directors, less than half a dozen stockholders attended.

PRIMARY RESULTS.

(Continued from First Page.)

publican and Union Labor nominee, by less than 150 votes for the indorsement of the Democratic party.

No candidate for District Attorney was named by either the Democrats or Union Labor party on the primary ballots, the voters writing in the name of their choice. Fickert was named on the Republican Business Men's ticket which gave him two votes to one cast for Heney, and the Union Labor voters went five to one for the Republican candidate.

The total vote cast by the Democrats for District Attorney is less than 50 per cent. of the mayoralty vote polled for Thomas W. B. Leland, the nominee's two competitors. In the factional fight in the Republican party, William Crocker, the nominee, whose candidacy was upheld by the business men, polled 600 more votes than did his nearest competitor, Byron Mauzy, candidate of the Independents, who based their appeal to the voters on their avowed support of the graft prosecution. Following is the vote as totaled tonight, with a few votes to hear from:

Republican for Mayor, Crocker 8726, Mauzy 8130; District Attorney, Fickert 11,658, Heney 4364.

Democratic for Mayor, Leland 4523, McLeran 3194; District Attorney, Heney 2384, Fickert 2260.

Union Labor for District Attorney, Fickert 3186, Heney 648.

The only other feature of the election was the selection of nominees for Supervisors by the Republican party, which split on the graft prosecution question. From figures obtainable tonight, it looks as though the Crocker ticket would have a decided majority over the Mauzy men, the proportion being about eleven to seven.

NOMINATIONS OF HENEY AND FICKERT ILLEGAL?

[BY DIRECT WIRE TO THE TIMES.]

SACRAMENTO, Aug. 18.—[Exclusive Dispatch.] According to views expressed at the State Capitol today, the nomination of either Fickert or Heney on the Democratic or Union Labor tickets at San Francisco is illegal under the interpretation of the Supreme Court in the test case brought by the Socialists and decided July 9.

If this is true, four dual nominations at the primary in Sacramento yesterday are also affected. The language of the court to which reference is made follows:

"The Legislature in the interest of the party integrity, not only wisely, but as a duty, sought by test requirement to confine the right of electors to vote for candidates of a party to those who had registered as affiliating with the party and likewise confined the right of a person to have his name printed upon the official ballot as a candidate for nomination by a party at such primary election to one who in his affidavit declare dthat the affiliated with such party at the last preceding general election and who voted if he voted at all for a majority of the candidates of the party at such election and intends to vote at the ensuing election.

"Under the test provided in this act the person can have his name printed on the official ballot only as a candidate at a primary of the party with which he was affiliated at the last general election. Likewise under the act an elector can only vote for persons to be candidates of the party with which he has registered that he affiliates. These provisions deny the indiscriminate right of a person to become a candidate upon the official ballot of all parties or of any other party than the party with which he is affiliated as it denies also the indiscriminate right of an elector to vote for persons as candidates of any other party than the one he has declared his affiliation with."

It is understood that the corporation counsel of Sacramento will advise the canvassing board when the votes are counted that the four dual nominations here are illegal. Mayor Clinton L. White, ap rominent member of the bar, stated today that this was his opinion. The Sacramento Union will assert tomorrow, however, that the Mayor and Corporation Counsel are wrong on their understanding of the court's language and that the primary law does not restrict the choice of the voters to members of their own party.

"GOT 'EM BUTTONED."

REDDY GETS A BRAND NEW JOB.

"SWELL DAME" IN WASHINGTON GETS DRESS FASTENED.

Calls Messenger Boy, Makes Him Wash Hands—"She's There With Looks, All Right," He Reports. "Fits Pretty Tight, Ain't No Slack to Get Hold of."

[BY DIRECT WIRE TO THE TIMES.]

WASHINGTON, Aug. 18.—[Exclusive Dispatch.] "Reddy McGowan," a local messenger boy, has discovered a brand new job that has got all the other special stunts outside the regular routine faded to a whisper.

Yesterday afternoon, in response to a telephone message, he was sent to a fashionable apartment-house on Connecticut avenue. A tremulous feminine that sent in the call frankly volunteered the information that the boy was not wanted to carry a message.

It was "Reddy" McGowan's turn and he was shoved on the job.

"Reddy" returned three-quarters of an hour later.

"You'll have to make a report on this," said the clerk, "so they will know if you charged her the right amount. What did she want you to do?"

"She told me to peach to no one, but I suppose I gotta," replied "Reddy." "I goes up there an' she meets me at the door. She's there with the looks, all right. She's a swell dame, for fair. She says she's glad I ain't any older, and I wonders what's comin' off.

" 'Little boy,' she says, 'I want you to button me up.' I tells her me han's is dirty, an' she makes me wash 'em, an' then I starts.

"Say, that isn't no cinch; that dress fits her purty tight, and there ain't no slack to get a-hold of. I asks her if she can't pull herself together a little tighter, an' she gives me a little poke on the ear and laughs an' says I'm a fresh kid an' that she's laced tight enough.

"Well, I got 'em buttoned, all right."

FATHER TRIES TO KILL SHAH.

ROME, Aug. 18.—According to advices received here from Teheran, the recent "attempt" of the young Shah to "commit suicide" was really an attempt to assassinate the child by his father, the deposed Shah, who struck the boy with a poniard.

TRANS-MISSISSIPPI CONGRESS.

GIFFORD PINCHOT AND WALSH STRIKE NOTE OF HARMONY.

Chief Forester and Millionaire Mine Owner Arouse Great Enthusiasm by Speeches and Enemies of Former Are Satisfied With His Conservation Ideas, Joining in Applause.

[ASSOCIATED PRESS NIGHT REPORT.]

DENVER (Colo.) Aug. 18.—Gifford Pinchot, chief forester of the United States Department of Agriculture, and Thomas F. Walsh, millionaire mine owner, exchanged bon mots today before the trans-Mississippi Congress and as a concluding note in the harmony of the session the delegates wound up Mr. Pinchot's address with a round of applause that shook the auditorium. The so-called "enemies of Pinchotism" said they were satisfied with the conservation ideas of the speaker and joined in the cheering as lustily as did the adherents of the chief forester.

Mr. Walsh, in presenting Mr. Pinchot, referred to the latter as a patriotic young American, who, rich in his own right, is devoting himself to the service of his country, and whose mistakes, if there are any, are those of the head and not of the heart. In return, Mr. Pinchot spoke of the mine magnate as a "Soldier of the Common Good" and wished for more of his kind, and in this mood the Congress listened with evident satisfaction.

Mr. Pinchot's address dwelt on conservation as a practical business policy. He said that the loss or injury of one great staple will not only injure that particular business, but will strike at the heart of many allied interests. He paid his compliments to former President Roosevelt, saying:

"That the national duty lies in the direction of conservation there is no doubt. I can conceive of no higher plane of duty than that we conserve our vast resources along the lines of the Roosevelt policies, and to these policies I am committed."

This brought a round of cheers, and the allusion to Roosevelt gained applause for the former President.

"It is folly for us to say there is land in plenty and forests in plenty, when we know that our forests are being depleted far more swiftly than it is possible for us to reforest. We have forests in plenty for the present generation and perhaps for the next, but in the years to come, there will be famine a-plenty if we do not at this time take the stitch in time.

"Conservation on the lines laid down by Roosevelt will not only keep our present forests, but will give us lumber when we need it most. To save these forests now may require much self-denial, but it will give the country resources in the years to come."

Following his plea for the forests he urged reclamation and said it lies with the West to make fertile with its own labor the vast tracts which otherwise would be lost.

He promised the aid of the government in every meritorious enterprise looking toward conservation.

John W. Noble, former Secretary of the Interior, spoke on conservation of forests and water rights.

There was no session of the congress this afternoon, owing to the general acceptance of an invitation by Mr. Walsh, present of the congress, that the delegates attend a reception at Woolhurst, the home of Mr. Walsh.

INVADERS BATTLE.

ARMY OF REDS CAMPS FIVE MILES NEARER BOSTON AT NIGHT.

[ASSOCIATED PRESS NIGHT REPORT.]

BOSTON, Aug. 18.—Gen. Tasker H. Bliss and his invading army of the red rested tonight at least five miles nearer Boston than they were twenty-four hours ago, as a result of today's operations in the war game. The extreme left of the Massachusetts army of defense, known as the blues, under command of Brig.-Gen. William A. Pew, were hammered unmercifully, so that the entire left wing was forced to retreat. The blue army also suffered the loss of one battery and a wagon train.

Far superior in actual numbers and in cavalry, the red force swept down upon the blues' left and drove them first into one position and then another with irresistible force. For the last three days Gen. Bliss has moved his army in three divisions, massed with the full strength of his cavalry on his left flank.

In other words the flying squadron has been between his infantry strength and the blue army and an invincible strength it proved to be, with the experienced Tenth cavalry (colored) to infuse life into the volunteer cavalrymen.

The work of the cavalry arm was most brilliant and of untold assistance. From the beginning of the "war" at 8 o'clock Sunday morning, the red troops of cavalry have practically done all the fighting for Gen. Bliss and it was only in the last hour of today's "battle" that the infantry's strength of the red army was ordered into action.

While today's fighting forced Gen. Pew to retreat and move his division headquarters from Robin's Pond back to South Henson, the engagement was regarded as merely preliminary to a greater "battle," which will be fought probably tomorrow.

HOPELESS TASK SO FAR.

TROOPS MAY HOLD DOWN LID ON ATLANTIC CITY, SUNDAY.

TRENTON (N. J.) Aug. 18.—[Exclusive Dispatch.] Atlantic City reformers who called today on Gov. Fort and urged him to help close the lid in that seaside city, say that the Governor will carry out his threat of last year to send a regiment of militia to Atlantic City to enforce the laws. Several of those in the delegation today asked the Governor to send a brigade of troops.

Gov. Fort told the reformers to consult Atty.-Gen. Wilson and intimated he would take any action that official suggested. They will confer with Mr. Wilson, Friday.

Those in the delegation were the Rev. E. S. Hudson, president; the Rev. J. L. Surtees, secretary; the Rev. Sherman G. Pitt, W. R. Winters and Charles E. Shepherd of the Atlantic City branch of the Lord's Day Alliance and S. H. Hahn, State secretary of the New Jersey Law and Order League.

THE WHY OF IT.

BARS HIS WIFE FROM STUDIO.

HOMER DAVENPORT'S RULE IS CAUSE OF WIFE'S SUIT.

Relatives of Artist and His Disgruntled Better-Half Tell of Marital Troubles of Pair—Break Came Two Years Ago—Cartoonist's Sister Finds Them Extravagant.

[BY DIRECT WIRE TO THE TIMES.]

PORTLAND, Aug. 18.—[Exclusive Dispatch.] Homer Davenport's refusal to allow his wife access to the studio where he was at work started the trouble between the couple which culminated in the filing by Mrs. Davenport at New York today of a suit for separation.

This is the statement of persons close to the family of the cartoonist, who was born and raised in Oregon, and who, with his wife, has passed much time here since their marriage. According to these persons, two years ago Mrs. Davenport laid down the ultimatum that Homer should not lock his studio against her. To this he finally agreed, but shortly after insisted again that his working hours be undisturbed.

Mrs. John B. Henshaw, Davenport's sister, was then asked by the cartoonist to take charge of his household. Friends of the family say that in checking up household accounts Mrs. Renshaw found that both Homer and his wife were spending thousands a year that they couldn't afford and that owing to their quarrel over his locking his studio there was little hope of a permanent adjustment. No allegations of a scandalous nature are made by either side, according to the Oregon Davenports, but it seems agreed that a separation has become inevitable.

Mrs. Davenport is a beautiful woman who has become noted for her taste in dress and luxurious apartments. She is a California girl. The couple were married in Chicago in 1904.

Mr. Davenport's people here have tried vainly to effect a reconciliation.

STRIKE LEADERS GUILTY.

Four Japanese in Hawaiian Islands Convicted of Conspiracy to Incite Riots.

[ASSOCIATED PRESS DAY REPORT.]

HONOLULU, Aug. 18.—After being out six hours, the jury in the case of the four Japanese strike leaders, charged with criminal conspiracy, brought in a verdict of guilty, at 10.45 p.m. yesterday.

The defendants, President Makino, of the High Wage Association, the organization in charge of the strike of the Japanese laborers on the sugar plantations of the islands; Editor Soga, of the Japanese newspaper, Jiji, and Assistant Editors Nagoro and Tashaka, of the same paper, were arrested and charged with criminal conspiracy, June 14, when officers with search warrants entered the offices of the Jiji and the Higher Wage Association, and found there evidence of what the authorities claimed to be a widespread move on the part of the Japanese strikers to take possession of the government of the Territory.

Later, the grand jury charged the arrested men with criminal conspiracy to incite riot, violence and injury to the property of the plantations affected by the strike. A futile effort was made to secure the release of the accused leaders through habas corpus, and they were brought to trial on the charge of July 14.

EARTHQUAKE IN WASHINGTON.

DAYTON (Wash.) Aug. 18.—An earthquake, believed to have been caused by volcanic disturbance in the Blue Mountains, happened here yesterday. One building, a machine shop, collapsed.

Superb Routes of Travel.

FOR SAN FRANCISCO, SEATTLE, TACOMA—AND ALL PUGET SOUND AND ALASKAN PORTS
Elegant Twin-Screw S.S. Admiral Sampson
(The Exposition Flyer.) Leaves 8:50 a.m., MONDAY, AUG. 23. 34 hrs. to San Francisco. 100 hours to Seattle. Through freight and passenger rates. ALASKA PACIFIC STEAMSHIP CO. C. J. Lehman, Gen. Agt., 243 South Spring St. Phones: Main [illegible]

MEXICO IN FIVE DAYS—
THE FAST S.S. "ERNA" (3476 Tons) SEPT. 1
Unsurpassed Passenger Accommodations
LOW SINGLE AND ROUND-TRIP RATES TO ALL POINTS SOUTH. INDEPENDENT S. S. CO. AGENTS, JEBSEN LINE. 243 SOUTH SPRING STREET. MAIN [illegible]

HONOLULU, Via Vancouver, Seattle, San Francisco
Los Angeles back to Los Angeles, first-class throughout, $173.50. Special excursion rates to Alaska, Europe and Japan. We are Agents for the Pacific Mail, North German Lloyd, Alaska Steamship Company, White Star and all Steamship Lines. GERMAN AMERICAN SAVINGS BANK, STEAMSHIP DEPARTMENT, Spring and Fourth Streets, Los Angeles, Cal.

Theaters—Amusements—Entertainments

MASON OPERAHOUSE— H. C. WYATT, Lessee and Manager.
TWO WEEKS—MATINEES SATURDAY ONLY—JOSEPH M. WEBER presents the most brilliant Broadway success—
"THE CLIMAX"
PRICES—50c to $1.50. Seats now on sale for all performances.
What the Los Angeles Critics Say
TIMES—A dainty and absolutely modern comedy, where there is throughout maintained thread of throbbing human interest.—By Julian Johnson.
HERALD—"The Climax" is a classic that should defy the wear and tear of year.—By Herbert Blake.
EXAMINER—"The Climax" will be a success, and that success will be earned. "Climax" is a sure thing, distinctly worth booming.—By G. E. Graham.
RECORD—"The Climax" is a good play, human and wholesome. Will give a pleasant evening's entertainment if you do not see it.—By Mr. [illegible]
NEWS—"The Climax" has that much-abused term "heart interest," and [illegible] following instantaneously.—By Dora Eckels.
COMING—"PAID IN FULL."

ORPHEUM THEATER— MATINEE EVERY DAY BOTH PHONES
Paying Particular Attention to Entertaining Ladies & Children
Vaudeville
Presenting always Best European & American Acts
Lily Lena — Dainty Singer of Story Songs.
Gibson Girl Review — Electrified.
3-Donals-3 — Herculean Marvels.
Julius Tannen — Wit and Raconteur.
Matinee Today
Helena Frederick — in "The Patriot."
Charlotte Parry — in "The Comstock [illegible]"
3-Leightons-3 — "A One-Night Stand in [illegible]"
Selma Braatz — Clever Girl Juggler.
ORPHEUM MOTION PICTURES.
NIGHTS—10c, 25c, 50c, 75c. MATINEES DAILY—[illegible]

BELASCO THEATER— BELASCO-BLACKWOOD CO., Props. MATINEES TODAY, SAT. and SUN.
TONIGHT AND ALL THIS WEEK
The Belasco theater company, with Richard Bennett, presents [illegible] famous romantic comedy success,
"A ROYAL FAMILY"
NEXT WEEK—Edgar Selwyn's Success, "PIERRE OF THE PLAINS."

GRAND OPERAHOUSE—Matinees SATURDAY and SUNDAY.
The Grand Stock Company presents the Great Eastern Melodrama [illegible]
"THE DEVIL'S MINE"
POPULAR GRAND OPERAHOUSE PRICES.

MOROSCO'S BURBANK THEATER—
Los Angeles' Leading Stock House.
ALL WEEK, The Incomparable Burbank Stock Company in
JOHN DREW'S COMEDY SUCCESS "JACK STRAW"
Return of A. BYRON BEASLEY in the title role
REGULAR BURBANK PRICES—Nights, 25c, 35c, 35c and 50c. Matinees, [illegible]
NEXT WEEK—Marie Doro's dainty play hit: "THE MORALS OF MARCUS."

UNIQUE THEATER—Hentz & Zallee, Props.
629 S. BROADWAY. WEEK AUG. 16.
THE HUMOROUS DANCING TRIO Roberts, Hays & Roberts
GARVIN GILMAN, Peerless Impersonator of Famous Actors in Voice and [illegible]
Unique Comedy Co. present the Irish Comedy, "The Christening." Matinees Wednesday, Saturday and Sunday. Evenings 2 Performances. Popular Prices.
Edwin E. Emery begins Productions of Comedies.

LOS ANGELES THEATER—Spring St., near [illegible]
MATINEE EVERY DAY—TWO SHOWS EVERY NIGHT.
THE WORLD'S FAMOUS MAGICIAN, ALBINI AND SEVEN OTHER ALL STAR ACTS.
POPULAR LOS ANGELES THEATER PRICES—10c, 20c AND [illegible]

BASEBALL—Chutes Park, 2:45—
OAKLAND vs. LOS ANGELES
LADIES FREE EXCEPT SAT., SUN. AND HOLIDAYS. ADMISSION [illegible]

Timely Special Announcements.

VISIT THE WORLD-FAMOUS—
Cawston Ostrich Farm SOUTH PASADENA
"One of the strangest sights in America."—New York American.
150 Gigantic Ostriches
50 OSTRICH CHICKS JUST HATCHED
IN A BEAUTIFUL SEMI-TROPICAL PARK.
25c ROUND TRIP, including admission. Tickets for sale at our
City Store 313 South Broadway

TAXICAB SERVICE— 30c First ½-Mile
Phones EX. 66 or 10720; MAIN 7186 F 1058
6:00 p.m. to 6:00 a.m. only.
WESTERN MOTOR CAR COMPANY, OWNERS.

LOS ANGELES OSTRICH FARM— OPP. EAST-LAKE PARK
All Yellow Cars Transfer Direct to Farm. Fare 5c.
OSTRICH DANCE, 11:30 DAILY.
Excursion tickets, round trip and admission 35c. For sale at our CITY STORE, 324 S. BROADWAY, LOS ANGELES.

Superb Routes of Travel.

BANNING LINE—S. S. Cabrillo—Daily Service
SANTA CATALINA ISLAND
Island Villa and Canvas City
NOW OPEN FOR BUSINESS.
PORTER'S CATALINA ISLAND BAND
E. C. KAMMERMEYER, Director.
Free Camp Grounds With Water
BANNING COMPANY, 104 PACIFIC ELECTRIC BLDG., LOS ANGELES. PHONES: MAIN 4492; F6576.

THE—
Famous Bledsoe Pictures of the
San Joaquin Valley
And High Sierras
300 miles' sweep with telescope reproduced on the canvas in one unbroken [illegible] be shown and free lectures given every night this week at 8 o'clock, at Office of The Times, 531 South Spring street. Homeseekers and investors [illegible] opportunity to see and hear. We have no land to sell. San Joaquin Valley Headquarters.

PACIFIC MAIL S.S. CO.—For Honolulu, Japan, China, Manila, India and Around the World
Steamers Manchuria, Mongolia, Korea, Siberia, China, Tenyo Maru and [illegible] now in service, being largest vessels sailing from the United States [illegible] via Honolulu.
SAILINGS FROM SAN FRANCISCO AUGUST 24; SEPTEMBER 3, 8, 14, 22, Etc.
Sailings from Eastern Ports for all Trans-Atlantic Steamship Lines at [illegible]
For literature apply to T. A. Graham, Agent, 600 South Spring Street.

San Francisco, Seattle, Tacoma, Victoria, Vancouver
STEAMERS
President or Governor, Noon Thursdays
Santa Rosa, 11 a.m. Sundays
For San Diego, 9:05 a.m. WEDNESDAYS AND SATURDAYS
Low passenger rates, including berth and meals, unrivaled service. TICKET OFFICE, 540 S. SPRING ST. PHONES HOME F[illegible], SUNSET MAIN 41. Right reserved to change schedule.

$9.00 FIRST CLASS San Francisco SECOND CLASS $7.35
Includes berth and meals. Portland, $18.00, $12.25. Grays Harbor, $19.00, $15.25. Seattle, $23.00, $17.25.
S.S. Hanalei Mon., Aug. 23, 5:30 p.m.
Excellent passenger accommodations. Low freight rates. C. J. LEHMAN, General Manager, 243 S. Spring St. Phones—Main 562, 10886.

FOR THE ORIENT—S.S. "Minnesota"—
Largest and Finest on the Pacific, 28,000 Tons. Sails from Seattle, [illegible] for
Japan, China, Philippines
GREAT NORTHERN STEAMSHIP CO., 605 So. Spring St. J. W. Phalon, Agent. Phones—Home F1364. Bdwy. 1316.

SEATTLE via PORTLAND— STRS. ROANOKE AND ELDER
ALTERNATE SAILING FROM SAN PEDRO EVERY TUESDAY at [illegible] m. for PORTLAND DIRECT (no change) calling at SAN FRANCISCO, EUREKA and ASTORIA. Low rates, including berth and meals. Main 5136. [illegible] PACIFIC STEAMSHIP CO., 536 South Spring Street.

REDONDO BEACH—
THE RESTFUL, WHOLESOME RESORT OF THE SOUTHLAND. MOST BEAUTIFUL PAVILION. BATH HOUSE IN THE WORLD. AND A CLASS THAT [illegible] WEST. ATTRACTIONS FOR ALL, AND A [illegible]
LOS ANGELES & REDONDO RAILWAY, THE ROUTE OF [illegible]

$9.85 FIRST CLASS SAN FRANCISCO SECOND CLASS $7.[illegible]
Including berth and meals. Portland, [illegible] STEAMERS [illegible] TUESDAY, [illegible] Passenger service unsurpassed. [illegible] SAN FRANCISCO, PORTLAND AND [illegible] DAY and SATURDAY [illegible] TLE DIRECT. WEST COAST S.S. OFFICE, [illegible]

What Of Interest Happened in a Day Up and Down the Great Pacific Coast.

PLAIN TRUTHS.

LAW'S DELAYS BREED CRIME.

Public Confidence Shaken by Technical Reversals.

Judge Lindsey Has Defender in Seattle Woman.

Delegates to Prison Congress Elect New Officers.

[ASSOCIATED PRESS NIGHT REPORT.]

SEATTLE, Aug. 18.—Refreshed by a visit to Tacoma and participation in a clam feast there, the delegates to the congress of the American Prison Association resumed their discussions tonight in the Y.M.C.A. Auditorium. The report of the Committee on Criminal Law Reform, of which Oscar Cushing of San Francisco is chairman, was read. It says, in part:

"Nothing in the administration of criminal law is so impressive as swiftness and certainty. Consequently, nothing so discredits it in the mind of the public as lame and halting progress in the trial courts, disagreements of juries and delays and reversals for apparently technical reasons, on appeal.

"Such things weaken public confidence in the administration of the law, discourage sheriffs, police and prosecuting officers, and encourage criminals and increase crime.

"One of the worst features of the situation is that with the ordinary penniless criminal without means the law operates with reasonable swiftness to punishment, but when a man with means to employ able counsel is brought before the courts, and the case is beset with delays, the jury is apt to disagree, and, if a conviction is secured, it is likely to be set aside on appeal."

A sensational incident of the morning session was a tongue-lashing administered to Frederick H. Mills of New York, Prison Labor Commissioner of that State, by a woman. In a morning paper, Mr. Mills had made an attack on J. N. Lindsey of Denver, and all his ideas in treatment of prisoners.

This morning, Miss May Krueger, secretary of the Seattle Humane Society, a young woman with an astonishing command of language and lightning speed in talking, rose to defend Judge Lindsey, who is absent from the city. She began an onslaught on Mr. Mills that brought him to his feet with a protest against Miss Kreuger continuing. Rev. James C. Reid of Walla Walla moved that she be permitted to continue, and the congress, with one voice, told her to go on. She resumed, ignoring Mr. Mills and speaking with greater severity.

NEW OFFICERS.

The congress today elected the following officers: President, Amos W. Butler, Indianapolis; vice-presidents, ... Leonard, Mansfield, O.; Rev. ... Hoboken, Pa.; Gen. ... Havana; Lieut.-Col. ... Stony Mountain, Can.; ... Ladow, Washington, D. C.; ... secretary, Joseph P. Byers, ... Island, N. Y.; financial secretary, E. H. Shirer, Columbus, O.; ... Frederick H. Mills, New York. Judge Richard B. Lancis of ... was appointed a member of the Committee on Criminal Law Reform.

The National Prison Physicians' Association chose these officers: President, Theodore Cooke, ... Baltimore; ... John ... Auburn, ... Walter N. Thayer, Clinton, N. Y.; ... Daniel Phelan, Kingston, ...

The National chaplains chose these officers: ... Rev. Alvin M. Fish, Trenton, ... Rev. H. Cresson McHenry, Philadelphia; treasurer, Rev. ... Hoboken, Pa.

The delegates hurried through with the evening session, that they might take the excursion to Tacoma. ... Patton of Richmond, Va., delivered his annual address as president of the Association of Governing ...

Charles Henderson, United States ... to the congress, spoke ... International Prison Congress, which is to be held in Washington ...

The report of the Committee on Discipline was presented by ... John Hoyle of the San Quentin (Cal.) State prison, and was discussed by the delegates.

AGRICULTURAL SCIENTISTS MEET.

... True of Washington Speaks in Favor of Training in Rural High Schools.

[ASSOCIATED PRESS NIGHT REPORT.]

PORTLAND, Aug. 18.—The American Association of Agricultural Colleges and Experiment Stations got down to business with celerity this morning and disposed of routine matters ...

President ... Scovall of Lexington, ... is ill at his home and in his absence Vice-President W. M. Kerr ... presided.

In place of President Scovall's annual address, which was to be the feature of the morning session, Director A. C. True of Washington, D. C., delivered an address on the "Development of Agricultural Education in ... making his address in addition to his report as chairman of the Executive Committee. The ... agricultural training in ... schools and the establishment in each State of a limited number of secondary schools making a ... of agricultural subjects.

... Taylor of Michigan objected to the adoption of the report, ... that secondary schools are a ... failure and have proved a ... where they have been tried. ... however, voted to ... the report of Director True.

The afternoon session was given over to sectional meetings. Before the section on college work and administration, President A. B. Storms of Iowa State College at Ames, spoke upon the "Work of Land ... Colleges."

... was followed by Dr. J. ... of Michigan, who spoke ... "... Requirements and ... for Land Grant Colleges."

... the section on experiment ... Director Eugene Davenport, Urbana, Ill., spoke on "The ... of the Station Director to ... of His Staff."

... STABBED IN BACK.

... in Center of San Francisco ... Unable to Explain ... Assault.

[ASSOCIATED PRESS NIGHT REPORT.]

SAN FRANCISCO, Aug. 18.—Frank ... who returned from a stay of ...

was found lying in the street at the junction of Ellis and Market streets early today, suffering from a knife wound in the back.

At the hospital it was ascertained that a knife had been driven through the man's lung, and that he had but scant chance for recovery.

Ewing is unable to remember how the assault was committed. Upon his return, he says, he discovered that his family had moved from a former residence, and he spent part of the night in search for their new home.

Ewing was assistant steward on the steamer Acapulco, which arrived yesterday from Mexico. When discovered he possessed considerable money and jewelry and the police cannot understand the motive for an assault.

SOMETIHNG DOING BELOW.

Rumblings of Earth Alarm Residents in Mount Lassen Region.

[BY DIRECT WIRE TO THE TIMES.]

MARYSVILLE, Aug. 18.—[Exclusive Dispatch.] Ominous rumblings and strange noises coming apparently from the bowels of the earth in the Mount Lassen region are giving rise to the yearly fear that the ancient volcano is preparing to erupt.

During the past week there have been distinct rumblings and sounds as of distant explosions in the vicinity of the mountain and people living down the slopes on either side and in the little town of Viola are fearful.

For several years about this time of the year these noises are heard and on several occasions vapor and hot mud have been known to escape from the mountain. This year the rumblings are said to be more distinct but thus far no mud or vapor has been noticeable.

AUTO REPLACES STAGE.

SERVICE TO LAKEVIEW.

[BY DIRECT WIRE TO THE TIMES.]

ALTURAS, Aug. 18.—[Exclusive Dispatch.] Big automobile stages and fine modern passenger steamers are now giving to Lakeview and other Southern Oregon points quick connection with the railroad at this point, replacing many miles of staging by coaches and teams.

Half a dozen large automobiles, built in the East for the purpose, are now owned by the Oregon Valley Land Company. Four of them arrived at Marysville several days ago by rail, and are being sent here over the public roads. This company has just launched a large passenger steamer on Goose Lake, which was shipped here by rail in sections, and the automobile lines will connect with it, making fast time over the splendid automobile road built by this same company at an expense of $60,000.

Forty miles of the trip between Alturas and Lakeview will be made by steamer. The entire trip, which formerly required an entire day, will now be made in five hours, and in an enjoyable manner. This new company has purchased the Cross and Barker mail contracts in this territory, and will carry the mails by auto.

RACE WAR CHECKED.

AMERICANS VS. GREEKS.

[BY DIRECT WIRE TO THE TIMES.]

OROVILLE, Aug. 18.—[Exclusive Dispatch.] The timely arrival of deputies from the office of Sheriff Chubbuck at noon today probably prevented bloodshed at the site of the Western Pacific Railroad shops one mile from Oroville. Numerous arrests were made this afternoon.

The trouble grew out of hatred of American mechanics, employed on the railroad company's roundhouses and shops, for Greek cement mixers employed on the same buildings. The Americans drove the Greeks away from the scene of operations shortly before noon and the Greeks were en route to their abodes to procure firearms when officers summoned by railroad officials arrived on the scene and put an end to the trouble.

The Americans were found to be without weapons, but the company officials claim firearms were secured near by for use should the Greeks return. The railroad refuses to discharge the Greeks and the Americans refuse to let the Greeks return to work. The arrests made today are of the Americans.

SURVEYING FOR BREAKWATER.

SANTA CRUZ HARBOR.

[ASSOCIATED PRESS NIGHT REPORT.]

SANTA CRUZ, Aug. 18.—Government engineers under the direction of C. M. Cram today began a survey of the harbor, with a view to getting estimates on the construction of a breakwater.

Mr. Cram was sent here by direction of Col. John Biddle, head of the corps of engineers at San Francisco.

The last Federal survey of the harbor was made in 1902, but conditions are believed to have improved since that time. Rock from several quarries in the neighborhood will be analyzed, and all the information obtained will be forwarded to the War Department.

OVERDUE VESSEL SAFE.

BARK ZINITA IN.

[ASSOCIATED PRESS NIGHT REPORT.]

PORT TOWNSEND, Aug. 18.—The British bark Zinita, 278 days from Newcastle, Eng., posted for re-insurance at 30 per cent., and for which much anxiety had been felt, passed in at Cape Flattery in tow of the United States life-saving tug Snohomish, at 7 o'clock this morning.

The Zinita sailed from Falmouth, January 24. Under ordinary conditions she should have arrived in port two months ago. The vessel had an abundance of ill luck before she finally began her voyage, having had to put back twice before she got clear of the English Channel.

EMBEZZLER ARRESTED.

IN ACTRESS' COMPANY.

[ASSOCIATED PRESS NIGHT REPORT.]

SAN FRANCISCO, Aug. 17.—James Gordon Ross, a clerk, 21 years old, charged by the manager of the Pacific Fire Extinguisher Company with the embezzlement of $3000, was arrested this afternoon as he was about to board a ferryboat in company with an actress.

When taken into custody, he admitted having taken $60 from the company by which he was employed, but denied having abstracted any ...

UNIQUE CASE.

ONLY CHINESE CITIZEN, CIVIL WAR VETERAN, LOSES RIGHTS.

[ASSOCIATED PRESS NIGHT REPORT.]

SAN FRANCISCO, Aug. 18.—Kwang Lee, a Chinese who has held citizenship papers for thirty-five years, was stripped of his adopted nationality today by the action of the United States District Court, which canceled the certificate of naturalization issued by the Court of Criminal Correction of St. Louis in 1874.

Lee is in all probability the only Chinese ever granted, even for a time, American citizenship through naturalization, as the Supreme Court of the United States declared many years ago that immigrants from the Celestial empire were not eligible for citizenship.

Despite the fact that he is now denied by his adopted country, Kwang Lee, who is 69 years old, is likely to become one of its dependents, for he served honorably as an enlisted man in the United States navy during the Civil War and his body bears the scars of five wounds received while fighting on a Mississippi gunboat. Because of his age he is now entitled to a pension of $20 a month for his services and has declared that he will apply for it at once.

The cancellation of Lee's papers followed his attempt to register as a voter at the primary election held yesterday. His appearance denoted his race too plainly to be mistaken and when questioned, he admitted that he was born in China. The matter was called to the attention of the immigration authorities and the cancellation of the certificate followed.

Last March, Lee's papers were taken away by the immigration officials at Nogales, Ariz., but he procured others by applying to the courts at St. Louis.

RULING FOR CLERGY.

ON RIGHT TO MARRY.

[BY DIRECT WIRE TO THE TIMES.]

RENO, Aug. 18.—[Exclusive Dispatch.] Judge W. H. A. Pike of the district court here, who handles most of the divorce cases, has expressed an unofficial opinion on the status of ministers of the gospel from other States performing the marriage ceremony in this State.

The jurist holds that visiting ministers have no authority under the law for performing such ceremonies. Any minister having charge of a congregation must obtain a permit to perform marriages and such permit is perpetual as long as he is officially connected with his church organization and in good standing.

The right is not extended to ordained ministers from other States who are temporarily sojourning in Nevada and not attached to the State organization of his church. This declaration has created a sensation.

LIGHTNING KILLS ATHLETE.

ARIZONA LAD OF HIGH PROMISE.

[ASSOCIATED PRESS NIGHT REPORT.]

PHOENIX (Ariz.) Aug. 18.—Kenneth Goodman, son of Superintendent C. W. Goodman of the Phoenix Indian Industrial School, was killed by lightning yesterday near Fort Defiance, on the Navajo Indian reservation, in Northeastern Arizona, where he had been employed with a government surveying party. He was 19 years old, a lad of high promise, and all-round athlete, having participated in contests in Los Angeles during the Elks' reunion.

SADDLE-WEARY SOLDIERS.

OFFICERS IN FROM TEST.

[ASSOCIATED PRESS NIGHT REPORT.]

SAN FRANCISCO, Aug. 18.—Saddle-weary and not as much enamored of a soldier's life as they were some years ago, a party of army field officers, commanded by Col. A. Lundeen, post commandant, cantered up to the hospital at the Presidio today at the end of their ninety-mile ride, known as the "Roosevelt efficiency test."

The three days occupied by the ride have been exceedingly hot and the riders showed the effects of the heat in vivid coats of sunburn as they dismounted to undergo physical examination. The results of the examinations were not given out.

The second detachment of officers from the Department of California to take the test ride will start on their journey tomorrow morning under the command of Col. William Simpson.

MARRIAGES FALLING OFF.

Washington Legislature Alarmed by Result of Physical Examination Law.

[BY DIRECT WIRE TO THE TIMES.]

OLYMPIA, Aug. 18.—[Exclusive Dispatch.] Alarmed by the heavy falling off in marriages throughout the State since the law went into effect requiring physical examinations of all applicants for marriage licenses, the House today passed a bill to repeal the examination clause of the law. There is little doubt that the Senate will take similar action.

It was declared during the discussion of the measure today that not one-sixth as many marriages had taken place in the State since the new law was enacted as during the corresponding period immediately preceding.

This condition of affairs was termed alarming, and in that view the House seemed to concur.

FISHERMAN'S FEUD.

BLOODSHED IMMINENT.

[BY DIRECT WIRE TO THE TIMES.]

BELLINGHAM (Wash.) Aug. 18.—[Exclusive Dispatch.] Bloodshed is imminent in the feud between American and Canadian fishermen on the Sound waters, as a result of the raid last night on the Millegan and Jazall traps of the Pacific-American Fisheries Company at Point Roberts, within a few miles of the international boundary line, when forty armed Frazer River fishermen held up the trap watchmen and bailed out $16,000 worth of sockeye, which they loaded in boats and carried across to the Canadian side.

The American fishermen here asked that the revenue cutter Peary be dispatched to guard the northerly traps from incursion from across the border. Fishermen on both sides of the border are arriving and threats of violence are made.

The situation on the Sound has been acute for some time. Frazer River fishermen (Canadian) have protested that American fishermen who are not observing the closed season laws, that a salmon famine has prevailed on the Frazer River as a result. On the other hand, American fishermen contend the Canadians' short run of salmon this season is due to their own non-observance of the fishing laws.

REWARD FOR BANKER.

Bankers' Association Offers $50 for Information of Whereabouts of W. C. Hayes.

[ASSOCIATED PRESS NIGHT REPORT.]

SAN FRANCISCO, Aug. 18.—A reward of $50 was offered today by the California Bankers' Association for information concerning the whereabouts of W. C. Hayes, vice-president and manager of the Union State Bank of this city, who is wanted on a warrant charging him with a violation of the new State banking law in overdrawing his account at the bank.

The action of the association is a new departure, as its efforts have heretofore been directed to the capture of absconding employés, forgers, burglars and other criminals defrauding the members.

It is now announced that the association has determined to aid in the prosecution of dishonest bank officials in every way possible, and that the offer of a reward for information concerning Hayes is the first step in that line, as the banker is charged by State Bank Superintendent Alden Anderson with a criminal offense.

SLOPE BRIEFS.

Gashed by His Collar.

SAN FRANCISCO, Aug. 18.—A linen collar with a sawed edge brought Edward Landaril to the Emergency Hospital for treatment today. Ladaril was playing ball near his home, and the collar gashed his neck, severing some minor blood vessels, and covering him with blood. The wound was sewed up, but the patient was considerably weakened by loss of blood.

Robbers Driven Off.

PORTLAND, Aug. 18.—After binding and gagging the night watchman and a tramp found sleeping near by, four robbers attempted to dynamite the safe in the office of the Dornbecher Manufacturing Company here early today. The men were discovered by a switch engine crew, which received a fusillade of shots from the robbers, who escaped without securing anything.

Faces Bigamy Trial.

SANTA CRUZ, Aug. 18.—Sheriff Trafton today started for Sacramento, where he expects to obtain requisition papers for Harry Price, wanted on a charge of bigamy, and captured at O'Neill, Neb. On May 19, Price married Miss Alice Kidd of this city, and a few weeks later, Mrs. E. Nichols of San José swore to a complaint charging that Price had already married her daughter.

Elder Runs Down Steamer.

ASTORIA, Aug. 18.—As the steamer George W. Elder was coming down the river early today she ran down and sank the river steamer Daniel Keenan. No lives were lost. The Keenan is in about sixty-five feet of water. Several plates on the Elder's starboard bow were damaged, and she will be delayed.

Hale's — In the Heart of the Shopping District

August Clean Sweep Sale

Lingerie Dresses and Linen Suits
At Much Less Than Half Price

$10-$12 Tailored Suits $3.95
Of Ramie Linen Or Repp ....

Stylish tailored suits of Ramie linen, English repp or Indian head suiting; long coat styles; all the popular colors and a good range of sizes; regular $10.00 and $12.00 suits. On sale today at $3.95.

Pretty Summer Dresses New Styles--Values to $20.00 $7.50

Stylish one-piece summer dresses of linen, batiste or crepe; all the popular colors; some elaborately trimmed; others plainly tailored; dresses suitable for evening or street wear; all sizes; splendid values up to $20.00. On sale at $7.50.

Five Dollar Petticoats Of Black Taffeta Silk From 2 to 3 P. M. Only $2.95

Splendid quality black silk petticoats of a serviceable, rustling taffeta; nicely tailored; cut full and wide; regular $5.00 petticoats. From 2 to 3 p. m. only, $2.95 each. No phone or mail orders. Limit one to a customer.

Women's $2.95 Sweaters, 98c

Women's sweater jackets; semi-fitted styles; fancy weaves in white, gray and cardinal; made with pockets; all sizes; regular prices $2.50 and $2.95. On sale today at 98c each.

Pretty Wash Petticoats Excellent Value At $1.00 .... 69c

Women's wash petticoats of good quality gingham, in plain colors and stripes, made with full flounce and dust ruffle; good $1.00 petticoats on sale today at 69c each.

Children's Waists, Worth 25c Ages 1 to 14 years 10c

Children's ribbed white cotton waists, taped with bone buttons; all sizes from 1 to 14 years; just as good as the average 25c waists. On sale today at 10c each. Limit 4 to a customer.

12½c Dress Ginghams 8⅓c

600 yards standard dress ginghams in pretty stripes and checks; worth 12½c. On sale at 8 1-3c yard.

Colored lawns, fine and sheer—stripes, dots, figures and floral patterns for summer dresses; worth 20c, on sale today at........ 13½c

36-inch chamois finished long cloth for fine underwear; smooth and firm; snow white; worth 20c, on sale today at.............. 15c

Fine mercerized waistings in stripes and figures for tailored waists and suits; worth 35c and 45c, on sale today at................ 15c

36-inch soft finished nainsook for corset covers and fine undergarments; a grade that will keep white. Regular 25c value, on sale at.............. 16 2-3c

Mercerized Poplins 35c yd

A complete new line of yarn mercerized poplins for early fall wear; all the popular colors, including wisteria, reseda, lavender, pink, old rose, wine, champagne, tan, apricot, garnet, gobelin, black and white. Will wash and retain its silky finish; extra value at 35c a yard.

$2 Bed Spreads $1.49

Full size hemmed bed spreads, crochet weave, in pretty marseilles patterns; worth $2.00; on sale today at $1.49.

$2.50 Bed Spreads $1.89

Fringed bed spreads with or without cut corners; $2.50 bed spreads, slightly soiled, on sale at $1.89 each.

$1.65 Table Damask $1.25

72-inch satin table damask, full bleached or silver bleached. 20 new patterns to select from. Splendid value at $1.65, on sale at $1.25 a yard.

$1 Damask 85c

72-inch all linen bleached table damask, in floral patterns with open borders; worth $1.00, on sale at 85c yd.

$1 Suiting 78c

54-inch round thread suiting linen for waists and drawn work; regular $1.00 value, on sale at 78c a yard.

$1.50 Linen Table Cloths $1.19

German linen table cloths, size 8x10.4 in pretty floral patterns; good value at $1.50; on sale today at $1.19.

$1.25 Lace Curtains 75c

White and Arabian colored lace curtains in exceptionally dainty floral and insertion border designs; full size. Regular $1.25 curtains on sale at 75c pr.

$2.50 Lace Curtains $1.50

Full size lace curtains in an assortment of very attractive patterns. White and Arabian shades. Many with beautiful Cluny border designs. Regular $2.50 curtains on sale at $1.50 a pair.

15c Tapestry Burlap 10c yard

Extra good quality tapestry burlap; full yard wide; any color; any quantity. All day 10c a yard. No phone or mail orders.

Fine Bokanya Rugs All Sizes Reduced

Fine Bokanya rugs, perfectly reversible; made with all wool filling. Rich Oriental designs; fast color and extremely serviceable.

$1.75 BOKANYA RUGS, 30X60-INCH.................$1.15
$2.75 BOKANYA RUGS, 36X72-INCH.................$1.75
$8.00 BOKANYA RUGS, 6X9 FEET.................$6.00
$10.00 BOKANYA RUGS, 7½X9 FEET.................$7.25
$12.50 BOKANYA RUGS, 9X9 FEET.................$9.15
$13.50 BOKANYA RUGS, 9X10½ FEET.................$10.00
$15.00 BOKANYA RUGS, 9X12 FEET.................$11.50

$20 9x12 ft. Rugs Seamless Brussels........ $13.75

Extra fine Brussels rugs, size 9x12 feet; made without a seam; 3-inch turn-back hem that will not curl up. New patterns in all the color combinations, including blue and white; $20.00 rugs on sale at $13.75.

$2.50 Rugs $1.69

Choice of fine Wilton or Axminster rugs; size 27x54 inches, in a variety of beautiful floral and Oriental patterns; regular $2.50 rugs. On sale today at $1.69.

WASHINGTON.

BUILDERS BID ON BIG SHIPS.

Cramps Lowest for Wyoming and Arkansas.

Largest Vessels Undertaken for American Navy.

To Cost Six Millions and Make High Speed.

[ASSOCIATED PRESS NIGHT REPORT.]

WASHINGTON, Aug. 18.—Bids for the construction of two more American dreadnoughts, the Wyoming and the Arkansas, authorized by Congress, were opened in the presence of numerous representatives of shipbuilding firms at the Navy Department today.

These vessels are to cost $6,000,000 each, exclusive of their armor and armament, and are to make a high record of speed.

The vessels are to be of 26,000 tons each, the largest ever undertaken by the American naval establishment, the increase in tonnage in this class of vessels being from 20,000, the size of the original dreadnought, the Delaware and North Dakota.

The Utah, now under construction by the New York Shipbuilding Company, and the Florida, now being built at the New York navy yards, are the two remaining dreadnoughts, their tonnage being 22,000.

William Cramp & Sons of Philadelphia were the lowest bidders for constructing the Wyoming and Arkansas.

They submitted two bids, one at $4,450,000, and another at $4,475,000.

Only one ship can go, however, to any firm of builders.

The New York Shipbuilding Company of Camden, N. J., made the next lowest bid, at $4,675,000.

The Bethlehem Steel Company, the Carnegie Company and the Midvale Steel Company, submitted today to the Navy Department identical bids for furnishing the main portions of the armor of the Wyoming and Arkansas. Their figures were for class A, $420 a ton for 11,486 tons.

For the other classes, amounting in all to about 1500 tons, the bids varied.

NEW POSTOFFICE INSPECTOR.

MAY BE WESTERNER.

[ASSOCIATED PRESS DAY REPORT.]

WASHINGTON, Aug. 18.—Postmaster-General Hitchcock within a few days will announce a successor to Frank F. McMillen, chief postoffice inspector, who resigned recently to accept a position with a New York trust company. It is thought Mr. Hitchcock will appoint a western man from outside the service. The new inspector, it is expected, will be empowered to make drastic changes in his branch throughout the country.

WASHINGTON BRIEFS.

More Homestead Land.

WASHINGTON, Aug. 18.—Land aggregating 21,400 acres in Montana was today designated by the Secretary of the Interior as coming within the enlarged homestead act. This makes 25,487,600 acres so designated in Montana.

ROOSEVELT TROPHIES HOME.

NEW YORK, Aug. 18.—Twenty casks and nine cases containing specimens, trophies of the hunt, collected by the Roosevelt expedition in South Africa, were brought here today on the steamer Provincia, from Marseilles.

The specimens, representing twenty different kinds of animals will be forwarded to the Smithsonian Institution at Washington.

BEING HERO DOESN'T PAY.

Y.M.C.A. Man Saves Three Men from Drowning, But Loses Job.

[BY DIRECT WIRE TO THE TIMES.]

ST. LOUIS, Aug. 18.—[Exclusive Dispatch.] James E. Stoddard thinks it doesn't pay to be a hero—on Sunday. He saved three men from drowning in the Mississippi River last Sunday and thereby lost his job.

Stoddard was an attendant at the swimming pool at the Central Y.M.C.A. Last Sunday he took the rowing squad out for a drill on the river. A launch upturned and three men who tumbled into the water and could not swim were rescued by the pool attendant, who swims like a striped bass.

The papers reported it next morning. Acting Secretary Hall read the thriller and Stoddard was relieved of his position forthwith.

SENTIMENTAL VILLAIN.

FLAG OF GRAND ARMY STOLEN.

SILK STANDARD DISAPPEARS AT SALT LAKE.

Banner Last Seen Floating Over Reviewing Stand Cannot Be Found. Has Been Carried by Commander-in-Chief for Twenty Years at Every Encampment.

[ASSOCIATED PRESS NIGHT REPORT.]

SALT LAKE (Utah) Aug. 18.—The standard of the Grand Army of the Republic, which has been carried for the past twenty years by the Commander-in-Chief, and has been the official banner of every encampment since 1889, has been missing since the day of the recent parade of the veterans, August 11, and it is feared that it has been stolen.

When last seen, it was floating over the reviewing stand. The color-bearers failed to take it down immediately, and when they went for it it was gone. The flag is of yellow silk, and is 8x12 feet in size. Woven into it are the words "National Standard of the Grand Army of the Republic."

It was presented to the Grand Army in 1889.

FORTUNE IN BONFIRE.

Gambling Outfits from French Lick and West Baden, Ind., Worth $30,000, Burned.

[BY DIRECT WIRE TO THE TIMES.]

PAOLI (Ind.) Aug. 18.—[Exclusive Dispatch.] The gambling paraphernalia from the casinos of Tom Taggart at French Lick, and Lee Sinclair at West Baden, seized three years ago, in a raid conducted by the State, was publicly burned here this morning, the event being watched by nearly 2000 people, including many women and children. The apparatus burned was valued at nearly $30,000, and was the outfit of two of the best equipped gambling-rooms in the country.

Nearly three years ago, Gov. Hanley ordered a raid on the two casinos, and all the apparatus was taken possession of by the officers under the gambling laws. Before it could be moved several roulette wheels were stolen and traced to the hills around French Lick, but there all trace of them was lost. Today the two men employed by the French Lick and West Baden hostelries in the gambling-rooms were fined, and the State immediately prepared for destroying the apparatus, the pleas of guilty to running gambling-houses giving the State the right to destroy the confiscated apparatus.

Proceedings today end a legal fight that has been in the courts for three years, Taggart and Sinclair having fought the State at every point in the hope of saving the property from destruction.

ELOPERS WIN RACE.

Irate Father Arrives in Portland After Couple Have Started on Honeymoon.

[BY DIRECT WIRE TO THE TIMES.]

PORTLAND, Aug. 18.—[Exclusive Dispatch.] After two years' vain effort to obtain her father's consent to her marriage to the man of her choice, Miss Helena M. Dunckley, beautiful daughter of Col. T. H. Dunckley of Centralia, today eloped with Robert H. Murray, a well-known young business man, and the pair were married here. Two hours after they had left the city for a wedding trip, Col. Dunckley arrived, having got wind of the affair. His rage when he found himself too late was of the traditional kind.

Murray met Miss Dunckley a little over two years ago, when she was visiting here. When she returned to Centralia, he followed, and asked her father for her hand. It was refused. Nothing dismayed, Murray set up in business in Centralia, and laid siege to the stern parent through two long years. Despairing at last of obtaining consent, he returned and went into business here. Having thus qualified himself to take care of a bride, he went to Centralia yesterday and the couple returned together today. A minister quickly did the rest.

"I hated to cross papa," said the blushing bride, "but he wanted me to marry another. I wouldn't, for I loved Robert. I do hope papa will forgive us."

FOREST FIRE ON ISLAND.

TACOMA, Aug. 18.—A fierce forest fire is raging on the south end of Cashon Island, where the government military reserve is located. This is the third fire to break out, and it threatens to destroy the valuable timber that covers the reserve. It is believed the fires have been started by persons hoping to secure part of the land.

LOCAL TRAVELERS.

Los Angeles People Who Are Registered at Hotels in Other Cities.

[BY DIRECT WIRE TO THE TIMES.]

NEW YORK, Aug. 18.—[Exclusive Dispatch.] The following Los Angeles people are registered tonight at New York hotels: Gerard, C. J. Smith; Marie Antoinette, F. P. Winne, L. H. Wilson; Woodward, M. F. Whyte; Hermitage, J. F. Sadler; Park Avenue, C. H. Sullivan; Seville, A. G. Wilkes; Murray Hill, F. Stanwood; Manhattan, I. Martin. From Pasadena: Grand Union, J. W. Meekk. From San Bernardino: Wellington, H. Harris.

IN CHICAGO.

CHICAGO, Aug. 18.—[Exclusive Dispatch.] The following Los Angeles people are registered tonight at Chicago hotels: Congress, Earl Remington, Mr. and Mrs. F. W. Phillips, Masters William and Jack Phillips; Great Northern, John W. MacMillan; Grand Pacific, Mr. and Mrs. E. L. Miller, J. D. Bates; Lexington, J. C. Hoover.

IN SAN FRANCISCO.

SAN FRANCISCO, Aug. 18.—[Exclusive Dispatch.] The following Los Angeles people are registered tonight at the Hotel St. Francis: W. P. James, J. B. Roberts, D. E. McCabe, J. Schoder, C. A. E. King, A. C. Norton.

The Texas Wonder.

Cures all Kidney, Bladder and Rheumatic troubles; sold by druggists, or two months' treatment by mail, for $1. Dr. E. W. Hall, 2926 Olive street, St. Louis, Mo. Send for testimonials. Sold by Sun Drug Stores.

REPLIES to The Times Want ads. addressed to the Branch Office, No. 531 South Spring, may be left for delivery at the Main Office. They will be promptly sent to the Branch Office.

If You Want to Go East C. Haydock. Agent Illinois Central R.R., 113 West Sixth.

UP AND DOWN THE VALLEY.

PITH OF THE NEWS FROM OUT THE MIDDLE WEST.

[BY DIRECT WIRE TO THE TIMES.]

CHICAGO, Aug. 18.—[Exclusive Dispatch.] The stifling heat that has held Chicago and other cities in the Middle Western section of, the country in its grasp for the last two weeks, let up a bit today, and fairly comfortable weather was enjoyed. A stiff breeze from across the lake cooled things off wonderfully. The maximum temperature was 77 deg., with a minimum of 66. Middle West temperatures:

	Max.	Min.
Alpena	82	60
Bismarck	86	58
Cairo	86	72
Cheyenne	76	54
Cincinnati	78	64
Cleveland	70	60
Concordia	88	64
Davenport	88	66
Denver	78	58
Des Moines	88	68
Detroit	78	62
Devil's Lake	84	66
Dodge City	92	66
Dubuque	86	64
Duluth	78	62
Escanaba	82	56
Grand Rapids	82	58
Green Bay	84	60
Helena	88	54
Huron	82	54
Indianapolis	80	62
Kansas City	84	74
Marquette	78	62
Memphis	94	78
Milwaukee	80	64
Omaha	82	64
St. Louis	86	72
St. Paul	82	66
Sault Ste. Marie	74	58
Springfield, Ill.	86	68
Springfield, Mo.	88	76
Wichita	88	72

FOR COADJUTOR CANDIDATES.

[ASSOCIATED PRESS DAY REPORT.]

DUBUQUE (Iowa) Aug. 18.—Irremovable rectors of the Dubuque diocese met here today and selected the names of three candidates for coadjutor to Archbishop Keane. It is said Bishop John P. Carroll of Helena, Mont., is the leading candidate for the place.

WARNING FOR SURGEONS.

[ASSOCIATED PRESS DAY REPORT.]

ST. LOUIS, Aug. 18.—Surgeons who overlook instruments and sew them up in a patient are liable for damages, according to a decision presented yesterday in the case of Russell Johnson of Lockridge, Iowa, against Dr. Charles E. Ruth, formerly of Keokuk. The decision was rendered by the Federal Court of Appeals, which sustained the decision of the United States Circuit Court of the Southern District of Iowa and gave Johnson a judgment for $20,000. The petition states that Johnson was operated on at Keokuk, Iowa, for appendicitis, March 30, 1907. The wound failed to heal and caused Johnson much pain. A second operation revealed that a piece of gauze twenty-four inches long and nine inches wide had been left in the wound.

NEGROES IN CONVENTION.

[ASSOCIATED PRESS DAY REPORT.]

LOUISVILLE (Ky.) Aug. 18.—The National Negro Business League, with Booker Washington as chief figure, began sessions in this city today. The organization makes a sort of annual review of the achievements of the race in North America.

THREE HURT IN WRECK.

[ASSOCIATED PRESS DAY REPORT.]

WICHITA (Kan.) Aug. 18.—Westbound Missouri Pacific passenger train No. 409, from St. Louis, collided with an engine in the railroad yards here last night, damaging both engines, wrecking a baggage car, and injuring three trainmen and passengers, none fatally.

SEEK SINGER'S IDENTITY.

[ASSOCIATED PRESS DAY REPORT.]

TOLEDO (O.) Aug. 18.—Barbara Wells, mentally unbalanced, is in custody here while the police are grappling with the mystery of her identity. The only clew the police have is her statement that she formerly sang in All Souls Church in Chicago. In support of this she stood in the infirmary office and sang. The purity of the tones and strength of her voice surprised the directors. She was sitting on the Courthouse lawn, eating grass, when the police found her. She appeared here last week and was provided with transportation to Erie, Pa., but she returned.

ASTRONOMERS GATHER.

[ASSOCIATED PRESS DAY REPORT.]

LAKE GENEVA (Wis.) Aug. 18.—A special train consisting entirely of sleepers arrived at Williams Bay yesterday bearing a delegation of members of the Astronomers and Astrophysical Society of America to attend the annual meeting of their society. E. B. Frost, director of the observatory and Prof. Philip Fox, director of the astrophysical department, and other members of the faculty, have charge of the entertainment of the delegates. They will be quartered at Sunday School Camp.

City Hotels.

CUT THIS AD. OUT—GOOD FOR BUS FARE TO HOTEL MELROSE.

HOTEL MELROSE

200 Rooms 150 Baths $1 per day

120 So. Grand Avenue

SPECIAL LOW RATES

Hollywood Hotel HOLLYWOOD, CAL.

Luxurious and up-to-date Family Hotel. Mission style of architecture. Midway between Los Angeles and the ocean.

The Hinman The most elegantly furnished Apartment Hotel in California. Single rooms or suites of two or more, with bath and with or without buffet kitchen. Summer rates. R. A. GREEN, Proprietor. Corner Seventh and Figueroa. Home 10057, Sunset Main 1037.

HOME TEL. 24805. SUNSET WEST 5544.

HARTMANN APARTMENTS

924 W. WASHINGTON ST., corner Oak. Perfectly appointed and first-class in every respect. All outside rooms, large and most elegantly furnished.

Hotel Chapman James L. Smith, Prop. Sunset Main 3390. Corner 5th and Wall streets. New Building, new furniture, hot and cold water and telephone in every room, steam heat, electric lights, bath, elevator; European. Rates, 75 cents to $1.50.

West Lake Apartments 427 So. Alvarado St. New furniture—new building. Take any car going to Westlake Park. Phones 52068, Temple 1436.

When You Visit Los Angeles Stay at

KING EDWARD HOTEL ABSOLUTELY FIRE PROOF 5th EAST OF MAIN

All outside rooms, with hot and cold water. Steam heat; telephone in every room. Single room 75c per day—two people, $1. Front room $1 per day—two people, $1.50 per day. Room with bath, $1.50 per day—two people, $2 per day. European plan. Excellent cafe in connection. Special breakfast, 35c. Special luncheon, 35c.

COL. E. DUNHAM—W. E. SMITH, Proprietors.

Hotel Leighton

Opposite Westlake Park.

European Plan

$1.00 day up. First-class cafe in connection. Spend Sunday with us. I. M. WOLFF, Manager.

Hotel Sequoia

619 S. OLIVE.

Under New Management.

European plan. Modern, well furnished, cool, quiet, steam heat, hot and cold water in every room, private and free bath. Just a step to business center. Elevator and bell service. Special low rates to permanent guests.

HOTEL ORENA

705 West 7th St., opposite postoffice. Beautifully furnished.

Resorts.

Camp Rincon

Gem of the San Gabriel Canyon. Music by Nelson-Whittemore Orchestra for dancing. Corn roasts at campfire. Dancing in the pavilion, trout in the river, swimming in plunge, tennis, croquet and a general good time. For information, see Times Free Information Bureau, 531 South Spring street; Peck-Judah Co., 553 South Spring street, or H. D. Briggs, Manager, Azusa.

GREAT NORTHERN RAILWAY

WHY NOT GO EAST

Via San Francisco, Portland, Seattle and Spokane, a delightful trip through the magnificent scenery and growing cities of the Great Northwest? IT COSTS NO MORE. Phone Sunset 1316, Home F1364. J. W. Phalon, Trav. Frt. and Pass. Agent., 606 So. Spring St., Los Angeles.

Times Branch Office 531 S. Spring

DIRECTORY OF OCCUPANTS.

SUNSET TELEPHONE. Public Pay Station.

C. H. LIPPINCOTT & CO. Hollywood and farm lands exhibit.

TIMES FREE INFORMATION BUREAU. Hotel, Resort and Railway information and literature.

BOOKLOVERS & TABARD INN Libraries. W. C. LOUGHBON, JR., Mgr.

SOUTHWEST TURQUOISE CO. Gem Cutters and Jewelers.

TIMES-MIRROR CO. Times "Want" ads. and subscriptions.

SUNSET MAGAZINE. Subscription Department.

AMES BROS. "See America First" cabinets and hotel representatives.

SAN JOAQUIN VALLEY. INFORMATION BUREAU. Lectures and Stereopticon Exhibition. J. W. BLEDSOE, Manager.

BOND DEPT. N. Y. CENTRAL REALTY CO.

Our Service Free

Complete information about all of resorts, rest and recreation places of this Coast country—Tahoe, Klamath, Paso Robles; the springs in Lake county, as well as mountain and seaside resorts. We can help plan your vacation.

See Us Today

SUNSET MAGAZINE HOTEL AND RESORT INFORMATION BUREAU. City Ticket Office Southern Pacific SIXTH AND SPRING STS.

7 OAKS & BEAR VALLEY

A delightful spot in the mountains to spend your vacation. Pleasantly cool. No mosquitoes, no fog. Excellent accommodations. Every means for recreation. For rates and information, address Manager Seven Oaks, Redlands, Cal., Times Information Bureau, or Peck-Judah Co., 553 So. Spring.

IDYLLWILD AMONG THE PINES. Cottages and tents for rent. City conveniences. Splendid climate. Wholesome fun. INTERESTING MOUNTAIN TRIPS. Write for illustrated booklet to Walter Watkins, Mgr., Idyllwild, Riverside County, Cal.

SAN JACINTO HOT SPRINGS

Two trains daily, 7:30 a.m., 2:00 p.m. Santa Fe. Curative hot mud sulphur baths. Modern hotel and bath-houses. See Geo. P. Taylor, Security Building, or Peck-Judah Co., 553 S. Spring.

Oakglen Lodge

A family home in the mountains. Detached bedrooms, good food, saddle horses, tennis, hunting; or quiet under big oak trees. For full particulars and special rates, see Peck-Judah Co., 553 So. Spring St., or Times Information Bureau. Address Beaumont, Cal.

LAKE TAHOE

DEER PARK SPRINGS. Come in September for excellent lake and stream fishing. Stopovers on all Lake Tahoe tickets. Write Miss Chandler, Deer Park, Lake Tahoe, Cal.

City Hotels.

WESTLAKE HOTEL—720 Westlake Ave. Phones 51911, Main 346. Select family Hotel on the American and European plan. Large Sun Parlor and billiard room free to guests. Table unexcelled. Summer rates now in effect. Special to families. ROBT. D. MURRAY, Proprietor.

Resorts.

The Times Branch Office and Free Information Bureau 531 South Spring St.

Open Daily 8 A. M. to 9 P. M.

Telephone Sunset: MAIN 8200. Home 10391

Advertising Copy and Subscriptions Received

THE TIMES FREE INFORMATION AND RESORT BUREAU is for the accommodation of those seeking recreation, rest and recuperation among seashore and mountain resorts. Particulars are furnished regarding Hotels; their attractions, rates, etc. Photographs, circulars and transportation literature are kept on hand for inspection and distribution. Times readers can obtain here, in a few minutes, information that would take a week and in many instances longer to procure if they were compelled to write for it.

HOTEL VIRGINIA

Long Beach, Cal.

Most up-to-date and perfect resort Hotel in this country. Service and table the very best. Rates are moderate. Attractions are bathing, fishing, boating, tennis, special concert by thirty-piece band, vocal concerts and hotel orchestra. American Plan. Fire Proof.

CARL STANLEY, Manager.

Follows Camp

Most Popular Mountain Resort in Southern California

There is something doing all the time—picnics, barbecues, swimming, dancing every night, music by Philleo Orchestra, good fishing and hunting. Take Santa Fe or Pacific Electric to Azusa. Stage leaves there daily 9:30 a.m. See Peck-Judah Co., 553 S. Spring, or write or phone R. M. Follows, Azusa. Phone Home "Azusa 52."

Arrowhead Hot Springs

GREATEST PLACE IN THE WORLD FOR THE CURE OF RHEUMATISM. Medicated Mud Baths, given under expert supervision, fresh from the natural deposits, medicated by the hot waters from Nature's fountains. A Luxurious Hotel amid romantic mountain surroundings. Write Manager, or apply Peck-Judah, 553 South Spring.

HOTEL CASA LOMA

REDLANDS

The Coolest Spot in the San Bernardino Valley

SPECIAL SUMMER RATES

HOTEL DECATUR

OCEAN PARK, CAL.

NEW MANAGEMENT

Fronting the finest beach on the coast. Elevator, hot and cold water. Modern throughout.

EUROPEAN PLAN. B. Silloway, Manager.

Sunset 2641. Home 4020.

Ye Alpine Tavern

Situated on Mt. Lowe. A mile above the sea. American plan, $3.00 per day, $15.00 per week. Choice of rooms in hotel or cottages. No consumptives or invalids taken. Telephone Passenger Dept., Pacific Electric Ry., or Times Free Information Bureau, for further information.

Radium Sulphur Springs COLEGROVE, LOS ANGELES. TAKE BATHS IN LIQUID SUNSHINE

DRINK THE MOST CURATIVE MINERAL WATERS IN CALIFORNIA.

It is radio-active, germicidal and purifies your blood by destroying disease germs, thereby revivifying, rejuvenating and increasing your Vital Force and circulation.

THE HOT BATHS are a positive specific and cure Rheumatism, Asthma, Chronic Colds, Alcoholism, Constipation, Obesity, Poor Circulation, Neuralgia, Sciatica, Diabetes, Bright's Stomach, Heart, Liver, Kidney, Bladder, Blood, Skin, all Nervous and Spinal Diseases, Female Troubles. Beauty Baths make skin velvety, removes dandruff, grows new hair.

IT SPARKLES AND FOAMS LIKE CHAMPAGNE.

Seemingly hopeless cases cured. Physician in charge. Send for booklet. Water by bottle or case. Take "Melrose Avenue" cars, via Broadway, direct to Springs; 5c fare.

BALLOON ROUTE EXCURSIONS

$1.00—ONE WHOLE DAY FOR ONE DOLLAR—$1.00.

70 miles of California's Finest Scenery—28 miles along the ocean—Through Hollywood—Soldiers' Home—Santa Monica—Ocean Park—Venice—Playa del Rey—Moonstone Beach—Redondo Beach. An Experienced Guide with each car. LEAVE HILL-STREET STATION between Fourth and Fifth, at 9:40 a. m. daily.

Take the "Kids" to **BAY CITY** The Children's Paradise

NO CROSSING THE RAILROAD TRACKS TO GET TO THE OCEAN FRONT. BUNGALOW CITY, SUCCESSOR TO TENT CITY, will provide first-class family accommodations at comparatively small expense. Twenty-six bungalows, within 100 feet of the ocean; all new and modern; for rent at moderate prices. Don't make your summer arrangements without seeing them. Fifteen-hundred-foot pier; dancing pavilion; safest surf bathing on the Coast; no undertow; still water bathing and boating; good fishing; first-class hotel now open; only 45 minutes from Los Angeles on Pacific Electric. We offer special inducements to home builders.

BAYSIDE LAND CO., F. A. STANTON, PRESIDENT, BAY CITY, CAL.

STURTEVANT CAMP, Mt. Wilson

Housekeeping tents completely furnished. Grocery store. For information see Times Information Bureau, 531 South Spring Street, PECK-JUDAH CO., 553 South Spring Street, or telephone F. B. ROSS, Mgr., Suburban 5-4 Bells, Pasadena.

ELSINORE *Lake View Inn and Hot Springs*

M. A. GARDNER, Mgr.

Overlooking Lake Elsinore. Swimming pool, mud, sweat, plain and plunge baths. Free consulting physician. Curative properties of our springs the best. Excellent rooms and table. Autoists' half-way house to San Diego. The times Free Information Bureau, 531 S. Spring.

ELSINORE, Bundy Hot Springs Hotel AND COTTAGES

Curative Hot Sulphur Baths under Hotel roof. Free consulting physician. Good home cooking a specialty. The Times Free Information Bureau, 531 S. Spring. Address F. A. Amsbury.

AUTOMOBILISTS—EN ROUTE NORTH VIA CAMINO REAL.

Plan to spend the first night out and rest a few days at ALAMO PINTADO INN, 38 miles north of Santa Barbara, on main official thoroughfare two miles beyond Santa Ynez Mission. Strictly first-class; cottages with bath; big oaks and broad verandas. Centrally located for hunting in Government Reservation and fishing in Santa Ynez River.

Telephone or wire reservations to FELIX MATTEI, Los Olivos.

Rosebine Ranch Resort (4000 ft. Alt.) Acton, Cal.

The typical "Wild Western" cattle ranch, just opened to the public. Excellent deer hunting right on the range. Low summer rates. Full information Peck-Judah Co., 553 S. Spring, or Times Bureau, 531 S. Spring. Fare on S. P. only $1.75.

Cold Brook Camp "The Beautiful Mountain Resort," on the ice-cold headwaters North Fork San Gabriel River, 20 miles from Azusa. Trout fishers' paradise. Grand scenery. Hunting, camping, trails, all indoor and outdoor sports. Home cooking. Moderate charges by day or week. Address all bureaus or R. W. DAWSON, Azusa, Cal. Stage meets 9:45 a.m. train, daily, at Azusa.

Wheeler's Hot Mineral Springs 92 miles from L. A. via S. P. to Nordhoff and 7½ miles stage ride. Altitude 1560 feet. Shady mountain stream. Fine fishing, good trails and saddle animals. Hot mineral water plunge and tub baths. Cottage rooms, board and baths, $12 to $15 per week. Furnished tent cottages for housekeeping. Particulars at Times Bureau or Peck-Judah Co., 553 S. Spring St.

MRS. R. A. BLUMBERG, Prop., Nordhoff, Ventura Co., Cal.

No place like it for health and rest. Elevation 2000 ft. Low rates. NATURE'S OWN CAMP. **Clover Crest** Tent houses furnished for housekeeping. All new and clean. Fine mountain trails. Pure cold water. Abundance of fruit. Only two miles north of Monrovia, head of Clover Leaf Canyon. Information at Times Bureau and Pacific Electric R. R. Or address STEWART & MASON, Monrovia, Cal., Box 186. Home Phone Green 189.

Sulphur Mountain Springs

Vacation is at hand; come to us. Restful for the weary, plenty doing for the more active. Read our ad. Sundays. Call The Times' Free Information Bureau, 531 S. Spring St., city, or write us at Springs P. O., Ventura Co., Cal. Home phone 742, via Santa Paula.

Mountmorres In the Santa Monica Mountains, overlooking the ocean, 4 miles from the beach, 1½ miles from car line, ¾ hour from Los Angeles. Good tennis court. Hunting, mountain trails. Ideal place for those requiring peace and quiet.

For particulars apply MOUNTMORRES, Sawtelle P. O., California.

Santa Anita Canyon. **JUNGLE INN and CARTER'S CAMP** Sierra Madre Mountains.

Take Sierra Madre cars to end of line, then one half mile to camp. Stage meets cars. Come and select your location. No consumptives or invalids.

GLENN RANCH Now open. Good trout fishing. The only real farm resort in Southern California where the table is abundantly supplied with fresh eggs, milk, fruit and vegetables. Information at The Times' Free Information Bureau, 531 S. Spring st. Daily stage from Keenbrook.

Camp Baldy Elevation 4700 feet. In San Antonio Canyon. The finest Mountain Camp in Southern California. Splendid automobile road. Rates $2 per day, $11 up per week. For folders and information address CAMP BALDY, ONTARIO, CAL.

Bimini Hot Springs Hotel *Los Angeles* The most curative treatment known for rheumatism; delightfully situated; hot mineral water, steam heat, and telephone in every room; no noise, no dust, and no tips. Street car to door, 5c fare. Dr. G. W. Tape, Medical Supt.

ORCHARD CAMP 3½ miles from Sierra Madre, on the old Mt. Wilson trail. Elevation 3250 feet; most accessible mountain camp to Los Angeles. Plenty of shade and running water; an ideal spot for your vacation. Information Peck-Judah Co., 553 So. Spring St., Times Information Bureau, P. O. Box 161, Sierra Madre, Cal.

San Francisco Hotels

Magnificent Panorama San Francisco.

HOTEL STEWART SAN FRANCISCO

Hotel Normandie San Francisco

Hotel Colonial

City Restaurants.

Cafe Bristol

Levy's Cafe Business Men's Lunch Daily in Grill, 40 cents, including coffee, tea, or wine. Quick service.

Pacific Electric Cafe and Buffets

Palace Cafe

Europa

Resorts.

Tallac and Brockway

Yochs Laguna Beach Hotel

New Zealand Australia

Glen Alpine Springs

RAILROAD RECORD.

VIOLENCE IS THREATENED.

Harriman's Counsel Makes Warm Remark in Court.

Bitter Fight With Hill Interests on Oregon Route.

Injunction Ties Up Work in Des Chutes Canyon.

[BY DIRECT WIRE TO THE TIMES.]

PORTLAND, Aug. 18.—[Exclusive Dispatch.] "Under the terms of the injunction secured against us, we are ... to be trespasser on our own right of way. If we are not given relief, ... we are determined to build a road, violence alone could end our differences."

In the foregoing words, William W. Cotton, chief counsel for the Harriman roads in Oregon, today gave intimation in open court that the ... whom he represented were prepared to fight for what they consider their rights in Des Chutes Cañon. The utterances were made in the ... Court, at the hearing of arguments on the injunction obtained by Hill interests, which temporarily stops Harriman from one of the strategic points on the proposed ... both roads now being built ... Central Oregon.

"We wish to avoid violence," Mr. Cotton continued. "It is easy for lawyers in this courtroom to order ignorant Italians, Austrians or Irishmen to kill each other upon the Des Chutes, but I am thinking of the damage to these ignorant persons. ... or loss of limb or an arm is, commercially speaking, ... them than such an injury would be. We do not wish to endanger their health, their lives, their ...

"If this court shall decide that the Oregon Trunk Railroad be allowed the ... side of the river, where our surveys ..., we will not complain. ... willing to build on the side ... us by this court for that purpose, but if the Oregon Trunk is allowed ... side, they should not be allowed to cross over and interfere with us."

Today's arguments on both sides were characterized by the exchange of ... and accusations in variety. ... H. Carey, counsel for the Hill ..., declared to the court he had ... knowledge that the Harriman ... had no intention of building ... Central Oregon, but were simply ... to shut out competition ... the territory bottled up. The ... were continued.

FIRST-CLASS PARTY FARES.

ABOLITION CONSIDERED.

[BY DIRECT WIRE TO THE TIMES.]

CHICAGO, Aug. 18.—[Exclusive Dispatch.] The total abolition of all first-class party fares is being considered ... of the Middle West in accordance with recommendations adopted by the Executive Committee of the ... Passenger Association. Roads ... requested to make known ... on the matter by August ... would do away with ... of concessions in the ... first-class party fares for ten ... The rates will go into effect ... 1. Should action by ... be favorable to the recommendations of the Executive Committee ... would be abolished as ... that is, thirty days ... into effect. The fares, ... on a basis of two cents ... readopted by several of ... after the two and one-half cents a mile rates were re... Missouri.

... MT. HOOD LINE.

... CLARK IN PORTLAND

[BY DIRECT WIRE TO THE TIMES.]

PORTLAND, Aug. 18.—[Exclusive Dispatch.] Work of constructing the ... Railway, abandoned in ..., is to be resumed at once and ... controlled by the owners ..., which is considered by ... one of the two most valuable ... in the Pacific Northwest, ... to be developed to its capacity ... the most modern generating ...

... of the company is ... Los Angeles for a ten days' ... Chief Engineer F. C. Finkle ... from Ontario, Can., R. ..., it is said, has agreed ... whatever capital is needed ... the water power and construct ... from Portland ... the base of Mount Hood and ... the Des Chutes River.

... secretary of the company and its legal representative in ..., today confirmed the report ... line would be built without ... and that men and equipment ... would be sent out to begin the ... President Clark and ..., both of whom are registered at the Portland Hotel, are at ... over the line of the road ... making a careful inspection.

... UP ON DESERT.

... TRAINS IN EL PASO.

[BY DIRECT WIRE TO THE TIMES.]

EL PASO (Tex.) Aug. 18.—[Exclusive Dispatch.] Not a train from California has arrived here since Monday ... due to the washout in the ... Six passenger trains ... tied up west of here ..., but they are expected to ... here some time Thursday.

... St. Louis and Texas-bound ... mail can be sent on ... from the coast ... between here and St. ... Rock Island and between ... San Antonio on the Southern ... again in Pullmans. ... Pacific had no Pullmans ...

the East for three days have had to ride in old-fashioned rickety coaches. The Rock Island turned back its equipment here, but tonight it sent out the last Pullman on its train north.

Bible on Trains.

CHICAGO, Aug. 18.—The Chicago, Burlington and Quincy Railroad has adopted the practice of including Bibles in the supply of books furnished in the library compartments of its limited trains. So far as known, the Burlington and Pennsylvania are the only roads following the custom.

MARRY JAP, SAYS EDUCATOR.

Chicago University Professor Believes Race Mixture Good Thing for Future America.

[ASSOCIATED PRESS DAY REPORT.]

CHICAGO, Aug. 18.—"I believe that a little of the blood of the American Indian mingled with that of our own race would produce a strain of manhood which would be hard to equal."

So declared Prof. William Matthews of the Department of Sociology and Anthropology of the University of Chicago in a lecture yesterday. The subject of his talk was "Race Prejudice."

"As people travel and become better acquainted with conditions as they exist," the speaker continued, "the prejudice against the races will gradually disappear and intermarriage will be common. The prejudice of the future then will not be bound up with the tint of the skin, but with the degree of intellectual development and occupation.

"In recent years a number of marriages have been recorded between the Japanese and the Americans. I see no reason why this should not go on and I do not believe the result would be harmful to our standard of life. The Japanese have shown themselves to be our equals in many ways and a little mixture of their blood into our countrymen would be a good idea. I believe, however, that the talked-of cross between the negro race and the American would be too violent and it would not meet with success."

FRAT BOYS LIKE BURGLARS.

President of Chicago Board of Education Uses Plain Language About Fraternities.

[ASSOCIATED PRESS DAY REPORT.]

CHICAGO, Aug. 18.—Classifying members of high school fraternities and sororities in the same category of law-breakers as burglars, President Alfred R. Urion of the city school board yesterday answered a plea for leniency for the high school societies, made by one of the fraternity presidents, in terms that left no doubt as to the determination of the new school board president.

What the president of the school board told the young man he repeated a few minutes later.

"I told him," said Mr. Urion, "that fraternities and sororities have no place in the school system and we had formed a rule against them; that that rule was a law.

"I also told him that even if we had to depopulate the high schools we would crush out the fraternities and sororities.

"I told him that when an organization of fifteen or sixteen young boys or girls set themselves up as social censors and were permitted to exist as such it was the beginning of the sapping of the foundation of our public school system.

"I can say that we will expel every one we find belonging to any such organization, and, moreover, we will see that he or she is never taken back into the schools again. The expulsion will be permanent."

CRUISER BOMBARDS MOORS.

Gen. Marina Sends Troops to Attack Enemy Under Fire of Warship.

[ASSOCIATED PRESS NIGHT REPORT.]

MADRID, Aug. 18.—According to advices received here today from Melilla, Morocco, the Spanish cruiser Princesa de Asturias has begun an effective bombardment of Nador, a point on the coast, where the Moors are concentrated.

Gen. Marina, commander of the Spanish forces, has sent 8000 men by sea down the coast to disembark and turn the position of the Riffs on the Uruga Mountain. This movement will be supported by the main army, which will march in the direction of Nador.

Gen. Marina has forbidden the war correspondents in Morocco to send out dispatches during the operations.

The Spanish garrison at Sidimusa opened fire on the enemy today, killing and wounding many, the Moors today attacking a Spanish convoy, killing one man.

TRAIN CREW ACCUSED.

COLORADO SPRINGS, Aug. 18.—Informations have been filed in the district court charging members of the train crew of the ill-fated Rio Grande No. 8, which was wrecked in a collision at Husted Saturday, with manslaughter. Emil Kaupe of Chicago, who was injured in the wreck, died today, making the death roll eleven.

PESSIMISTIC.

DRUG MIXERS FEAR FUTURE.

See Danger in Present Prohibition Laws.

Declare Drug Stores on Way to Become Saloons.

Would Alter Statutes of Several States.

The effect which the present wave of prohibition will have on the drug store of the future is causing pharmacists grave concern. The subject occupied much of the time devoted to business at the meeting of the American Pharmaceutical Association yesterday. There is danger, said several of the speakers, that the drug store of the future will be little more than a saloon, unless prompt measures are taken to alter some of the laws now on the statute books of several of the States, which have gone "dry."

Largely because the management of the Virginia, at Long Beach, failed to realize how large a crowd of pharmacists and their ladies were expected at the big dinner there last night, the affair was shorn of its luster. The business session which had been announced to follow the dinner, was postponed until this evening, at 7 o'clock, when it will be held at the Alexandria.

The trouble about the dinner failed to spoil the afternoon for the druggists and their wives. Many of them, as soon as the morning session was over, departed for Long Beach, where a delightful programme had been arranged, by the committee which had such things in charge.

PROHIBITION PILL.

The morning session of the American Pharmaceutical Association was devoted to the section on education and legislation. Several interesting papers were read, but the most important matter taken up was the saloon question, or the effect of the prohibition movement on the retail drug stores.

"The drug trade is facing a crisis and we must meet it," said Harry B. Mason, chairman of the committee appointed to investigate the prohibition movement. "We are having a bitter pill forced down our throats by the general prohibition movement all over the country. Druggists going into the saloon business and ex-saloon men going into the drug business are bringing disgrace on the honorable profession of pharmacy."

The report gave statistics regarding the growth of the prohibition movement, and stated that there is no sign, as yet, of any backward movement. Druggists in many places have forestalled radical legislation by adopting resolutions among themselves, prohibiting their own profession engaging in the saloons business, or in selling intoxicating liquors except for medicinal purposes.

At the close of the morning session the following officers were elected for the section for the coming year: C. H. LaWall, president; Charles H. Johnson, secretary; Philip Asher, C. Osseward, H. A. Pearis, associates.

AFTERNOON SESSION.

The first paper read at the afternoon session was by Prof. J. P. Remington on "Spanish Edition of U.S.P." This book has just been completed by the pharmacopoeial board, for use in the Philippines. The Cuban government has adopted it as the official standard.

Dr. Hamilton Wright, United States representative of the International Opium Congress, followed with an address in the nature of a report on the work of that congress, showing the advance in fighting the use of opium in the Orient. The United States is taking the leading part in reform, he said.

"Teaching Botany to Pharmacy Students," by Albert Schneider of San Francisco, was a popular paper. Other papers read were: "Modifications of the Regulations Governing the Food and Drug Act," by George M. Beringer of Camden, N. J.; "Need of Post-Graduate Instruction," by Martin I. Wilbert, Washington; "Profession of Practicing Pharmacist," by C. S. N. Hallberg, Chicago, and "Percentage of Alcohol in Medicinal Preparations," E. G. Eberle.

COMMITTEES NAMED.

At the close of the session the following committees were appointed: National Opium Legislation and the proposed bill to be introduced at the next congress as suggested by Dr. Hamilton Wright, regulation of the importation of opium, W. J. Scheifflin, New York; M. M. Kline, Philadelphia; H. P. Hinson, Baltimore; Charles M. Ford, Denver; K. B. Bowerman, San Francisco.

Committee on the Resolution, introduced by W. G. Leichthardt, asking for a government regulation in the use of Canabisinda, E. G. Eberle, Dalls; G. F. Payne, Atlanta; C. F. Seltzer, Detroit.

The business sessions scheduled for today are as follows: At 10 o'clock the section on scientific papers will meet at Blanchard Hall. At 2 o'clock the section devoted to practical pharmacy and dispensing will meet at the same place. This is one of the most important sessions of the meeting, and an evening session will also be held at 8 o'clock at the Alexandria.

The entertainment arranged for the ladies today, is a trolley ride to the Ostrich Farm. From there automobiles, provided by the druggists of Pasadena, will take the ladies for a ride about Pasadena. Luncheon will be served at the Hotel Green.

In the evening the ladies will be entertained at the Alexandria with a card party and dinner. Many prizes will be given at the card party, and a dinner at 10 o'clock. At 9 o'clock this evening a smoker has been arranged for the men at Levy's.

Men Who Rejected President Oldberg's Address.

Left to right—Dr. C. S. N. Halbert, Prof. Martin I. Wilbert and Prof. W. M. Searby. They lead the fight at the pharmacists' convention for the national formulary recognized by the United States government.

ROGHI CAPTURED.

Prisoner Will Be Brought to Fez. Many Decapitated, Heads Adorn Pikes.

[ASSOCIATED PRESS NIGHT REPORT.]

TANGIER, Aug. 18.—A courier who left Fez, August 13, has arrived here and confirms the reported capture of Roghi, the rebellious subject of the Sultan of Morocco, and says he probably will be brought into Fez. Roghi's chamberlain and many of his followers captured in the recent encounter, were decapitated, while others were tortured. Large numbers of Roghian prisoners are being taken to Fez. The head of a negro general was carried into the city impaled on an officer's sword and it is rumored that the head of a European was among those exposed on pikes.

PERSCH WILL PASS BUCK.

Young Broker to Issue Statement Today Implicating "Men Higher Up."

[ASSOCIATED PRESS NIGHT REPORT.]

NEW YORK, Aug. 18.—According to information given out at the District Attorney's office tonight Donald R. Persch, the young note broker who is under $50,000 bail charged with the larceny of copper stocks belonging to F. Augustus Heinze, will make a complete statement tomorrow, attempting to exonerate himself and to lay the blame on "men higher up" who, he has intimated from time to time, used him as a tool.

Dr. Lyon's PERFECT Tooth Powder

Cleanses, beautifies and preserves the teeth and purifies the breath

Used by people of refinement for almost Half a Century

TARIFF DELAY COSTS MILLIONS

The delay in settling the tariff question caused the business and trade of the United States to lose heavily; in fact, it is estimated at many millions of dollars. Delays are always costly, especially in regard to the matter of health. Many people keep "putting off" giving the Stomach, Liver, Kidneys and Bowels the assistance they absolutely require until they are real sick. A big doctor's bill and untold suffering is the penalty. But don't you be so foolish. If you will only keep a bottle of Hostetter's Stomach Bitters handy and take a few doses at the first sign of distress, you can save a lot of unnecessary suffering. It is excellent in cases of Sick Headache, Bloating, Sour Risings, Dyspepsia, Indigestion, Costiveness, Cramps, Diarrhoea, Biliousness and Malaria, Fever and Ague. Don't accept any substitute or imitation

Home 10571 Sunset-Broadway 4944

Broadway Department Store

Broadway Cor. 4th. Los Angeles. Arthur Letts

Clearance Silk Dresses

$10.00 to $15.00 Lines $7.75

Choice of about 75 silk dresses. They are made of Rajah, Taffeta Silk, Messaline and Satin. They are marked, and have been selling at, $10, $13.95 and $15; $7.75 doesn't represent more than the cost of the material, to say nothing of the making. The styles are all that you could ask for. They are trimmed with jet and fancy buttons. Choice of black, pink, tan, brown, navy, Alice, rose and green. The selection includes solid colors, stripes and checks. While they last, today, choice, $7.75.

$3.95 to $7.50 Cloth Skirts $3.75

Splendidly tailored models in fine panamas, mohairs, voiles and fancy woolens. They have sold at $3.95, $4.95, $5.00, $6.50 and $7.50. Sale price, $3.75.

The selection includes black, blue, brown, gray and fancies.

$1.50 and $1.95 Tailored Waists $1

Waists that have been regularly priced at $1.50 and $1.95. Tailored styles only, made of colored madras, white cambric in pleated styles. Made with stiff collars and cuffs; broken sizes of regular $1.50 and $1.95 grades. Choice $1.00.

Clearance Wash Suits

$2.95 to $5.00 Grades $2.00

An even $2.00 for a lot of tailored wash coat suits, including linens. Sizes are broken, but every one of them this season's models. Choice of white, pink, blue and tan. They were marked regularly $2.95, $3.95 and $5.00. Choice, $2.00.

Great Sale of Rogers AA Silverware

The celebrated William Rogers AA Silverware. Each and every article carrying with it a manufacturer's guarantee; but they are made of the highest quality nickel silver metal, with extra heavy silver plating, and warranted to give entire satisfaction. We've just received a big shipment in time for today. Choice of the splendid Argyle pattern at the following prices. You will want to buy liberally.

Six Forks or Tablespoons $1.79 — Set of 6 Butter Spreaders ..... $1.98 — Berry Spoon at .... 98c — Cold Meat Fork at 69c

6 Dessert Forks or Spoons ..... $1.69 — Set of Six Medium Knives $1.79 — Cream Ladles at .... 59c — Set of Six Teaspoons 98c

Gravy Ladles at .... 75c — Child's Set of Three Pieces .... 98c — Baby Spoons, Curved Handles 39c

Today The Finish of Our 10th Annual $1.00 Shoe Sale

Come today and share in the finish of this great $1 Shoe Sale. Plenty of the best selling sizes remain for both women and children. Although thousands were outfitted in the first day of the sale, the assortment is still wonderfully complete and all that you could ask for. Remember the balance of the shoes in the window will come out at noon today. The second day is going to be fully as important as the first. Don't miss it.

ETIWANDA VINEYARDS

We Care For Your Vineyard You Get the Profits

This is your opportunity to get a fine vineyard, without doing the work. An opportunity to secure a splendidly profitable investment without leaving your present occupation. We offer you land planted to grapes, the variety you prefer. We cultivate and care for your vines free of charge for three years until they come into good bearing with a full stand of vines guaranteed, and then for three years longer if you desire. Where is Etiwanda? It's in the San Gabriel Valley, only a short ride from Los Angeles, directly in a proven grape district, where growers say a net annual profit of 20 per cent. can be reasonably relied upon from a matured vineyard. Thriving towns all around Etiwanda, with splendid school facilities, stores, churches and all the advantages. It's a good place for a home, as well as for investment. Come in and get more information.

$2.50 Per Acre Cash
$2.50 Per Acre Monthly
Level land in 5-acre tracts, $200 to $250 an acre, on the above easy terms. Graded streets. Water piped in front of every 5 acres, under pressure. Excursions to Etiwanda daily.

Cut Out this Coupon and Mail Today. Send me Free Information about Etiwanda Vineyards.

Name ....

Address ....T

Emil Firth

You're Safe at Firth's"
319 WEST FOURTH STREET
Ground Floor—Bet. Broadway and Hill. Home A8105, Main 2543

Pig 'n Whistle

Trade mark Registered

A Royal Place To meet Your Friends

Creams, Ices, Cordials,---real French Pastry---Iced Tea, Frosted Coffee. The finest confections you ever tasted.

Society's rendezvous Open until midnight.

Pig and Whistle Co.

Manufacturers of the best Bon Bons and Chocolates in the world.
On Broadway, next to the City Hall.

Your Credit
Will buy all the furniture you need for your home on our easy-to-pay plan.
Colyear's
509-511 So. Main Street

THE OWL DRUG CO.
Three Stores in Los Angeles—
320 S. SPRING ST.
BROADWAY AND FIFTH ST.
And 639 BROADWAY.

Picture Frames
Artists' Supplies
Stationery
Sanborn, Vail & Co. 735 So. Broadway

COOK WITH GAS
Means Low Fuel Bills

LADIES' NEW FALL STYLES
Coming in Daily.
Original Sample Suit House.
336½ SO. BROADWAY, 3rd floor.

MEN'S SUITS MADE TO ORDER $15
SCOTCH TAILORS
330 SO. SPRING

All $30 to $35 Suitings now $25
EISNER & CO. Tailors
Angelus Hotel Building

M. Fredrickson HAIR DRESSING PARLORS
743 SOUTH BROADWAY.
(Formerly with Weaver-Jackson Co.)
Shampooing 50c
HAIR DRESSING.......50 CENTS
MARCEL WAVE........75 CENTS
Near "Terrill's."

SPORTING NEWS, LOCAL AND TELEGRAPHIC.

UMPIRE HELPED.

MORE BUMPING FOR THORSON.

Heaver Replaces Howard and Drops Close Game.

Neison Forced to Retire in the Ninth Inning.

Duffy Lewis and Cameron Find Local Pitchers Easy.

Oakland, 5; Los Angeles, 2. Ten innings.

Bill Reidy tried to put the jinks on his hoodoo yesterday by making a new line-up and switching his men about, but a large number of the fans who saw the game did not think this scheme beat the locals as much as some of Umpire Van Haltren's decisions.

Of course, it is always customary to roast an umpire for every ball game that is lost, but if Wheeler was out at the plate in the ninth inning on Beall's drive to center, then Kelly saved the game for the Acorns on his perfect throw to the plate from center field, and that throw put Los Angeles in third place in the pennant race. If Wheeler was safe then the ump robbed the locals of the game, for if Wheeler's run had counted the locals would have won in the ninth.

Capt. Wheeler put in young R. Howard to heave and he pitched a fine game after the first inning, holding the enemy to six hits in nine sessions. He was unsteady in the first and not only walked two men, but was touched for a sacrifice hit by Lewis and a hard double by Cameron to right field, which scored two runs.

Bush Smith was put in to bat for Pitcher Howard in the ninth inning, and as Los Angeles made a run in that round that tied the score, another heaver had to be used in the tenth and Thorson was given a chance. This was the real sad feature of the game for the fans, for he started out by soaking Boice with the ball, Boice having replaced Nelson in the last half of the ninth.

With Boice on first, Christian bunted toward first base and the ball would have bounded into foul ground but Thorson dashed up and grabbed it and tried to throw it to first base over his left shoulder. He not only failed to do this, but heaved the pill so that it went to the right field fence back of first base, Boice going to third and Christian to second on the error. Then Duff Lewis wound up the game with a triple to the right corner of the fence that scored Boice and Christian, and after Hogan had fouled to Smith, Cameron hit to center, scoring Lewis.

Nelson for the Acorns was invincible in the first four rounds, but in the fifth Beall singled, stole second, went to third on Jud Smith's out and scored on Delmas's pop single to right field. After that there was nothing doing with Nelson until the last of the ninth, when he began to wobble. H. Smith, batting for R. Howard, was passed. Ross ran for him. Then Daley sacrificed and Godwin singled to left and ran to second on the throw-in.

Reidy trembled at this onslaught on Nelson and threw him out of the game and put in Boice. This bird made Wheeler bounce the ball to Cameron, who caught Ross at the plate. This put Godwin on third and he easily scored on Beall's drive to center. When Wheeler tried to score from second on the swat he was thrown out at the plate. This run of Godwin's tied the score and necessitated another inning in which Thorson clawed things all around the ring.

The score:

LOS ANGELES.

	A.B.	R.	B.H.	S.B.	P.O.	A.	E.
Daley, cf	3	0	0	0	3	0	0
Godwin, lf	4	1	1	0	3	0	1
[illegible], 1b	4	0	0	1	15	0	0
[illegible], rf	4	1	2	1	2	0	0
Howard, 2b	3	0	1	0	2	0	0
[illegible] Smith, 3b	4	0	0	0	2	3	0
Delmas, ss	3	0	1	0	1	3	0
Orendorff, c	4	0	0	0	3	1	0
R. Howard, p	2	0	0	0	0	1	0
Thorson, p	1	0	0	0	0	0	0
*H. Smith	1	0	0	0	0	0	0
Totals	31	2	5	2	30	15	2

OAKLAND.

	A.B.	R.	B.H.	S.B.	P.O.	A.	E.
Christian, 2b	2	2	0	0	4	4	0
D. Lewis, lf	4	1	1	0	3	0	0
[illegible], 3b	4	1	1	0	2	5	0
Cameron, 1b	5	0	3	0	12	2	0
[illegible], cf	4	0	0	0	2	1	0
[illegible], ss	4	0	1	0	1	3	0
[illegible], rf	4	0	1	0	0	0	0
[illegible], c	4	0	0	0	5	1	0
Nelson, p	3	0	0	0	1	2	0
Boice, p	0	1	0	0	0	0	0
Totals	34	5	8	0	30	18	0

SCORE BY INNINGS.

Los Angeles	0	0	0	0	1	0	0	0	1	0	—2
Base hits	0	0	0	0	2	0	1	0	2	0	—5
Oakland	2	0	0	0	0	0	0	0	0	3	—5
Base hits	1	0	0	1	0	1	0	1	2	2	—8

*H. Smith batted for R. Howard in ninth inning.

SUMMARY.

Hits—Made off Nelson, 4; Howard, 6.
Three-base hit—D. Lewis.
Two-base hits—Cameron, 2; D. Lewis.
Sacrifice hits—D. Lewis, Daley, Christian.
Bases on balls—Off R. Howard, 3; Nelson, 2; Boice, 2.
Struck out—By R. Howard, 2; Nelson, 2.
Double plays—Hogan to Cameron; Smith to Howard to Wheeler; R. Howard to Delmas to Wheeler.
Hit by pitched ball—Byrnes by R. Howard; Boice by Thorson.
Time of game—2h.
Umpire—Van Haltren.

NOTES OF THE GAME.

The absence of Dillon is felt in the playing of the locals for both Orendorff and Wheeler ran for a foul between the plate and first base and both stopped when they got almost to it and let the ball drop between them.

Cameron could not make a hit off Tozer on Tuesday, but he made up for it yesterday by hitting young Howard for two doubles and a single.

Umpire Van had a bad day of it on balls and strikes and made a number of wild guesses, while some of these decisions drew loud howls from the fans.

Godwin managed to show what a ball will do sometimes when it is not hit squarely. In the fourth inning he bunted the pill toward third base. It hit on foul ground and then rolled "fair" and Godwin was easily thrown out at first, because he did not attempt to run.

Wheeler hit a high foul against the bleacher fence back of third base in the ninth inning that Hogan made a great run for and he caught it just as he bumped into the fence, but the collision knocked the ball from his hands.

Duff Lewis made Delmas and Wheeler do some fancy work in the sixth. Duff smacked a hot grounder to Delmas, which was too hot to hold, but even after he dropped it Del shot the ball to first and Wheeler managed to grab it with his left hand stretched far off the bag.

Jud Smith showed a fine running catch of Hogan's high foul against the left bleacher fence in the tenth inning that brought applause from the crowd of fans.

Ross ran for H. Smith in the ninth and might have scored on Godwin's single to left, but slow base-running between second and third kept him there. That run would have helped win the game for the locals.

Boice got the wobbles in the tenth and passed two men, but steadied down and held the locals, although it would have required a great combination of hits and errors to overcome that three-run lead.

Jack Burns of Coalinga,
who is to fight Jim Barry next Tuesday evening before the Pacific Athletic Club.

TAIL ENDS TRIMMED.

VERNON IS SHUT OUT BY WHALEN.

ONLY TWO OF UNHAPPY'S BUNCH REACH SECOND BASE.

Willett Heaves Another Hard Luck Game and Receives Poor Support. Brashear's Error Allows the Winning Run to Score, But He Slammed the Ball Hard and Often.

[BY DIRECT WIRE TO THE TIMES.]

SACRAMENTO, Aug. 18.—[Exclusive Dispatch.] When Brashear dropped a pop fly from Whalen's bat, with two men down and the bases filled, in the fifth inning this afternoon, he delivered the game to Sacramento, the score being 1 to 0.

Whalen was the same hoodoo to Hogan's boys that Ehman proved yesterday, and allowed but three scattered hits. At no time in the game was the home plate threatened by the visitors.

Although the game was one of the fastest for time this season in Sacramento, it might have been concluded earlier had not Vernon's fielders given four batsmen life on as many miscues. Willett's support was ragged at the critical moment, and lost the game for him. The Vernon twirler was in fair form, and was entitled to have the contest run into extra innings. After allowing a clean single and two freak hits in the fifth, he held Sacramento stickers at his mercy.

Brashear was as strong with the stick as he was weak in fielding, and got two-thirds of the hits off Whalen. He singled to center in the first, and reached second when Gandil fell down after gathering in the grounder. Again he led with a single to center in the seventh, but died on first.

Martinke singled at the opening of the second, and stole a base. He and Brashear were the only two men to anchor at second base, and none reached third. Whalen walked two. Willets tried hard to tie the score in the sixth, when he sent a speedy liner between right and center. Gandil made a magnificent run, and caught the ball, which must otherwise have gone for three bags.

Miers, the new Sacramento first baseman, started the fifth with a single that tore through Bernard with the speed of an aëroplane. Raymer intended to sacrifice him to second, and bunted along first base line. The ball was so neatly placed that Willets, Haley and Brashear became confused, and left first uncovered. Flanagan bunted in the opposite direction, and Willets failed to capture the ball. With the paths crowded, the Vernon pitcher settled down to pull himself out of a hole, and he showed every inclination of doing it, when an error ruined his chances.

Heister popped to Coy, who came to the infield's edge. Graham was not so lucky, but sent a spinning fly to Brashear. Whalen's pop, which was almost in front of the plate, won for Sacramento. There is a question who should have accepted the chance, but Hogan and Willets looked expectantly at Brashear, and he dug in for it, but he had not started soon enough, and the ball left his gloved hand. Miers scored from third.

Then Hogan had something to say. The score:

VERNON.

	A.B.	R.	B.H.	S.B.	P.O.	A.	E.
Stovall, cf	4	0	0	0	2	1	0
Haley, 2b	3	0	0	0	2	2	1
Brashear, 1b	4	0	2	0	9	0	1
Bernard, ss	3	0	0	0	2	2	1
Martinke, lf	3	0	1	1	2	0	0
Coy, rf	3	0	0	0	2	0	0
Mott, 3b	3	0	0	0	0	2	0
Hogan, c	3	0	0	0	5	4	1
Willetts, p	3	0	0	0	1	1	0
Totals	28	0	3	1	24	12	4

SACRAMENTO.

	A.B.	R.	B.H.	S.B.	P.O.	A.	E.
Shinn, ss	4	0	1	0	2	1	0
Doyle, lf	4	0	0	0	1	0	0
Gandil, cf	3	0	0	0	2	0	1
Myers, 1b	3	1	2	1	10	0	0
Raymer, 2b	3	0	1	0	2	3	0
Flanagan, rf	3	0	2	0	3	0	0
Heister, 3b	3	0	0	0	0	0	0
La Longe, c	1	0	1	0	0	0	0
Graham, c	3	0	0	0	5	1	0
Whalen, p	3	0	0	0	0	4	0
Totals	28	1	7	1	27	9	1

SCORE BY INNINGS.

	1	2	3	4	5	6	7	8	9	
Vernon	0	0	0	0	0	0	0	0	0	—0
Base hits	1	1	0	0	0	0	1	0	0	—3
Sacramento	0	0	0	0	1	0	0	0	x	—1
Base hits	0	2	1	1	3	0	0	0	x	—7

SUMMARY.

Bases on balls—Off Whalen, 2; Willetts, 1.
Struck out—By Whalen, 6; Willetts, 1.
Double plays—Stovall to Brashear, Willetts to Brashear, Raymer to Myers.
Time of game—1 hr. 16 min.
Umpire—Irwin.

THAT HARKNESS BOY.

SEALS ARE SHUT OUT.

[ASSOCIATED PRESS NIGHT REPORT.]

SAN FRANCISCO, Aug. 18.—Portland defeated San Francisco today, 2 to 0, in a game that was marked by the splendid pitching of Harkness, who allowed but three hits. Henley gave the northerners five hits and pitched a steady game, but his teammates did not afford him winning support, making four misplays at critical times. Score:

PORTLAND.

	A.B.	R.	B.H.	S.B.	P.O.	A.	E.
Cooney, 2b	4	1	1	1	2	2	0
Olson, ss	4	1	2	0	1	4	0
Speas, lf	4	0	0	0	1	0	0
Ryan, cf	4	0	0	0	2	0	0
McCredie, rf	4	0	0	0	1	0	0
Fisher, c	3	0	1	0	10	2	0
Johnson, 3b	3	1	1	0	0	2	0
Ort, 1b	3	0	0	0	9	0	0
Harkness, p	3	0	0	0	1	1	0
Totals	32	2	5	1	27	11	0

SAN FRANCISCO.

	A.B.	R.	B.H.	S.B.	P.O.	A.	E.
Zeider, 3b	4	0	1	0	1	2	0
Mohler, 2b	3	0	0	0	3	4	1
Bodie, cf	3	0	0	0	1	1	1
Williams, 1b	3	0	0	0	16	1	0
Melchoir, rf	3	0	1	0	1	0	0
Lewis, lf	3	0	0	0	0	0	0
Berry, c	3	0	1	0	5	1	0
McArdle, ss	2	0	0	0	0	8	2
Henley, p	2	0	0	0	0	1	1
*Mundorff	1	0	0	0	0	0	0
**Tennant	1	0	0	0	0	0	0
Totals	28	0	3	0	27	18	4

*—Batted for Henley in ninth.
**—Batted for Mohler in ninth.

SCORE BY INNINGS.

	1	2	3	4	5	6	7	8	9	
Portland	0	0	0	0	0	2	0	0	0	—2
Base hits	0	0	0	1	0	2	1	1	0	—5
San Francisco	0	0	0	0	0	0	0	0	0	—0
Base hits	1	0	1	0	0	0	0	1	0	—3

SUMMARY.

Two-base hits—Berry, Olson, Johnson, McCredie.
Sacrifice hit—McArdle.
Struck out—By Henley, 4; Harkness, 10.
Double play—McArdle to Mohler to Williams.
Time of game—1 hr. 30 min.
Umpire—McGreevy.

JONES IS TO BUY.

MAY GO TO ST. LOUIS.

[BY DIRECT WIRE TO THE TIMES.]

PORTLAND, Aug. 18.—[Exclusive Dispatch.] If he fails to buy a major league club outright, Fielder Jones will purchase a half interest in the St. Louis Browns from President Robert L. Hedges, according to his statement today. Preliminary arrangements, he asserts, have already been made.

"I have been arranging to purchase a half interest in the St. Louis Americans, but I'd much rather secure a club for myself," said Jones. "I am negotiating with one big league club that I can buy reasonably, but if that deal falls through and there is no objection from Comiskey I shall very likely become half owner and manager of the Browns next year.

"St. Louis is a good ball town and the club there is well supported. I have lots of friends in St. Louis and think that should I finally become identified with the Browns it would be a financial success from the start. Mr. Hedges is a personal friend of mine and an amicable gentleman to be associated with in business."

In case Jones becomes playing manager of the Browns he will first have to buy his release from Comiskey.

TOMAN SUSPENDED.

REAL REASON UNKNOWN.

[BY DIRECT WIRE TO THE TIMES.]

SAN FRANCISCO, Aug. 18.—[Exclusive Dispatch.] Umpire Jimmy Toman was laid off for one week by President J. Cal Ewing, of the Pacific Coast League, at the conclusion of the game this afternoon.

"Toman was hardly in condition to umpire the game," said Ewing, when asked why he had laid off the official. "Therefore I have given him a week's suspension."

Portland players, however, will have it that the president of the league called Toman out of his official position because the Seals figured that they were getting the worst of the break on decisions.

There were one or two decisions given by Toman which were off color, but in the main his decisions on balls and strikes were correctly called.

CONFIDENT.

BIG HEAVIES DO HARD WORK.

BARRY AND BURNS EXPECT TO STAGE FIERCE BATTLE.

Fans Expect to See One of the Old-Time Bruising Battles Which Are Scarce Because of Dearth of Heavyweights—McCarey Looking for Man to Meet Brock.

There was no rest in the work of the two heavyweights who are to battle at McCarey's pavilion next Tuesday evening and the fans may expect to see one of the fiercest contests of the season when Jim Barry and Jack Burns hook up next Tuesday.

At Doyle's camp in Vernon, Burns did plenty of exercising in the ring in the afternoon, after having taken only a short spin on the road in the forenoon. Burns boxed eight rounds with Jim Tremble and showed lots of stamina during the bout. He did not spare Tremble and the Los Angeles boy was pretty well used up after the contest was ended.

Tremble thinks well of Burns's chances and he asserted that he would not be surprised to see the Salinas giant put Barry to the mat for the count before the ten rounds are ended. Burns weighed 185½ yesterday and is gradually regaining his proper condition.

At Venice, Jim Barry ate up the road in the morning, traversing seven miles before he returned to his quarters. In the afternoon he punched the bags, exercised the pulleys, played with the medicine ball and then went eight rounds with the mitts. He boxed three sessions with Rose, three with Walker and two with Marie. Barry seemed to be in splendid shape and tipped the beam at 193 pounds.

Phil Brock has practically recovered from the injury to his head administered with a broom handle by Barry. The Cleveland lad has moved into town and will do his training after this this at the pavilion. Manager McCarey will match him soon for either a ten or twenty-round bout.

Mike Kutchos is just as anxious to meet Monte Attell for the Coast championship as is Webster, and he will do his utmost to down Danny in their ten-round contest. Few of the fans concede the Greek a chance but Mike is not disturbed and is putting in some good licks getting ready for the bout.

Gene Sullivan is another of the fighters to appear Tuesday, who is confident of beating his man. Gene gives out that he will present a sleep potion to Billy Walsh before the six rounds have passed. Billy is training carefully to guard against just such a happening and he will do his best to wallop the brother of Montana when they meet.

NATIONAL LEAGUE.

WAGNER CLOUTS HOME RUN.

[ASSOCIATED PRESS NIGHT REPORT.]

PITTSBURGH, Aug. 18.—Pittsburgh took both games of a double-header from St. Louis today, the first 6 to 3, and the second, 2 to 1. The visitors scored all their runs in the first game before Pittsburgh scored. In that game, with Clarke on first, Wagner knocked the ball over the left-field fence for a home run.

Raleigh, St. Louis's 19-year-old pitcher from California, allowed Pittsburgh but two hits in the second contest, but Camnitz also did well, the visitors going out in order during the last six innings. Score, first game:

Pittsburgh, 6; hits, 16; errors, 0.
St. Louis, 3; hits, 8; errors, 1.
Batteries—Philippi, Adams and Gibson; Bachman and Phelps.

Second game:

Pittsburgh, 2; hits, 2; errors, 1.
St. Louis, 1; hits, 4; errors, 0.
Batteries—Camnitz and Gibson; Raleigh and Phelps.
Umpires—Kane and Johnstone.

GIANTS THUMP BALL.

[ASSOCIATED PRESS NIGHT REPORT.]

PHILADELPHIA, Aug. 18.—New York hit the ball hard in both games today, winning the first 14 to 1 and the second 5 to 4. Score, first game:

New York, 14; hits, 16; errors, 2.
Philadelphia, 1; hits, 8; errors, 2.
Batteries—Wiltse and Myers; Corridon, Covaleski, Scanlon, Fpzen and Jacklitsch.

Second game:

New York, 5; hits, 10; errors, 1.
Philadelphia, 4; hits, 6; errors, 4.
Batteries—Raymond and Schlei; McQuillen and Dooin.

REULBACH AGAIN.

[ASSOCIATED PRESS NIGHT REPORT.]

CHICAGO, Aug. 18.—Chicago won today in the ninth inning on Ewing's wildness and a wild throw. Score:

Chicago, 1; hits, 3; errors, 0.
Cincinnati, 0; hits, 6; errors, 2.
Batteries—Reulbach and Needham; Ewing and Roth.
Umpire—Emslie.

GAME IS POSTPONED.

Boston-Brooklyn game postponed, wet grounds.

DOUBLES POSTPONED.

COAST PLAYERS ARE AMONG THE WINNERS AT NEWPORT.

[ASSOCIATED PRESS NIGHT REPORT.]

NEWPORT (R. I.) Aug. 18.—At the close of today's play in the twenty-ninth annual national lawn tennis tournament, fifteen matches had been played in the singles of the first round and six in the second, while twenty-one defaults had been posted. This closes up the first round.

Among the players advanced to the third round as a result of the day's play are M. E. McLoughlin and T. C. Bundy, two California experts. Others to reach an equal position are C. M. Bull, Jr., of Newport and New York and R. H. Palmer, winner of the Southampton tournament last week. Clarence Hobart, winner of all-comers tournament in 1901, did not appear.

The hardest match of the day was that between P. B. Hawk and C. C. Pell, which went to thirty-two games in the third set. After this set the players rested and finished out the match later in the day. Hawk won the fourth and deciding set.

The match for the national doubles tennis championship, was postponed again today, this time until tomorrow.

Wise Talks
By The
"Office Boy"

Just as surely as water seeks its own level, a man will get what's coming to him in the long run. Most of the successful men of today started on a small salary. It wasn't the salary that made them great—it was the position, the chance. If they hadn't taken the position at a small salary they never would have been heard from. Robert C. Clowry, President of the Western Union Telegraph Company, commenced as a messenger boy in Joliet, Illinois, working for six months without a cent of salary. He says he made it his business during those six months to do everything to further the interests of his employer, and in after life to do more than he got paid for. He expected a little promotion at the end of the six months, but he got a big one. He was given an office; he received a dozen promotions all in one. He never stopped climbing until he had the highest position in the business, that of President.

The young man who does the seemingly unimportant thing well from the start, and does it cheerfully, will have no trouble with the more important matters. It is in the beginning of a man's career that he falls down; not in the end. I would urge every young man and old man, who hasn't a position, to get one at any kind of work, at any kind of pay, if there is a chance for growth, and I would like to see the kind of work in which there isn't an opportunity for growth. It's ten thousand times more agreeable to work on a ranch at any price than to travel along the road looking for work. Did you ever visit our big Broadway Basement store? If you are thinking of camping, or autoing, or ranching, we've got the stuff. Khaki suits, Corduroy suits, flannel shirts and all sorts of outing goods, such as work gloves, overalls, etc. When are you coming in to look at our new fall clothing?

F. B. Silverwood
FIVE STORES
Broadway and 6th, 221 South Spring — Los Angeles
Bakersfield — Long Beach
San Bernardino

Rambler Five-Passenger Car—$2400 Equipped.
The offset Crank Shaft, an important power-producer.
W. K. COWAN, So. Cal. Agent, 1140-42 So. Hope St.

Stoddard-Dayton — STODDARD-DAYTON MOTOR CO., 10th and Olive Streets. Pacific Coast Distributors.

Studebaker — The Car That ALWAYS MAKES GOOD. LORD MOTOR CAR CO. 1032-8 SO. OLIVE.

Thomas — Champion Stock Car of the World—the Little 6-Cylinder—Weight only 2500 lbs., $3000. THOMAS MOTOR CAR CO., 844 SOUTH OLIVE STREET. Home 10027, Main 2191.

Tourist — Come and See Them Made. A HOME PRODUCT. AUTO VEHICLE CO. TENTH AND MAIN STREETS

Velie and Ford — STANDARD MOTOR CAR CO. Twelfth and Olive Streets. Broadway 3706. F4826.

Waverley Electrics — World's Standard. 1910 cars will arrive Aug. 25th. W. A. EVANS, Agent, 1576 W. Washington St., Los Angeles, Cal. Home 72850, Sunset West 4317.

White Garage — Now is the end of the season and you can save money and get a good car. We are selling our demonstrators, also a few slightly used White Steam Cars. All in first rate condition. ...

Times Directory of Automobiles and Accessories

American — NO NOISE BUT THE WIND—A CAR AS ITS NAME. AMERICAN AUTOMOBILE AGENCY, ...ton and Main. Also 7th and Olive.

American Simplex — the big valveless, Atlas Perfected ... Car, 20 to ... BEKINS-COREY ... CO., Pico & Flower.

Apperson — REO, KISSELKAR AND WOODS ELECTRIC. LEON T. SHETTLER, 633 SOUTH GRAND AVENUE.

Auto Supply Co. — Everything for the ... our Acquaintance ... 707 S. SPRING.

Buick — HOWARD AUTOMOBILE COMPANY. Mel. G. Johnson, Mgr. 1806 South Main St. Telephones: ...

Chadwick — WINTON SIX. Frayer-Miller Motor ... W. D. HOWARD MOTOR CAR ... F5609. N.E. Corner of Twelfth and Main.

Chalmers-Detroit — Packard and ... WESTERN MOTOR ... 727-31 South ... Home 10789.

Columbia — Gasoline and Electric. Ranks With the ... to the Best. Price $2750 Los Angeles. BIRELEY & YOUNG, 1231-33 S. ... Home F1475.

Corbin 1910 — H. D. RYUS, 849 South Broadway. Immediate Delivery.

Dorris — MOTOR CARS. BOSBYSHELL-CARPENTER CO., 1226 S. OLIVE ST. LOS ANGELES, CAL.

Durocar — A Home Product Sold Direct from the ... DUROCAR MFG. CO., 929 SOUTH LOS ANGELES ST.

Electrics — "THE DETROIT," sold and cared for ... electric garage. All makes of electrics charged. Over 100 satisfied customers can refer you to. CALIFORNIA ELECTRIC CO., Los Angeles, 1204 So. Olive. Pasadena ...

Elmore — MOTOR CARS AND BAKER ELECTRICS. THE ELMORE MOTOR CAR ... 742-46 S. OLIVE ST.

Empire — $800—32x3½ Pneumatics—4-cylinder—... —Magneto Ignition—Solid Rear Axle—... form Rear Suspension—Sliding Gears ... AUTO CO., 1351 S. Main St. 23998. ...

Franklin — For Immediate Delivery. TWELFTH AND OLIVE. R. C. HAMLIN. F1735.

Goodyear — RAINCOAT CO. Headquarters for AUTO COATS, CAPS AND ... 210 South Broadway.

Goodyear Tires — Everything in All K... W. D. Newerf ... 949-951 SOUTH MAIN.

Great Western — Our 4-Cyl. 30 H.-P. Roadster ... ing Cars have arrived. GREAT WESTERN MOTOR CAR CO., ... H. O. Vogel, State Agent, ... Broadway, 2816.

Kemizite — Stops all puncture troubles, works as the ... The greatest selling, most satisfactory accessory of the year. Clean, harmless, permanent, inexpensive. Kemizite Co. of Los Angeles, 1156 S. Main ...

Locomobile — Winner Vanderbilt Cup—Winner ... Ascot Park—Winner 150 mile race ... L. A. MOTOR CAR CO. R. J. Leavitt Mgr.

Lozier 1910 — Immediate deliveries, all models. 50-h.p.—Six. 45-h.p.—Four. Touring Cars and ... NASH & FENIMORE, 2414 W. 7th St. Home ...

Marmon — The Easiest Riding Car in the World—... Character—Unequaled in Value. WOOLWINE MOTOR CAR CO., 1142-44 S. Olive St. Broadway 4792, Home ...

Matheson — THE WORLD'S FINEST CAR. P. A. RENTON, Distributor Southern California, 1230-34 S. Main St.

Mitchell — MOTOR CARS. GREER-ROBBINS COMPANY, 1501-5 SOUTH MAIN ST. Broadway 5410—Home ...

National — Driven by Barney Oldfield—Fastest ... the World—Guaranteed for Life—... Cars Ready. NATIONAL AUTO CO., ... St. 23398. Main 2404.

Palmer-Singer — The King of the ... Six-Sixty $3500 f.o.b. ... Golden State Garage, 2122 WEST PICO.

Pennsylvania — 1910 Models are here. For further information, call A1293 or Main ... VAIL MOTOR CAR ... 1144 So. ...

Pierce — GREAT ARROW— W. E. BUSH, SO. CAL. AGENCY. Garage and Repairing. Home 21183. 1227-29 S. MAIN STREET. ...

Pope Hartford — SOME CLASS. Wm. R. Ruess Automobile ... 1028-30-32 S. Main ... F5838.

Premier — and Auburn Motor Cars with Style, Power, ... Durability. Schwaebe Atkinson Motor Co. Salesroom 1156 S. Main St. Garage ...

Regal — The car that has just beaten the New York ... A few cars for immediate delivery. Price $1250, ... $1500, fully equipped. Sub-agents—line up for ... BIG 4 AUTOMOBILE CO. C. S. Anthony, Proprietor.

R & L Electrics — "THE PERFECT C..." R. & L. COMPANY, Cal. ... 1044 S. Main, Junc. B'way ... Phones—F1045, Main ...

Simplex — 4 CYCLE—acknowledged to be the BEST AMERICAN CAR. GOLDEN STATE GARAGE.

Stearns — KNOWN AS THE PALACE CAR BEAUTIFUL. The fastest, safest and easiest riding car ... STEARNS MOTOR CAR ... 1140 S. Main St.

Stevens-Duryea — Eastern Motor ... New Agents ...

...s Directory ...
...iles and Accessori...
NO NOISE BUT THE WIND—A CAR ... AS ITS NAME.
AMERICAN AUTOMOBILE AGENCY—...
Simplex
REO, KISSELKAR AND WOODS ELECT...
LEON T. SHETTLER
633 SOUTH GRAND AVENUE
...y Co. ... 707 S. SPRIN...
HOWARD AUTOMOBILE COMPANY, ...
WINTON SIX. Frayer-Miller Motor Tr...
...etroit ... WESTERN MOTOR ...
H. D. RYUS, 840 South Broadway ...
DUROCAR MFG. CO. 629 SOUTH LOS ANGELES STREET
ELMORE MOTOR CAR...
For Immediate Delivery, TWELFTH AND OLIVE. R. C. HAMLIN
RAINCOAT CO. Headquarters for AUTO COATS, CAPS AND GL... 210 South Broadway.
W. D. Newerf R...
L. A. MOTOR CAR CO.
NASH & FENIMORE
WOOLWINE MOTOR CAR CO.
THE WORLD'S FINEST CAR. P. A. RENTON.
GREER-ROBBINS COMPANY
NATIONAL AUTO CO.
VAIL MOTOR CAR ...
Wm. R. Ruess Automobile ...
...raebe Atkinson Motor Co...
AUTOMOBILE CO.
"THE PERFECT CO..." R & L COMPANY
BEST AMERICAN CAR.
...ARNS MOTOR CAR...
Eastern Motor Co...

HARNESS RACES.

...CER EQUALS [W]ORLD RECORD.

...an Shows High Class Three-Year-Old.

...-Year Mark in Danger of Being Broken.

... Defeats Katalina in the Two-Ten Trot.

[BY DIRECT WIRE TO THE TIMES.]

[WO]ODLAND, Aug. 18.—[Exclusive Dispatch.] The California Trotting ... Circuit opened here today under ... auspices of the Woodland Driving Club and was attended by a large ... of harness-horse admirers. ... unusual number of women at-... the fact that every heat ... horse race, it was worth double ... price of admission to witness Jim ... the grand three-year-old son ... Derby, equal the world's ... year-old pacing record. ... first two heats Jim went ... lead and won in a jog in each time. The third heat they ... away to an excellent start ... was immediately seen that it ... be a grand struggle between ... and Adam G. As they ... the quarter in 0:33 and to ... in 1:04 people began to take ... and when the three-quarters ... reached in 1:34 1-4 a great shout ... the time, 2:05½, was hung ... arose a great shout and the ...

...dicap: Port Mahone won, Kopek second, Mollie Montrose third; time 1:01 1-5.

One mile, selling: Billy Myer won, Ak-sar-ben second, Liberto third; time 1:43 4-5.

Seven furlongs: Prince of Castile won, Herman Doyle second, Buckthorne third; time 1:29 2-5.

Colin in the Stud.

NEW YORK, Aug. 18.—James R. Keene has announced that he will bring his famous race horse, Colin, back to this country from England to pass the remainder of his days at the Castleton stud. With Colin will come ten high-class English mares, to be bred to him here, and it is expected that Colin's successors will become as great as have those of his dead sire, Commando.

Prospects at Sheepshead.

NEW YORK, Aug. 18.—Western race horse owners are expected to figure prominently in the racing at Sheepshead Bay this fall. Most of them who are now at Saratoga have engaged stable room at the bay, and will begin shipping their horses there next week. John Sanford, J. E. Seagram, H. G. Dixwell, R. J. Respes and E. R. Thomas, P. T. Chinn and others who took part in spring meetings will race here, and it is expected that this meeting will be the most important one of the season.

Racing in England.

FOLKSTONE (Eng.) Aug. 18.—The Hythe Juvenile Maiden Plate of 100 sovereigns, for two-year-olds, five furlongs, was won today by Wilbury. The Roaney handicap, for three-year-olds and up, six furlongs, was won by Capt. Frain.

PLAYGROUND BASEBALL.

New Game Is Popular With Boys and Girls and Championship Tourney Is to Be Held Next Week.

Playground baseball, which is a cross between the regular game and indoor baseball, is the principal sport at the city playgrounds at the present time, and two tournaments for the boys' and girls' championship are to be played among teams from the eight playgrounds, the latter part of this month.

The girls' games, for players between 9 and 14 years of age, are to be held August 27, and the boys are to play on the following day. Each playground has strong teams and the contests promise to be exciting.

The new game originated in Chicago several months ago. The balls used are not as large or as soft as those used in indoor baseball and the batters have the privilege of either running to first or to third base, after they have hit the ball. Superintendent Raitt believes the game would be an excellent one for shopmen to play at noon hour.

September 8 is the date that has been named for the annual playgrounds track meet. It is to be held at Echo Park and will include numerous events for boys and girls of different ages.

AMERICAN LEAGUE.

GROOM OUTPITCHED.

[ASSOCIATED PRESS NIGHT REPORT.]

PHILADELPHIA, Aug. 18.—Plank outpitched Groom today in the game between Washington and Philadelphia, the latter winning, 2 to 1. Score:

Washington, 1; hits, 8; errors, 0.
Philadelphia, 2; hits, 11; errors, 0.
Batteries—Groom and Street; Plank and Livingston.

ELEVEN STRAIGHT.

[ASSOCIATED PRESS NIGHT REPORT.]

NEW YORK, Aug. 18.—The Boston Americans made their record of consecutive victories eleven today by twice defeating New York. Score, first game:

Boston, 3; hits, 7; errors, 0.
New York, 0; hits, 3; errors, 2.
Batteries—Wood and Carrigan; Wilson and Kleinow, Sweeney.

Second game:

Boston, 6; hits, 9; errors, 2.
New York, 4; hits, 5; errors, 0.
Batteries — Cicotte and Carrigan; Chesbro and Sweeney.

NAPS GRAB TWO.

[ASSOCIATED PRESS NIGHT REPORT.]

CLEVELAND, Aug. 18.—Cleveland took two more games from St. Louis today. Score, first game:

Cleveland, 3; hits, 6; errors, 0.
St. Louis, 0; hits, 6; errors, 4.
Batteries — Berger and Easterly; Berry and Criger.

Second game:

Cleveland, 3; hits, 7; errors, 0.
St. Louis, 2; hits, 9; errors, 2.
Batteries — Falkenberg and Bemis; Pelty and Stephens.

COBB HITS WALSH.

[ASSOCIATED PRESS NIGHT REPORT.]

DETROIT, Aug. 18.—Outside of Cobb none of the Detroit players could solve Walsh, and the champions were shut out. Score:

Detroit, 0; hits, 5; errors, 6.
Chicago, 2; hits, 9; errors, 0.
Batteries — Mullin and Schmidt; Walsh and Sullivan.

STANDING OF THE CLUBS.

PACIFIC COAST LEAGUE.

	Played.	Won.	Lost.	P.c.
San Francisco	141	91	51	.641
Portland	130	75	55	.577
Los Angeles	138	79	59	.572
Sacramento	134	64	70	.477
Oakland	141	56	85	.397
Vernon	138	47	91	.341

AMERICAN LEAGUE.

	Played.	Won.	Lost.	P.c.
Philadelphia	109	67	42	.615
Boston	111	67	44	.604
Detroit	108	65	43	.602
Cleveland	111	57	54	.513
Chicago	108	53	55	.491
New York	107	49	58	.458
St. Louis	107	45	62	.420
Washington	109	32	77	.294

NATIONAL LEAGUE.

	Played.	Won.	Lost.	P.c.
Pittsburgh	105	76	29	.724
Chicago	105	70	35	.667
New York	101	63	38	.624
Cincinnati	105	53	52	.505
Philadelphia	104	47	57	.452
St. Louis	103	43	60	.417
Brooklyn	102	37	65	.363
Boston	105	26	79	.248

MINOR LEAGUE RESULTS.

AMERICAN ASSOCIATION.

Milwaukee, 4; Columbus, 2.
Kansas City, 3-4; Toledo, 1-2.
St. Paul, 0; Louisville, 2.
Minneapolis, 2; Indianapolis, 0.

WESTERN LEAGUE.

Topeka, 1; Sioux City, 9.
Wichita, 6; Lincoln, 10.
Denver, 2; Omaha, 1. (Six innings; rain.)
Pueblo, 2; Des Moines, 0.

SOUTHERN LEAGUE.

Little Rock, 5; New Orleans, 1.
Nashville, 2; Montgomery, 4. (Seventeen innings.)
Atlanta, 1; Birmingham, 4.

EASTERN LEAGUE.

Jersey City, 1-1; Baltimore, 0-0. (Second game ten innings.)
Providence, 6-0; Newark, 2-2.
Rochester, 6-8; Buffalo, 1-7.
Toronto, 16-6; Montreal, 1-4.

Brooklyn After Donlin.

NEW YORK, Aug. 18.—All other deals to secure the services of Mike Donlin as a baseball player having fallen through, the Brooklyn club of the National League is now out with an offer for the actor-player. President Ebbetts is quoted as saying that he will make an offer to the New York club for the release of Donlin, so that he can become the active manager of the Brooklyn club next season. Donlin is said to look upon the proposition with favor. Donlin and his wife, Mabel Hite, have signed a contract to ap-...

GLOVES AND MITTS.

LADIES FAIR TO WITNESS FIGHTS.

TOURNEY AT L.A.A.C. TONIGHT OPEN TO WOMEN.

Three Real Scraps, Two Boxing Contests, and a Wrestling Match Are to Be Held—Cogdill and Beauchamp Expected to Furnish Exciting Sport Over Short Route.

The first boxing tournament ever held in the South to which women were especially invited is to be pulled off at the Los Angeles Athletic Club tonight. Three real scraps, two boxing exhibitions, and a wrestling match are the scheduled events, and the members of the fair sex who attend probably will see the claret flow, and possibly may have the rare privilege of seeing somebody sent to dreamland with a haymaker or a stiff uppercut.

The bouts are to be held in the club gymnasium, and seats to accommodate several hundred persons have been arranged. A block of chairs is to be reserved for women. A Reception Committee, including A. K. Clymer, Cliff Reumann, Charles Boscha, Force Parker and Cecil Frankel is to pass out the "glad hand" at the door, and Assistant Secretary Henderson believes the show will be a high-class affair.

The club is endeavoring to popularize indoor sports among women, and a few attended the last championship boxing tournament at Venice. The wrestling bouts at Ascot Park were attended by several hundred women, and they seemed thoroughly to enjoy the sport. The programme follows:

Boxing contests—Fred Cogdill and J. Beauchamp, three rounds at 140 pounds; Rocco Urgo and Dannie Rooney, three rounds at 105 pounds; Freddie Sholls and Perry Hatton, three rounds at 105 pounds.

Boxing exhibitions—Sam Coulter and Charles Boscha, three rounds at 135 pounds; Walla Wheeler and Willie Coe, three rounds at 115 pounds.

Wrestling bout—George Retzer and H. R. Maurer, at 125 pounds.

Although Coulter and Boscha undoubtedly will give the best exhibition of boxing, the real excitement will occur in the three contests, for the boys are strong rivals, and intend to win over the knockout route, if possible. Beauchamp, the former lightweight champion of Southern California, will meet a tough customer in Cogdill, the Pacific Coast champion in the welterweight division. While Beauchamp is the cleverer, Cogdill is a hard puncher, and if he gets to the lightweight boy it will be all off. Beauchamp, however, is figuring on holding Cogdill off and outpointing him.

Dannie Rooney and Perry Hatton of the Newsboys' Club are tough little fighters, who are willing to take a lot of punishment in order to reach their opponents. Rooney is to tackle Rocco Urgo, the Pacific Coast paperweight "champeen." Neither will be satisfied with anything short of a clean knockout.

Hatton made a good showing in the Venice tournament, but did not reach the finals, on account of being given the short end of a decision that the spectators hooted. Sholls, who is to be his opponent, is clever, and has had more experience, and the members of the L.A.A.C. believe he has an excellent chance to win.

In a short contest, Coulter and Boscha are very evenly matched, and although they probably will not fight hard, the exhibition promises to be "classy." Walla Wheeler has been out of the game for some time, but he is clever enough to make Coe work hard to outpoint him.

The officials are: Referee, George Blake; announcer, George McKeeby; timers, Ira Lathrop, George Adair; judges, R. A. Dunnigan, Capt. H. C. Ryus.

GREAT ARCHERY RECORD.

George Bryant Makes Remarkable Scores in National Tournament at Chicago.

[ASSOCIATED PRESS DAY REPORT.]

CHICAGO, Aug. 18.—George P. Bryant of Boston captured the honors in the first rounds of the opening events of the thirty-first annual archery tournament given under the auspices of the National Archery Association at the Washington Park range yesterday.

Eastern bowmen scored a double triumph, securing firsts in both the double York and American rounds.

The Massachusetts man made a score of 555 with 87 hits in the American round and bids fair to break the old mark of 1097 held by W. A. Clark for the two days' event. The old record has been standing since 1886 and never has been seriously threatened.

Bryant's score is remarkable in view of the fact that a heavy wind swept the range from the east, making it difficult for the bowmen to gauge their shots correctly. His brother, Wallace, scored second with exactly the same number of hits, but secured only 503 points because he failed to locate the bullseye as regularly.

THREE WRESTLING CARDS.

Saturday Night Tryouts and Events for Women on Sunday Added to Week's Programme.

Two wrestling cards are to be pulled off Sunday afternoon at the Chutes. At 2:30 o'clock Tony Munkers has arranged for a show in which he will stage only women contestants in the main event, although two exhibition bouts will be given by men.

Lulu Olson will wrestle Jennie McFenn at about 140 pounds, best two out of three falls. Anna Miller and Jennie Wilson will meet at about 130 pounds. Munkers says he will have the women on hand for the bouts.

At 4:30 o'clock Eugene Traveller will attempt to throw five men. Munkers has arranged another card for Saturday night, which will serve as a sort of try-out to secure five men to meet Traveller Sunday. All contestants who appear will be taken on by Munkers and if they show class will be given a chance with Traveller if they desire to meet him.

TRANSCONTINENTAL TRIP.

NEW YORK, Aug. 18.—Bearing a message from Gen. Leonard Wood, commanding the Department of California, Private Malcolm F. Parrot of the Tenth Regiment, N.G.N.Y., starts today in an automobile on what he expects will be a record-breaking trans-continental trip. He will be accompanied by two other members of his regiment.

McLean Is Out of It.

CINCINNATI, Aug. 18.—Catcher Larry McLean, who was injured in Sunday's game by colliding with Thomas of Boston at the home plate, will never be able to play ball again. The doctors who examined him yesterday said that when his injured knee cap heals it will be stiff, and will keep him from running.

Hogan Signs Devereaux.

SACRAMENTO, Aug. 18.—Happy Hogan has signed Brick Devereaux from the outlaw league and hopes to bolster up his team. Devereaux may replace Mott on third, but it is believed ...

HOW ARE SMALL STOCKHOLDERS PROTECTED?

Any person, before making a stock investment, likes to know that he is protected against loss, in case he desires to sell his stock at any time. The officers of any Corporation know that a corporation cannot purchase its own stock. The officers and large stockholders of this Company, desiring to afford ample protection against loss to any small stockholder who might desire to sell his stock, donated a Guarantee fund.

The following statement from the Globe Savings Bank sets forth to what use this fund is put:

OFFICERS AND DIRECTORS
CHAS. A. ELDER, President
CHAS. LLOYD, Vice-President
R. L. CUZNER, Vice-President
W. D. DEEBLE, Secretary
R. H. MORSE, Cashier
G. M. DERBY, Ass't Cashier
CHAS. CASSAT DAVIS, Attorney
WM. F. BALL
JAMES A. FOSHAY
DR. H. M. BISHOP
T. E. GIBBON
R. D. LIST

Telephone Home A 8118, Main 2248

Globe Savings Bank
COMMERCIAL DEPARTMENT
PAID UP CAPITAL $200,000
337 SOUTH HILL STREET
Los Angeles, Cal.

This is to certify that this bank holds a fund valued at $26,554.30, to be used solely for the protection from loss by any stockholders in the Los Angeles Investment Company who have purchased from the Company not over $500.00 worth of stock, should they desire to sell said stock.

This fund was donated by the officers and old stockholders of that Company, but its management rests wholly with the officers of this Bank.

GLOBE SAVINGS BANK

By R H Morse
Cashier.

Two Thousand Six Hundred and Thirty-eight stockholders are receiving this week their share of our fifty-fourth Quarterly Cash dividend, amounting to $79,132.32. A block of 20,000 shares of stock has been placed for sale during August. You can purchase as low as five shares—$1 or more cash, balance weekly or monthly.

HOMES
LOS ANGELES INVESTMENT COMPANY
335-337 SOUTH HILL STREET
Largest Co-Operative Building Company In The World. Capital and Surplus $2,692,715.00

Do You Want to Be Strong?

Do you want to feel as strong as you were before you wasted your health? To enjoy life again? To get up in the morning refreshed by sleep, and not more tired than when you go to bed? To have no indigestion or constipation? To know that your strength is not slipping away? To once more have bright eyes, healthy color in your cheeks, and be confident that what others can do is not impossible to you? In short, do you want to be what nature intended you to be? Then use Dr. McLaughlin's Electric Belt—the modern and natural health renewer.

It makes people strong. It causes the nerves to tingle with the joyful exhilaration of youth; it fills the heart with a feeling of gladness, makes everything look bright, and makes the nerves like bars of steel.

It is the modern cure, the grandest remedy of the age. Worn while you sleep; it fills the body with electrical currents, which give strength, health; makes the blood circulate more rapidly; warms the stomach and liver; overcomes all pain and restores strength. You can feel its soothing glow, but it never burns or blisters.

Send this coupon for our free 80-page book, or call for consultation and test.

DR. M. B. McLAUGHLIN CO., 239½ S. Spring, L. A.

SUTTON'S GOOD WORK.

Armless Billiard Wonder Makes Good Run in Exhibition Game With Local Player.

George Sutton, the armless billiard player, showed his class last night at the Casino billiard room on South Spring street, when he ran 100 points at straight rail, and doubtless could have made more, as the balls were in good position when he stopped playing. About 300 spectators were present.

Sutton gave his exhibition against C. W. Reinig, a local player of some prominence, and the conditions were that Sutton should play 100 or no count, and this he did in his seventh inning, Reinig having made thirty points at that time. Sutton's game was an open one, with not a little around-the-table work, and he made many pretty shots that pleased the crowd. After the game, he gave an exhibition of massé shots.

Boxing at Joy Park.

Walter Delaney and Kid Paris are matched to box ten rounds at Joy Park this afternoon. Before the main event, which is to be called at 3 o'clock, Jim Brady will go four rounds with his sparring partner, Jess Patrick. Eddy Collins will referee.

Was Sheep Poor.

A colonial ranchman, with large flocks of sheep of the small range variety, shipped a flock to Sydney and did not receive enough for them to pay the freight.

His broker wrote: "Your sheep falling on a poor market, we sold the carload for £25 and paid the freight on them, which was £32. You therefore owe us £7. Please remit."

He replied: "I have no money, but I will send you some more sheep."—

Store Open Saturday Till 10:30 P. M.

COMMENCING THIS MORNING

For Thursday, Friday and Saturday Only

Your Free Choice of Any Spring Or Summer Suit In The House

$15

Values $20, $25, $30 and $35

Come this morning, pick out the finest spring or summer suit in the house, and, no matter what it's worth, hand the salesman just... $15

Kahn's
457 SO. BROADWAY

"Walk-Over" Shoes $3.50, $4, $5
J. F. Hughes, Prop.
111 S. Spring and Cor. 4th & Spring

Largest Dental Office on Coast, Good Set Teeth $2.50.
YALE DENTISTS
Home Phone F3544
444 S. Broadway
Open evenings till 8, Sundays, 9 to 12 m.

Hoffman's Millinery
425 SOUTH BROADWAY
HOME F4...

Classified Liners.

Times Classified Rates. The rate for inserting Want ads. in The Daily Times is 1c per word for each insertion; in the Sunday issue 1¼c per word, each insertion; minimum charge, 25c; except under following classifications the rate for which is 10c per line, minimum charge 30 cents: "Society Meetings," "Personals," "Special Notices," Church Notices, Miscellaneous," and "Bath and Massage."

"Liner" (Classified) advertisements for Sunday insertion received over the counter or by telephone after 11:30 o'clock Saturday nights will be inserted under heading "Too Late to Classify."

Sunday real estate advertisements, to be classified properly, must be in The Times office before 10:30 o'clock Saturday night. Rates 1¼c per word.

The Sunday circulation of The Times exceeds 77,000 copies, and more "liners" are regularly printed in its columns than in the five other Los Angeles newspapers combined.

Telephone your want advertisements. Ring up "The Times" any time of day or night and secure prompt and careful attention.

The Times cannot guarantee accuracy or assume responsibility for errors of any kind occurring in telephoned advertisements.

THE TIMES will not be responsible for more than one incorrect insertion of any advertisement ordered for more than one time.

Advertisers should retain receipts given by The Times in payment; for "Liners," as no mistakes can be rectified without them.

SPECIAL NOTICES—

TO "LINER" ADVERTISERS—
Dating from June 1, classified advertising in The Times will be charged by the word at the present established rate of 1c per word in the daily issue and 1¼c Sunday.
Close calculations, covering a period of several months, develop the fact that the average number of words to the line is a fraction over seven. This basis for charge, therefore, will prevail after June 1.
Cash "want" advertising has always been calculated by the word, and this regulation will not change the manner of handling it.
The present "want" ad. rate has been in effect for many years, though the circulation of the paper, now more than 50,000 daily and 80,000 Sundays, has trebled during this period. No paper in the United States, rate considered, compares with The Times in "want" ad. service.
THE TIMES-MIRROR COMPANY.

SUNDAY REAL ESTATE LINERS—
Classified real estate advertisements for insertion in THE SUNDAY TIMES must be in the office not later than 10:30 o'clock Saturday nights. Other "want" advertisements for Sunday insertion will be taken over the counter until 11:30 p.m.
The great volume of liners printed in The Sunday Times, numbering regularly over 5000 separate announcements, makes this regulation absolutely necessary in order to get the big Sunday issue out on time.

TURPINS'S SCHOOL OF DANCING, 2305 S. UNION AVENUE. Open September 1 for reception of pupils. Adults' class Mondays, Thursdays, 8 p.m. Juveniles, Saturdays, 1:30. Matinee, Saturdays, 3:30. Private instruction daily. References. Informal hops Wednesday evenings by invitation. The assembly-room can be engaged for select parties. Home 2398. (Circulars.) 21

FOR SALE—MERCHANDISE.
See special bargains offered by Los Angeles department and other stores in the classified columns under above heading. Splendid opportunity to practice economy. Specially selected articles at cut prices, alphabetically arranged.

FREE. FREE. FREE.
One Safety Razor Blade sharpened to shave better than new, free.
Razors honed, ground and polished to please the shaver. Try the Yankee for an edge. 814 S. SPRING. F5986; Main 3974. x*

PICO FURNITURE MOVING COMPANY.
Reduced rates, padded vans. Experienced men; city, beach or suburban work. WEST 1456; 24827. 19

CESSPOOLS
CLEANED OUT
All work done satisfactory to inspector.
L. A. SANITARY CO.,
Phone 03146. Temple 598. x*

UPHOLSTERING AND MATTRESSES—EXperienced cushion makers. Silk floss and hair mattresses renovated. Woven wire springs restretched. Main 5646; F2748. COMFORT SPRING BED CO., 824 S. Main. x*

TIMES BRANCH OFFICE, 531-533 S. SPRING st. Advertisements and subscriptions left at the new Spring-st. office of The Times will receive as careful attention as at the main office. Competent clerks in attendance.

COLYEAR'S VAN & STORAGE CO. WILL move you promptly; vans 75c an hour; storage large private locked iron rooms, $1.50 and $2 per month; trunks 25c to 50c. Phone F3171, MAIN 1117. Office, 509-11 S. MAIN ST.

TO LET—
Furnished and unfurnished rooms at THE LAUREL, formerly 721 S. Broadway, removed to 343 S. Olive st. Rates moderate. Phone F1575. 21

CHARLES S. BERRY HAS BOUGHT FROM Weber & Feder, cigar stand 120 S. Broadway. All claims against Weber & Feder must be presented within five days. 20

CESSPOOLS CLEANED OUT, $3.50 PER load. Our men are plumbers and do good work. RED CROSS SANITARY CO. Phone 23064. x*

FEATHER PILLOWS RENOVATED AT ACME FEATHER WORKS, 738 San Pedro. Phone Sunset Main 1106; Home F5931. x*

PERSONAL—CARPETS CLEANED.
We save you money. Call up VACUUM CLEANING CO., Main 8072. A5346. x*

MISS STONE, MANICURING; FACE AND scalp treatment. HOTEL ORANGE, Sixth and Spring, suite 12. 20

PENIEL HALL, 227 S. MAIN, NOON PRAYer meeting daily; gospel meeting every day.

IMPERIAL CESSPOOL PUMPING CO. WE take out largest load. WEST 5396; 22646. x*

NEW PHONE NUMBER FOR HOME BUILDING CO., 26645. 19

PERSONAL—
Business.

PERSONAL—TO "LINER" ADVERTISERS—
Dating from June 1, classified advertising in The Times will be charged by the word at the present established rate of 1c per word in the daily issue and 1¼c Sunday.
Close calculations, covering a period of several months, develop the fact that the average number of words to the line is a fraction over seven. This basis for charge, therefore, will prevail after June 1.
Cash "want" advertising has always been calculated by the word, and this regulation will not change the manner of handling it.
The present "want" ad. rate has been in effect for many years, though the circulation of the paper, now more than 50,000 daily and 80,000 Sundays, has trebled during this period. No paper in the United States, rate considered, compares with The Times in "want" ad. service.
THE TIMES-MIRROR COMPANY.

PERSONAL—
MRS. MASSON,
The noted palmist of London, Eng., may be consulted at 322 S. SPRING ST. (over Owl Drug Store) by those desiring careful, conscientious and reliable hand readings from one of the foremost palmists of the day.
HIGH-CLASS PATRONAGE SOLICITED.

PERSONAL—OBSTETRICAL CASES CAN have the care of trained nurse, and all the conveniences of an institution expressly adapted to such cases for less than you can have a nurse in your own home; this means absolutely everything you need. Call HOME SANITARIUM, 56th and Central. Phones 26035; South 434. 19

PERSONAL—
FOR SALE—MERCHANDISE.
See special bargains offered by Los Angeles department and other stores in the classified columns under above heading. Splendid opportunity to practice economy. Specially selected articles at cut rates, alphabetically arranged.

PERSONAL—LADY, PAINLESS CHIROPOdist, cures all ailments of feet. Eastern method. Suite 7, HOTEL ORANGE, 6th and Spring. Open evenings till 9. 19

PERSONAL—TIMES BRANCH OFFICE, 531, 533 S. Spring st. Advertisements and subscriptions left at the new Spring-st. office of The Times will receive as careful attention as at the main office. Competent clerks in attendance.

PERSONAL—LADIES, ASK YOUR DRUGgist for Chichesters Pills, the Diamond Brand. For 25 years known as best, safest, always reliable. Take no other. Chichesters Diamond Brand Pills are sold by all druggists.

PERSONAL—HENLEY,
SUCCESSFUL PSYCHIC.
Gives dates, facts, figures. Readings daily. 531½ S. Broadway, bet. 5th and 6th. 20

PERSONAL—LADIES USE DR. LA FRANco's Compound; safe, speedy regulator; 25c; druggists or mail; booklet and testimonials free. DR. LA FRANCO, Philadelphia, Pa.

PERSONAL—DAGMAR, EGYPTIAN PSYchic wonder; readings daily. 330½ S. Spring.

PERSONAL—SEE MUNDO, THE GREAT INdian seer; readings daily. 341½ S. SPRING.

PERSONAL—MME. ORA, EXPERT PALMist; ladies, 25c; gents, 50c. 303½ S. SPRING. 24

PERSONAL — PROF. ALTHOUSE, NOTED [illegible]

PERSONAL—
Business.

PERSONAL—
IF YOU WISH RESULTS, CONSULT
THE GREAT
MADAM ANNUVE.
MADAM ANNUVE.
LICENSED SPIRIT PSYCHIC, Born SEERESS AND LIFE READER. Tell you of the living or dead
WITHOUT ASKING ONE QUESTION.
Gives names, dates, facts and figures.
Before you undertake anything of importance get Madam Annuve's advice first.
HUNDREDS OF PATRONS
HAVE BEEN PUT ON THE
ROAD TO PROSPERITY, HEALTH AND
HAPPINESS BY HER.
Her REPUTATION in LOS ANGELES is PERMANENT. No PSYCHIC can EQUAL her POWERS. Madam Annuve is the most RELIABLE and ACCOMPLISHED SEERESS and PSYCHIC in the CITY, who is well known to THOUSANDS of CITIZENS, and has been instrumental in doing a great deal of GOOD during her RESIDENCE in LOS ANGELES.
SPECIAL READING THIS WEEK.
50c. 50c. 50c. 50c.
IF YOU BRING THIS AD.
719 S. HILL ST. 719.
READINGS FROM 10 to 8 P. M.
MADAM ANNUVE.
MADAM ANNUVE. 21

PERSONAL—PROF. STANLEY.
ASTRAL DEAD TRANCE SPIRIT PSYCHIC.
247 S. HILL STREET, 247.
$1. READINGS TO ALL. $1.
Always consult the best; it is the cheapest in the end.
Without your writing or even speaking, he tells you all.
If you want the truth, with reliable advice, you will consult BYRON STANLEY on past, present and future. Also remember what has been told you, which too often is not the case. His advice on all matters, business, lawsuits, marriage, health, is invaluable. It is exact and correct—not guesswork. He gives names, dates, facts and figures and shows clearly and distinctly the road to success in business as well as in domestic and family affairs.
Before you go into anything of importance—or undertake anything serious—in business, or love, in marriage, or before you make any change—you should consult the master mind.
Readings daily and Sunday, 10 to 8.
247 S. HILL ST. 247.
PROF. STANLEY. 21

PERSONAL — THE WORLD'S GREATEST ASTRAL SEER AND PSYCHIC,
MILBURN.
WHEN CONSIDERING A PSYCHIC
CONSULT THE BEST.
Milburn is the acknowledged leader of them all. Permanently located in Los Angeles. He advises you with a power higher than human. He brings sunshine and success in your life. Work guaranteed.
New location, 716 S. HILL ST. Home 10 to 8, daily and Sundays. 21

PERSONAL—WANTED THE ADDRESS OF Lottie Hall, now married. If this meets her eye or of some one who knows her, please address D, box 130, TIMES OFFICE. 19

WANTED—
Help, Male.

WANTED — FIRST-CLASS HARDWOOD floor scrapers and layers; also good carpenters to learn business; high wages, steady work. NATIONAL HARDWOOD CO. 19

WANTED—YOUNG MAN WITH THOROUGH knowledge of bookkeeping, who is not afraid of work; good place for the right man. Address C, box 166, TIMES OFFICE. 19

WANTED—SALESMAN FOR CITY TERRItory. One familiar with filing devices and office systems. State age. Address D, box 100, TIMES OFFICE. 20

WANTED — WATCH MAKER, JEWELER salesman; no gambler or booze fighter; only those with A-1 references and jewelry store experience. H. E. DENTON, Lompoc, Cal. 19

WANTED—PRESSER ON WOMEN'S GARments. Apply before 10 a.m., SUPERINTENDENT, BROADWAY DEPARTMENT STORE. x19

WANTED — YOUNG MAN WILLING TO work long hours, $25 month, board and room; references. Address D, box 107, TIMES OFFICE. 20

WANTED—YOUNG MAN, 18 OR 20 YEARS old, to work in stock room and receiving department; must be strong and willing. J. M. HALE CO., 345 S. Broadway. x19

WANTED—CARPENTER; ONE ROUGH AND one finish. Apply on job, corner Gramercy and Linden ave., Thursday afternoon. CHAS. F. PATTERSON. x19

WANTED — EXPERIENCED CLOTHING, furnishing and dry goods salesman who speaks Spanish. Address H. LIPPMAN, Oxnard, Cal. x21

WANTED — BUSHELMAN; GOOD ALL-around man for clothing store; steady job for right man; no boozers. NEWELL CLOTHING CO., Long Beach. 19

WANTED—DRY CLEANER AND PRESSER. Steady work and good pay. LOS ANGELES CLEANING AND PRESSING CLUB, 1846 W. Washington. 19

WANTED—AT ONCE, 10 EXTRA SALESmen, experienced in clothing, shoes and furnishings; must understand their line. Apply early. HENRY KLEIN CO., 102 S. Main st. 19

WANTED—HIGH-GRADE MALE STENOGrapher for railroad position; good salary. REMINGTON TYPEWRITER CO., 627 S. Hill st. x20

WANTED—25 FIRST-CLASS CARPENTERS for Patton and San Bernardino, on forms for concrete. F. O. ENGSTRUM CO., E. Fifth and Seaton sts. x22

WANTED—A FINE-LOOKING GRAY PHYsician, registered in California, with some hospital experience; good salary; short hours; no traveling. 747 S. MAIN ST.

WANTED—FIRST-CLASS OUTSIDE FOREman who understands alteration work and installation of cabinet work. Address K, box 8, TIMES OFFICE. 20

WANTED — SALESMAN. EXPERIENCED to handle on commission, staple, easy selling line. F. W. MAIN, 4, Iowa City, Iowa.

WANTED—FIRST-CLASS MANUFACTURer of jewelry; good wages to capable man. CROUCH CO., 555 S. Broadway. 19

WANTED—CARPENTERS TO FIGURE ON work. W. G. HANSON BLDG. CO., 516 Mason Bldg., 4th and Broadway. 20

WANTED—SALESMAN EXPERIENCED IN taking orders, salary and commission. STEWART, 224 Exchange Bldg. 19

WANTED—A YOUNG MAN TO WORK THE noon hour at the PURITAN CAFETERIA, 613 South Spring. 19

WANTED—PRINTER; MUST BE GOOD ON stone work and make up. SEGNOGRAM PRESS, 1719 Kane st., L. A. x19

WANTED—FIRST-CLASS MACHINIST FOR SILLIMAN'S MACHINE WORKS, 2230 S. Main. 19

WANTED—STRONG BOYS OVER 16, OR young men, to sell candy. Apply 1019 W. FIRST. 20

WANTED — PAINTER, 1118 W. 24TH ST. UNION SQUARE PAINTING AND DECORATING CO. 19

WANTED—BOY ABOUT 15 TO WORK IN tailor shop, $1 a day. Apply 704 S. SPRING. 19

WANTED—SALESMAN FOR SILK DEpartment; must be experienced. J. M. HALE CO., 345 S. Broadway. x19

WANTED—1 BARBER, STEADY; 1 SATURday, Sunday, corner FIRST, SPRING, under bank. 20

WANTED—EXPERIENCED STOCK SHIRT ironer. Apply MUNGER'S LAUNDRY, 935 S. Los Angeles. 21

WANTED — A BRIGHT, INTELLIGENT young man for office work; salary $8 week. Address D, box 85, TIMES OFFICE. 19

WANTED—GOOD MACHINIST AND BENCH hand; must understand brass work, brazing and soldering. Apply 1128 S. MAIN. 19

WANTED—CARPET LAYER. L. A. STEAM CARPET CLEANING CO., 329 E. Second st. 21

WANTED—COOPER. APPLY AT ONCE. WESTERN COOPERAGE CO., 1919 Bay st. x20

WANTED—A GOOD CARPENTER, $3, 8 hours; northeast corner First st. and Rowan ave. Ask for LAKE, 10 a.m. 19

WANTED—BOY WITH WHEEL. HOME MESSENGER CO., 122 N. Broadway; good wages. 20

WANTED—OFFICE BOY; REFERENCES required. Call between 9 and 10 a.m., OTIS ELEVATOR CO., 218-220 E. 4th st. 20

WANTED—TEACHERS FOR SCIENCE AND commercial positions. BOYNTON TEACHERS' AGENCY, 525 Stimson Blk. x*

WANTED—5 OR 6 GOOD CARPENTERS FOR out of city; none but good men need inquire. 316 BYRNE BLDG. 19

WANTED — SHIRT FINISHER. APPLY MUNGER'S LAUNDRY, 935 S. Los Angeles st. 20

WANTED—6 FINISH CARPENTERS. CALL this morning before 9 o'clock. SOUTH 3373. 18

WANTED — FIRST-CLASS PLUMBERS. Open shop. BLUMVE & JAY CO., 514-16 E. Ninth st., city. x*

WANTED—ONE CAPABLE BAND SAWYER and turner. PASADENA MFG. CO., 151 S. Broadway, Pasadena. x*

WANTED—SMART, ACTIVE YOUTH, WITH wheel preferred, to clerk in book store. Address D, box 67, TIMES OFFICE. 19

WANTED—EXPERIENCED YOUNG MAN stenographer for good concern at beach town. Salary $75. Apply at 535 BYRNE BLDG. 19

WANTED—AT ONCE CARRIAGE TRIMMER for short job. Phone MAIN 7135. 19

WANTED—A MAN TO PRESS AND HELP repairing. 1213 W. WASHINGTON. 19

WANTED—2 GOOD SUITCASE MAKERS. 4424 S. MAIN. 'Phone 28884. 19

WANTED—UNDER PRESSER ON COATS. 222 S. SPRING. 19

WANTED—DISHWASHER. 718 W. THIRD. Small wages. 20

WANTED—FIRST-CLASS TINNER. APPLY at 808 S. MAIN. 20

WANTED—ERRAND BOY WITH WHEEL. PARKER & STONE CO., 228 New High. 19

WANTED—MAN FOR JANITOR WORK. Apply LISSNER BLDG., after 2. 19

WANTED—GOOD CARPENTER. 479 [illegible]

WANTED—
Help, Male.

Note—Applicants for positions are advised not to enclose original recommendations in answer to ads. Send duplicates only.

WANTED—
HUMMEL BROS. & CO.,
A Strictly First-class Agency.
All Kinds of Help Promptly Furnished.
Your Orders Solicited.
116 EAST SECOND STREET.
Between Main and Los Angeles Sts.
Largest and best equipped offices on Pacific Coast.
SUNSET MAIN 509.
HOME PHONE 10719.
Concrete foreman, country, $100; slaughter house butcher, $45 and found; carpenters, Imperial, $4; house carpenters, country, $3.50; carpenter, city, $3-$3.50; carpenters, on concrete forms, $3.50; millwright, $4; carpenter helpers, country, $2.50; tinsmith, city, $3; machinist, 35c hour; hardwood floor layer, $3.50; blacksmith and shoer, $3.50; tool sharpener, $3; bricklayer, country, $6; men for logging camp, $35-$40 etc.; married man, ranch, $50 and house; lumber pilers, log camp, $40 etc.; ranch hands, $35 etc.; men for orchard, $35-$40 etc.; milkers, $40-$50 etc.; plank setter, cement gang, $4; laborers, country, $2.25; slaughter house butcher, $45 and found.
HOTEL DEPARTMENT.
Man and wife, cook and helper, oil fields, $100 etc.; man and wife, cooks, $75 etc.; man and wife, dishwasher and chambermaid, $60 etc.; first-class laundry washer, country, $30 week; night short order and pastry cook, $14; second cook, hotel, Arizona, $50 etc.; ranch cook, $40 etc.; waiters, city and beach, $9-$10 week; dishwasher, beach, $10 week; baker's helper, country, $7 and meals. James Collins, please call. x19

WANTED—
MURRAY AND READY,
Leading Employment and Labor Agents,
Second and Main sts.
Phones A5915—Broadway 4610.

For a large new 8-hour job.

25 Laborers	$2.25
10 Teamsters	$2.50

This is a 2-year job,

3 Sheet metal workers	$4 day
6 Sheet-metal worker helpers	$3, 8 hours
2 Carpenters, close	$3.50 day
Ranch blacksmith	$2 and board
Derrick rigger for quarry, north	$150 mo.
Plumber	$4 day
Pressed brick setter	30c per M.
3 Concrete pipe men	$1.75 and board
Married ranch hands	$40 and board
Cleaner and presser	$15 wk.
Budder for nursery	$2 day
Man to level land	$2.50 and board
Blacksmith for R.R. shop; machine work	$3.50 day
Upholster	$3 day
Married milker	$50 and house
Chore boy	$15 fd.
Young man, private place	$20 fd.

x19

WANTED—MEN LOOKING FOR WORK and those wishing to better their condition may join our association and receive free assistance in securing employment, etc. This association is organized for the benefit of its members and not for profits, and gives each member equal rights. For further information see our secretary.
EMPLOYEES' PROTECTIVE ASSOCIATION, 319-321 Byrne Bldg., 253 S. Broadway. 21

WANTED—JAPANESE
PACIFIC EMPLOYMENT CO.
Leading agency and contract office.
'Phone Home F1073, Main 1714.
House and Window Cleaning Department.
FEMALE DEPARTMENT.
ATTENTION—Beware of imitators who are using our firm name, "PACIFIC."
621 W. Sixth st., Los Angeles, Cal. 24

WANTED—JAPANESE
A.B.C. EMPLOYMENT OFFICE,
502 South Olive st.
Phone Home F5718; Main 1947.
All kinds of Japanese help.

WANTED—
HAWKINS & LASSEN,
Employment Agents,
126 E. Second st.
Gasoline engineer, $2.50; second cook, Winslow, $60, R. and B.; barber, Ash Fork, 60 per cent., R. & B.; laundry checker, $40, R. & B. Free Fare. Free Fare. x19

WANTED—WE NEED GOOD LIVE MAN for established laundry route; select family trade; one who has ability in dealing with the public; no other need apply. Good salary to right party. Bond required. Apply after 2 p.m., HYGIENIC LAUNDRY, 16th and Central. x22

WANTED—BY LEGITIMATE MANUFACturing enterprise, 2 millwrights, 3 carpenters and 2 helpers; must be workers and strictly non-union; good pay to right men. Apply between 8 and 9 a.m., Wednesday, to J. F. ROBERTS, room 50, Hollenbeck Hotel. 19

WANTED—AN EXPERIENCED GROCERY solicitor with at least 2 years' local experience, to solicit family trade; must bring references and be a live one; otherwise, don't apply. Applications received between 9 and 10 a.m. ANDERSON & CHANSLOR CO. x19

WANTED—
JAPANESE EMPLOYMENT AGENCY,
713-715 S. Olive st. Home F5252, Main 2734.
COOKS, WAITERS, PORTERS.
Ranch hands, house and window cleaners.
HOUR OR DAY CONTRACT. 21

WANTED—COOK, SMALL RESTAURANT, country; wages $60 found, R.R. fare advanced; also cook, beach, $15 week; cook's helper, city, $10; second cook, beach, $16; all kinds of cooks wanted. MARKS EMPLOYMENT AGENCY, 125 E. Second st. x19

WANTED—5 CARPENTERS THAT ARE EXpert finishers and understand laying maple floors; 2 or 3 days' work, at $3.50 per day; bring your tools at once. Apply to MRS. JULIA A. DARLING, Burke Station, Pacific Electric. 19

WANTED—HUSKY YOUNG MAN FOR 2-horse delivery on job wagon, familiar with principal streets; must live and board at works; steady job year round for right party. Apply 1117 S. BOYLE AVE. 19

WANTED — STRONG YOUNG MAN TO work in hat shop or one who worked at the trade; good wages; steady work; references. Call 12 o'clock. FLICKER HAT WORKS, 326 S. Spring. x19

WANTED—MAN WHO HAS HAD CONSIDerable experience keeping stock in lace curtains, portieres, and draperies, selling and hanging. OVERELL'S, corner Seventh and Main sts. x19

WANTED—CABINET MAKERS, $3.50; CAFE porter, $30; paper hanger, $3; bus boys, $7; ranch hands, $35; garbage wagon driver, $55. New orders daily. SECURITY AGENCY, 234 Bryson Bldg., 145 Spring. 19

WANTED — FIRST-CLASS ADVERTISING man for old established monthly; must be familiar with local conditions. Give reference, salary and commission. Call for MR. KAPLAN, Hotel Hayward at 1:30. 19

WANTED—FIRST-CLASS FOREMAN FOR cabinet shop; must know how to get the best results from the help and understand details and make his own stock bills. Address K, box 9, TIMES OFFICE. 20

WANTED — COMPETENT RIPE OLIVE pickler, one capable also of making olive oil; references required. State salary expected. Address B, box 177, TIMES OFFICE. x21

WANTED—CARPENTERS TO FIGURE ON the labor of a 6-room bungalow; must be first-class mechanics. F. W. WITTE & CO., 227-28 San Fernando Bldg., 4th and Main. 19

WANTED—AN EXPERT MASSEUR AT once; must be strong, active man of good physique. Call 535 S. BROADWAY, top floor. x19

WANTED — FOUR LINOTYPE OPERAtors, three ad men, three makeup men, three job men, non-union. Send references. Write or wire. DAILY REVIEW, Bisbee, Ariz. x*

WANTED—PAINTER, $2.50 PER DAY; THIS morning. 637 N. BUNKER HILL. 19

WANTED—
Help, Male and Female.
(Investment Required.)

WANTED—
BUSINESS OPPORTUNITY
EXTRAORDINARY.
LADIES' STOCK COMPANY,
WOMEN ONLY.
Wanted—4 energetic, ambitious ladies to invest $250 each with services, act as company officers, fiscal agents, manage company's offices in this city for sale of treasury stock; building a factory to put on the market a newly discovered toilet preparation of universal demand. See MR. DUNCAN, 120 S. Broadway. 19

WANTED — RELIABLE MAN TO TAKE ½ interest in 5 years' established ground-floor legitimate cash business, one who can invest $250 with services, clean, agreeable work, easy to learn; I will teach you business; hours from 8 to 5. Experience not necessary; you will make $125 monthly as your part. I want steady man. Call 835 W. SEVENTH ST. x20

WANTED—OWNER OF LARGE RANCH in Sinaloa with 160 cows, wishes young married dairyman for long contract, percentage basis. Butter and cheese average 30c lb. Free use house, pasture and 100 acre farm. Will need $500 to start crop and outfit. W. S. HUNT, Van Nuys Hotel. 19

WANTED—MEN, OUT OF EMPLOYMENT to investigate one of the best money-making propositions on the coast. Only a small investment required after you are satisfied. 726 S. SPRING ST. 19

WANTED—MAKE MONEY FOR YOURSELF. Send $1 for 10 money-making plans; comfortable income assured; follow directions and be independent. MONTEREY COMPANY, 828 Monterey Road, South Pasadena, Cal. 19

WANTED—STEADY MAN IN OLD ESTABlished light manufacturing business. Will pay $30 weekly; small investment required. Particulars 218 S. BROADWAY. Office 427-28. x19

WANTED—
Help, Female.

WANTED—A GOOD WAITRESS. APPLY 808 E. 5TH ST. 19

WANTED—GIRL FOR GENERAL HOUSEwork. 108 S. GRAND AVE. 27

WANTED—2 EXPERIENCED ARM WAITresses. Apply 535 S. MAIN. 19

WANTED—LADY CLERK [illegible]

WANTED—
Help, Female.

Note—Applicants for positions are advised not to enclose original recommendations in answer to ads. Send duplicates only.

WANTED—SALAD MAKER AND SERVER, cafeteria, $10 a wk.; server for bread and butter, $7 a wk.; pantry woman, cafe, $9 a wk., no Sunday; woman for glass pantry, no Sunday, $5 a wk.; clerk for confectionery, $7 a wk.; woman to clean bathrooms and halls, hotel, $35 a mo.; cook and helper, country, $60, etc.; cook for small restaurant, country, $35, etc.; waitresses, Imperial Valley, $30, etc.; waitresses, Arizona, $30, etc.; waitresses, beach, $25, etc.; and $8 a wk. and room; waitresses, city and country hotels, $25, etc.; waitress, R.R. hotel, Utah, $25, etc.; chambermaid, beach, $25, etc.; chambermaid, city, $25, etc.; cook family, country, where second girl is kept, $35, etc.; housegirls, city, beach and country, $20, etc., to $35, etc. HUMMEL BROS. & CO., 116 E. Second st. x19

WANTED—COOK, DELICACY STORE, VENice, $45, room and board; family cook, city, $40; another, $35; second girl, $30; young German girl, upstairs work, $20; nurse for invalid, country, $35; working housekeeper, beach, $25; another, country, $15; girl for general housework, no laundry, 2 in family, $40; long list of other places, $15 to $35; second cook, small hotel, beach, $30; chambermaid, hotel, city, $25; chambermaid, home nights; waitresses, city and beach; waitress for small select boarding-house, city, $25.
HENDERSON EMPLOYMENT AGENCY, 435 S. Broadway. x19

WANTED—2 WAITRESSES, NORTH, $30 each; 2 waitresses, city, $25; cook, institution, Imperial, $35; cook, institution, city, $30; cook, country, no objection to child, $25; housekeeper and nurse, country, $45; chambermaid, city, $25; housegirl, Whittier, employer here today, $30; housegirl, Ventura, employer here today, $30; 2 housegirls, Ocean Park, $25 each. MRS. PATTEN'S, 218 South Broadway. 19

WANTED—FAMILY COOK, $40; CHILD'S nurse, some housework, $30; girl for mending, laundry, $8 wk.; housegirl, 2 in family, $25; cook and downstairs, $35; long list select places, $30 to $40; chambermaid, very good place, $20; waitresses at top wages.
SWEDISH AND GERMAN BUREAU,
101½ S. Broadway. 19

WANTED—TRAINED NURSE FOR GOVerness in family with children 4, 7 and 11 years; must be able to give beginners piano lessons and teach common English branches well; pleasant home, Arizona mountains; cool. State wages. Do not apply unless fully qualified. Address VV, box 122, TIMES OFFICE.

WANTED—MRS. J. DARROW & CO., 130 N. Main. Rooms 11-12. House girls, $25, $30; girl for laundry, $8; starch ironers, $2 a day; chambermaids, $25 and $30; waitress, $9 a week; woman to work in kitchen, $25 and found; good second girl, $25; cook, $35. German girl for nurse, $20 and found. 19

WANTED—4 ARM WAITRESSES AND ONE woman to do plain sewing by day; 1 pastry cook, 1 pantry woman and 2 women to wash dishes, and 1 scrub woman. TOURIST & HOTEL REPORTER EMPLOYMENT OFFICE, 145 S. Spring st., Bryson Bldg. Room 225-227. 19

WANTED—A PROTESTANT LADY, UNINcumbered, as attendant in 3 doctors' offices; must be extra fine appearing and at least High School graduate from distance, teacher preferred; no limit to salary. Don't write, call personally. DR. C., 747 S. MAIN ST. x*

WANTED—LADIES TO DO PIECE WORK at home, make our novelties, part or full time. Steady employment; pays $10 to $20 weekly. WOMAN'S NATIONAL ART EXCHANGE, 719 N. Broadway.

WANTED — EXPERIENCED SALESLADY for china and glassware department; also one for the granite and house furnishing dept. Apply VOLLMER-JANTZEN CO., N.E. corner 7th and Hill. 19

WANTED—YOUNG LADY TO ASSIST IN light housework and answer telephone; a snap; salary $15 month, board and room. 'Phone 58536. Call 106 BENTON WAY. Take Bimini car. 20

WANTED—YOUNG GIRL FOR GENERAL housework; three adults; girl must be neat and clean; must have references; German girl preferred; wages $25; no washing. 2307 ARLINGTON ST. 19

WANTED—LADIES IMMEDIATELY; SEE our advertisement under "To Learn Trades," FLORENTINE HAIRDRESSING COLLEGE, corner Broadway, entrance 227 Mercantile Place. F7287, Main 7801. 21

WANTED—EDUCATED WOMAN, GOOD ADdress, employed during day, centrally located, for special work evenings. Task light, and pleasant; compensation small. Address D, box 124, TIMES OFFICE. 19

WANTED—10 GIRLS, 16 TO 20 YEARS OLD, to work in finishing department of perfumery laboratory; good wages and pleasant work. Call after 8 a.m., FELIX TEMPEST CO., 712 W. Pico. 19

WANTED—LADY SOLICITORS FOR HIGH-class goods; must be well acquainted with high-class people and furnish good references. Big money to the right party. Phone HOME F4307. 20

WANTED — EXPERIENCED STENOGRApher with some knowledge of book-keeping for position in Nevada; good salary. Apply SMITH STENOGRAPHIC STUDIO, 306 San Fernando Bldg. 19

WANTED—IN SMALL HOME, FAMILY 4 adults, competent young woman, for general housework; good home and kind treatment to right girl. Wages $30. Call 2627 CAMBRIDGE ST., Pico car. 20

WANTED—A LADY OF GOOD ADDRESS as partner in a clean, reputable office business. No capital required, expenses very small. Address Z, box 1, TIMES OFFICE.

WANTED — EXPERIENCED STARCHED clothes ironers; also shirt waist ironers; piece work, 3½ cents each; steady work. HOME LAUNDRY CO., 1151 Temple. 19

WANTED—GIRL FOR OFFICE WORK; must be accurate at figures; salary to start $6 per week. Apply 9 to 10 a.m. COLLIERS, 740 San Pedro st. 20

WANTED — DRY GOODS SALES LADY, country, $12.50; hotel waitresses, $25, chambermaids, $20, $40; housegirls, $25. SECURITY AGENCY, 234 Bryson Bldg., 145 Spring st. 19

WANTED—GIRL FOR GENERAL HOUSEwork, first-class place for good girl. 2818 ORCHARD AVE. Take University car to 29th. 19

WANTED—YOUNG LADY OF GOOD FIGure for statue drawing in spare time; good pay; state age and describe fully. Address B, box 282, TIMES BRANCH OFFICE. 19

WANTED—LADY CAN HAVE A PERMAnent home in exchange for light services, with young couple, in country. BALDWIN PARK STORE. 20

WANTED — CAPABLE GIRL STENOGRApher, or office boy; small wages to start. BAINBRIDGE L. RYDER, 609 S. Spring st. 19

WANTED—A GOOD GIRL FOR GENERAL housework; must have reference. Apply this morning. 234 W. 47TH ST. Phone South 2879. Take Moneta ave. car. 19

WANTED—GIRL FOR GENERAL HOUSEwork, one who can do good plain cooking; good wages. Call at 251 S. HILL ST. The Woman's Emp. Office. 19

WANTED—YOUNG GIRL TAKE CARE OF baby; good home and wages. MRS. W. J. FRYER, Osbourne Apartments, corner California and Broadway. 19

WANTED — TEACHERS FOR CITY AND country schools. If not certificated we can prepare you. BOYNTON TEACHERS' AGENCY, 525 Stimson Blk. x*

WANTED—LADIES AND GIRLS AT HOME, steady or evenings, can stamp transfers, $1.50 dozen upward; original, reliable firm. ROOM 234, Mason Bldg. 228 W. Fourth. 21

WANTED—A FIRST-CLASS FINISHER ON coats; also a first-class button-hole maker; good wages for the right party. Call at 114 S. SPRING, room 8. 19

WANTED—BY YOUNG COUPLE, YOUNG lady who desires to work for board and school privileges. Address K, box 13, TIMES OFFICE. 19

WANTED—GIRL FOR GENERAL HOUSEwork. 1345 ALVARADO TERRACE. Take Pico car to Bonnie Brae; then south ½ block. 19

WANTED — LADIES AT THE LEADER College of hairdressing; wages paid our advance students. 228 Mercantile Place, room 20, MRS. HARRIS, Prop. x*

WANTED—MIDDLE AGED WOMAN TO take care of a small family; a good home and fair salary to the right person. Inquire MRS. CITRIN, 224 Mercantile Place. 19

WANTED—MIDDLE AGED WOMAN OR man to care for elderly gentleman invalid. Not hard, $25 per month. Call 3770 WALTON AVE. 19

WANTED — WORKING HOUSEKEEPER, apartment house; give as pay 5-room furnished flat; no children. MAIN 4658. 621 KOHLER ST. 19

WANTED—CHAMBERMAID, EXPERIENCED, APPLY AT ONCE AT HOTEL ALVARADO, SIXTH AND ALVARADO, WESTLAKE PARK. 19

WANTED—YOUNG LADY TO PLAY PIANO in our music department. E. P. CHARLTON CO., 5, 10 and 15 cent Store, 421 S. Broadway. 20

WANTED—I HAVE POSITIONS NOW WAITing for 15 girls for general housework; 4 cooks, 2 waitresses, office girl. MRS. F. McVAUGH, 851 S. Hill. 20

WANTED—YOUNG GERMAN GIRL FOR upstairs work and sewing. Call this morning at 2225 HARVARD BLVD. Take La Salle car. 19

WANTED—A HOUSEKEEPER AT ONCE TO look after my home; no children; a good job for the right party. Address D, box 125, TIMES OFFICE. 22

WANTED—GOOD ARM WAITRESS FOR Imperial Valley; good wages. Call afternoons 2 to 3. MRS. BOWMAN, 512 S. Spring. 19

WANTED—YOUNG LADIES TO LEARN hairdressing and manicuring. Eastern method. HOTEL ORANGE, 6th and Spring, suite 6 and 7. 20

WANTED—YOUNG GIRL TO DO LIGHT work for room and board and small wages. 'Phone 51672, 750 BEACON ST. 20

WANTED—GIRL TO WORK IN NEILY'S VEGETERIAN CAFETERIA, 606½ W. Sixth st. 19

WANTED—GIRL TO STAY WITH CHIL[illegible]

WANTED—
Help, Female.

WANTED—CHAMBERMAID AT 341½ S. SPRING ST. German or Swedish preferred. Come prepared to work. 19

WANTED—COLLAR GIRLS AND STARCH ironers. WARDROBE LAUNDRY, 317 Boyd st. 20

WANTED—3 EXPERIENCED ARM WAITresses, no Sunday work. THOMAS LUNCH ROOM, 251 S. Spring. 19

WANTED—FIRST-CLASS FEMALE STENographer; good position. REMINGTON TYPEWRITER CO., 627 S. Hill st. x20

WANTED—GIRL FOR GENERAL HOUSEwork in small family. 'Phone today WEST 6715. 19

WANTED—EXPERIENCED BUTTON-HOLE maker, at once. Apply W. A. JOHNSTONE & CO., 312 S. Spring st. 19

WANTED—COMPETENT COOK WITH REFerences. Call this morning, 2225 HARVARD BLVD. Take La Salle car. 19

WANTED—GRADUATE NURSE FOR OUT-of-town hospital, $45. 511 GERMAIN BLDG. 19

WANTED—YOUNG GIRL TO ASSIST IN housework, mornings. HOME 'PHONE 23642. 19

WANTED—GOOD WOMAN OR MAN AND wife to do housework and cooking. Inquire 606 ALVARADO. 20

WANTED—EXPERIENCED COLLAR GIRL, shirt finisher. Apply MUNGER'S LAUNDRY, 935 S. LOS ANGELES ST. 20

WANTED—GIRL FOR GENERAL HOUSEwork; good cook; good wages. 3165 S. FIGUEROA.

WANTED—GIRLS, PERMANENT POSITION. Do not phone. WESTERN LITHOGRAPH CO., 600 E. 2nd st. 20

WANTED—FIRST-CLASS SKIRT MAKER; wages $25 week. 304 HAMBURGER BLDG. 19

WANTED—STENOGRAPHER WITH SOME experience. ROOMS 5, 6, 121 W. Temple. Collection business. 19

WANTED—FIRST-CLASS DOMESTICS AND waitresses. Apply EMP. DEPT., YOUNG WOMEN'S CHRISTIAN ASSOCIATION. 25

WANTED—ASSISTANT IN BATH PARlors. Apply 629½ S. BROADWAY, room 9, between 10 and 11. 19

WANTED — STENOGRAPHER; WILL PAY $15 per month and privilege of outside work. 402 H. W. HELLMAN BLDG. x19

WANTED—AT ONCE, COLORED GIRL OR woman for general housework. Take West Adams cars to 2627 MAGNOLIA AVE. 19

WANTED — EXPERIENCED CANDY saleswoman. Apply BROWN'S CONFECTIONERY, 621 S. Olive. 21

WANTED—GIRL TO ATTEND PHONE and take some dictations, $30 month. 714 DELTA BLDG. 19

WANTED—SALESLADY FOR MUSLIN UNderwear department; experience necessary. J. M. HALE CO., 345 S. Broadway. x19

WANTED—SALESLADY FOR JEWELRY department; must have first-class experience. J. M. HALE CO. x19

WANTED—SALESLADY FOR BARGAIN tables; must be experienced. J. M. HALE CO., 345 S. Broadway. x19

WANTED—EXPERIENCED HAND IRONER. DRIVERS' INDEPENDENT LAUNDRY, 773 Clanton st. 19

WANTED—WOMAN TO ASSIST IN THE kitchen, preferably Hungarian. Apply HOTEL GERMAIN, 315 S. Hope st. 20

WANTED—GIRL FOR GENERAL HOUSEwork; good wages and nice home for competent girl. Call 920 S. HOPE. 19

WANTED—BY GENTLEMAN, A LADY FOR housekeeping or companion. Address D, box 88, TIMES OFFICE. 20

WANTED—TELEPHONE OPERATORS, EXperience unnecessary. Apply at 632 S. Hill st. PAC. TEL. CO. x*

WANTED—WOMAN FOR COOK IN SMALL institution. Call 428 E. 28TH ST. 19

WANTED—GOOD COOK. TELEPHONE 23892. 21

WANTED—STRONG GIRL FOR GENERAL housework. 321 W. PICO. 19

WANTED—
Help, Male and Female.

WANTED—ALL COLORED WOMEN; COOK, Yuma, Ariz., for 12; female school teacher, $40 month, fare paid; woman cook, Tehachepi, Cal., fare paid; want double crew of cooks; second dishwashers, head waiter, captain of watch, night and day, first-class cafe, city; man and wife, laundress and janitor, private school, in city, $50 and found; colored clerk, typewriter and collector, one who can use Smith-Premier machine in real estate and employment office; must be reliable and well qualified or need not apply. Many other men and women cooks, in and out of city; if you want work come at once. COLEMAN'S EMPLOYMENT OFFICE, 211 E. Second st. 19

WANTED — ALL COLORED WOMEN, DOmestics, cooks, waitresses, chambermaids, laundresses, second girls, nurse girls, from $15 to $40 month. Men cooks, restaurants, cafes, hotels, porters, waiters, laborers, mechanics. If you want work call and see me. I have work for all. COLEMAN'S EMPLOYMENT OFFICE, 211 E. Second st. Broadway 2306. A2979. 21

WANTED—SWEDISH OR GERMAN COUple for ranch work. Woman must cook for six men. Wages $60 and board. Very desirable position for right people. W. A. SPINKS, near Duarte. x19

WANTED—ANY INTELLIGENT PERSON may earn good income corresponding for newspapers. Experience unnecessary. PRESS CORRESPONDENCE BUREAU, Washington, D. C. 21

WANTED—MAN AND WIFE TO RUN boarding-house at refinery at the beach. Others need not apply. Call Thursday morning. 812 TAJO BLDG., First and Broadway. 19

WANTED — AN ELDERLY COUPLE TO board and care for a man partially paralyzed; terms must be reasonable. Address D, box 30, TIMES OFFICE. 19

WANTED — BOYS AND GIRLS, 16 TO 18 years old, can earn good wages. Call at 945 FRANCISCO ST. x21

WANTED—
Help, Male and Female.
(To Learn Trades.)

WANTED—LADIES, EITHER SINGLE OR married, to learn beauty culture, hairdressing and hair manufacture at MACDONALD'S, the largest, the most refined and the original college of its kind on the Coast. Profession commands high salary and is never overcrowded. Constant demand for MACDONALD graduates. Wages paid students. 204 MERCANTILE PLACE, Suite 38 to 44. x*

WANTED — STUDENTS AT ONCE TO learn beauty culture in all branches; taught by experts; exceptional opportunities for students; wages paid while becoming proficient in their work. FASHION BEAUTY COLLEGE, entrance 307 S. Broadway, rooms 9-10-11-12-13. 20

WANTED—MEN QUICK TO LEARN. WE have 20 contract jobs going in plumbing, bricklaying, electricity; these trades taught WITHOUT EXPENSE to students. Get catalogue; 300 students last year. UNITED TRADE SCHOOL CONTRACTING CO., 130 E. Ninth. x*

WANTED—LADIES' FLORENTINE HAIRdressing College. Beauty culture pays big. Largest, best, oldest, most reliable. The school of absolute satisfaction. Ask our girls. Corner Broadway, entrance 227 MERCANTILE PLACE. F7287, Main 7801. 21

WANTED—BOY 16 OR OVER TO SERVE as apprentice on carpenter and metal work. Apply 208 HENNE BLDG. 21

WANTED—
Help, Male and Female.
(Instruction Course.)

WANTED—
Young men to learn to operate the linotype machine; a good trade that pays above the average. The Mergenthaler Linotype Company is installing over 100 linotype machines per month. That means just so many positions to be filled at good wages.
The Los Angeles Times has installed a large auxiliary plant, and has placed in charge an expert machinist and operator, making it possible for students who so desire to learn either trade (linotype machinist or operator) in shortest possible time. Six weeks' course, 8 hours per day or night, $60. THE TIMES-MIRROR COMPANY, or phone Main 8200, and ask for manager of the Linotype School.

WANTED — GOVERNMENT CLERKS AT Washington; $75 monthly; examinations in L. A., Oct. 21. Coaching free. FRANKLIN INSTITUTE, Dept. 14Y, Rochester, N. Y.

WANTED—
Situations, Male.

WANTED—A CHAUFFEUR THAT CAN drive and do general repairing on any car wishes position. Phone WEST 4066, HOME 72287. 21

WANTED—YOUNG MAN DESIRES CHANCE to learn automobile driving; is handy with tools and is a good gardener. Address D, box 81, TIMES OFFICE. 20

WANTED—JAPANESE BOY WANTS POSItion in family as laundry and housework. 134 W. COLORADO, Pasadena. 21

WANTED—WORK PAINTING, PAPERING and tinting, by a reliable painter. 'Phone SOUTH 2869. 20

WANTED — PERMANENT SITUATION BY first-class salesman; best references. Address box 90, TIMES OFFICE, Pasadena. x19

WANTED—A RELIABLE MAN, 24 YEARS of age, wants a position with a small dairy. Address D, box 122, TIMES OFFICE.

WANTED—BY STRONG JAPANESE MAN, to work in the night or day. Main 2306. TANA, 819 Boyd st. 20

WANTED—POSITION TO RUN GASOLINE engine; first-class man. Address C, box 194, TIMES OFFICE. 19

WANTED — JAPANESE SCHOOL BOY wants situation near high school. DONAN, 319 Boyd st. Main 2306. 19

WANTED—POSITION BY HEAD COOK FOR hotel or resort; American plan, city or country. Address D, box 90, TIMES OFFICE. 22

WANTED—A1 JAPANESE HOUSE MAN wants position. IGUCHI. Main 2306. [illegible]

WANTED—
Situations, Male.

WANTED—FIRST-CLASS, IN EVERY REspect, bar-tender, well educated, speaks several languages, desires position in a first-class bar or buffet. Good personality; easterner. Please address C, box 143, TIMES OFFICE. 19

WANTED—PERMANENT SITUATION ON orchard ranch; 18 years' experience in all its branches; also general home work, chickens and stock car; A1 reference, city and country. Address D, box 22, TIMES OFFICE. 19

WANTED—SITUATION BY CHAUFFEUR, 22 years old, not afraid of work, five months' shop experience; understands gardening; splendid references. Call SUNSET PHONE MAIN 2890. 20

WANTED — CARETAKER, MESSENGER, janitor of offices or light work of some kind, by reliable and trustworthy man. Retired from U. S. Army. Address H, box 218, TIMES BRANCH OFFICE. 19

WANTED—A1 WINDOW TRIMMER, (ALways novelty;) desires position, either steady or one or two days a week, with one firm. Please address J. P., 347 S. LOS ANGELES. Room 51, city. 19

WANTED—GOOD JAPANESE GARDENER would like position in family; understands any work on place; general housework or laundry; has many years' experience. Address D, box 92, TIMES OFFICE. 21

WANTED—YOUNG MAN FROM EAST, INventor, good designer and practical pattern maker, 20 years' experience, would like responsible position. Address Y, box 147, TIMES OFFICE. 19

WANTED—SITUATION; YOUNG MAN, 28 years old, three years' office experience, three years city and road salesman. Inside work preferred. Address K, box 17, TIMES OFFICE. 20

WANTED—I WANT A RANCH TO LOOK after for the owner. Can give reference. Also understand stock. Am a strictly sober man. Address K, box 119, TIMES OFFICE. 21

WANTED — JAPANESE, FIRST - CLASS cook, desires position; thoroughly experienced and highly recommended. Care ITO'S EMPLOYMENT OFFICE, 940 Hill. Main 5045, F5283. 20

WANTED—A GOOD, RELIABLE YOUNG man wishes any kind of honest employment; not afraid of work; will give references. FRED FULLAM, 220 W. 11th st. 'Phone Broadway 4235. 19

WANTED—POSITION ON A PRIVATE place by an elderly German; understands the care of horses, cows, garden and lawn; references. Address D, box 115, TIMES OFFICE. 19

WANTED—POSITION AS CHAUFFEUR BY careful Japanese, experienced, most reliable; will do garden work if necessary. H. S. F4898, Japanese Mission, 638 South Olive st. 19

WANTED — A TRAINED MALE NURSE from Belview, N. Y., who has had eight years' experience, wishes position with invalid gentleman; good recommendations and references. Address D, box 63, TIMES OFFICE. 19

WANTED—JAPANESE DESIRES SITUAtion in private place as gardener or housework; also understands plain cooking. Address C, box 132, TIMES OFFICE. 20

WANTED—SITUATION; JAPANESE, REliable, first-class cook, who can go any kind of place, with references. AGU, 509 Banning st. 19

WANTED — EXPERIENCED JAPANESE gardener wants position to take care of lawn and flowers, one or two hours every day. Write to GEORGE, 1643 Arapahoe st. 21

WANTED— I WANT A RANCH TO LOOK after for the owner. Can give reference. Also understand stock. Am a strictly sober man. Address D, box 163, TIMES OFFICE 21

WANTED—BY YOUNG MAN, PLACE TO earn his board and room, while attending the Isaacs Woodbury Business College. F1656; MAIN 2305. 21

WANTED—EXPERIENCED ACCOUNTANT wants position with reliable Los Angeles or Pasadena concern. A-1 references. Address "C," 924 W. 10th st., Los Angeles. 21

WANTED—I WANT TO GET A PLACE FOR half day work; any kind of position, with reference. SUNG S. LYON, 2 Olive Court, city. 22

WANTED — GARDENER, MIDDLE-AGED, experienced, desires situation, flowers, fruits, vegetables; handy with tools; references. Address D, box 4, TIMES OFFICE. 24

WANTED — SITUATION AS WORKING foreman carpenter. Would take contract carpenter work on building. Address D, box 73, TIMES OFFICE. 20

WANTED—FIRST-CLASS SODA DISPENSer and ice cream maker wants position; thoroughly understands all the business; fast and neat. Address D, box 16, TIMES OFFICE. 20

WANTED—POSITION; A FIRST-CLASS trimmer and designer, open for fall engagement; must have first-class wages. Address D, box 54, TIMES OFFICE. 20

WANTED—WHEN YOU NEED A FIRST-class carpenter at reasonable price to build or do any kind of carpenter work, call up J. T. FINDER, South 1060. 19

WANTED — MOVING-PICTURE OPERATOR wishes position, city or country, best of references. Address M. BEMIS, 1632 Point Lobus ave., San Francisco. 19

WANTED—SITUATION BY THOROUGHLY experienced Japanese boy, to wait table or do housework in first-class family. PHONE F7828. 20

WANTED—SITUATION AS CHAUFFEUR. Address C. GIFFEN, 1125 W. 29th st. 20

WANTED—
Situations, Female.

WANTED — A PROGRESSIVE WOMAN, cultured and refined, for many years student of mind and soul science, desires partnership with some one interested in living the higher life. The study of telepathy and intuition. Must be free from liquor, tobacco and creed. Lock Box 29, NORWALK, CAL. 19

WANTED—MANAGEMENT OF AN APARTment house, small hotel, sanatorium or institution by lady with extensive experience. Businesslike and executive. Highest credentials. Address D, box 14, TIMES OFFICE.

WANTED—YOUNG WIDOW WITH 1 CHILD desires position; housekeeper for widower's family, or take charge of first-class rooming-house. APARTMENT 202, Main 3361, Home 67977. 19

WANTED — WIDOW LADY, AGED 38, wants position as housekeeper for highly respectable widower; no objection to children. Address C, box 307, TIMES BRANCH OFFICE. 21

WANTED—A MASSACHUSETTS STATE Normal graduate, with special training in French, German and music, desires a governess position. Address BOX 731, Compton, Cal. 23

WANTED — EXPERIENCED COMPETENT stenographer desires desk room in good building, or first class position. Address B, Box 223, TIMES BRANCH OFFICE. 20

WANTED—SITUATION BY MIDDLE-AGED woman, light housework, or cook for a few men, city or country; reliable. 227 S. MAIN ST. 'Phone Broadway 2866. 19

WANTED—GOOD GIRL WANTS HOUSEwork in plain family, reasonable wages and good home. Call at 219 S. HILL, room 14. City preferred. 19

WANTED—EXPERIENCED LADY BOOKkeeper wishes set books to keep evenings. Best references. Address A, box 17, TIMES OFFICE. 21

WANTED—GOOD PRACTICAL NURSE AND housekeeper; wishes the care of invalid, city beach or coutry. Address B, box 239, TIMES BRANCH OFFICE. 19

WANTED — FIRST - CLASS CATERESS would like work by the day in her own home, or would go out; expert on putting up fruit of all kinds. PHONE F6395. 19

WANTED—EXPERIENCED STENOGRAPHer and office assistant, desires position; salary no object; good references. Address B, box 248, TIMES BRANCH OFFICE. 19

WANTED—A YOUNG WOMAN, EXPERIenced dietitian, wants position as dietitian in hospital or sanitarium. 332 S. EUCLID AVE., Pasadena. x19

WANTED—WASHING, IRONING, HOUSEcleaning, by competent woman. Phone A6639; Main 1086. SWEDISH AND GERMAN BUREAU. 19

WANTED—YOUNG LADY WOULD LIKE position in doctor's office or cashier in moving picture show. Speaks Spanish. Phone MAIN 5838. 19

WANTED—JAPANESE GIRL WANTS POsition as general house work. 'Phone 20858 HOME. 19

WANTED—POSITION BY GERMAN WOMan as housekeeper. Address D, box 28, TIMES OFFICE. 19

WANTED—GERMAN WOMAN, GOOD cook, wants situation; wages $30. 444½ S. SPRING, room 214. 19

WANTED—REFINED GERMAN LADY wants a position as maid; willing worker. Telephone SOUTH 3409. 21

WANTED—POSITION AS CHILD'S NURSE, capable of taking entire charge; wages not less than $15 per week. 'Phone S. 2794. 19

WANTED—POSITION BY AN EXPERIenced bookkeeper and stenographer; references. Call MAIN 8372. 19

WANTED — BY RESPONSIBLE WHITE woman, fine laundry at home; city references. SUNSET TEMPLE 607. 2

WANTED—SITUATIONS; TWO EXPERIenced chambermaids. 739 E. 5TH ST., city. 19

WANTED—WORK BY THE DAY, HOUSE cleaning and washing. Call MAIN 5486. 20

WANTED—DRESSMAKING BY THE DAY. Home phone F8833. 713 W. 8TH ST. 19

WANTED—
Situations, Male and Female.

WANTED — QUICK SERVICE; ALL COLored. If you want the best colored help that can be obtained, both in and out of the city, on short notice, ring up COLEMAN'S EMPLOYMENT OFFICE, 211 E. Second st. Broadway 2306; A2979. 21

WANTED—JAPANESE COUPLE WANTS A position; first-class cook and waitress; in family; wages $8 up, city or country. Address A, box 79, TIMES OFFICE. 19

WANTED—
Situations, Male and F[illegible]

WANTED—POSITION, JAPANESE [illegible] rienced couple in private family [illegible] class cook; wife waitress [illegible] ZUKI, 533 S. Grand ave.

WANTED—
Agents and Soli[illegible]

WANTED—AGENTS [illegible] letter opener, both sexes [illegible] sive territory, patented [illegible] rapidly, big profit. Outfit [illegible] tions 20c. Write today for [illegible] MANUFACTURING CO., [illegible] Francisco, Cal.

WANTED—FIRST-CLASS [illegible] citor for high grade beer [illegible] mission. Good opening for [illegible] work, state experience. Address [illegible] TIMES OFFICE.

WANTED—TRAVELING [illegible] handle Alexander & Dennison [illegible] on commission for Southern [illegible] dress H. ALEXANDER [illegible] Hotel.

WANTED—MEN AND WOMEN [illegible] for a good proposition, guar[illegible] right parties. Call any morning [illegible] F. SCOTT, room 202 [illegible]

WANTED—AGENTS TO SELL [illegible] ican broom shield; a [illegible] which sells on sight. Address [illegible] Monica, Cal.

WANTED — AGENT, EVE[illegible] Vaco-Hook, great seller [illegible] D, 225, FIRST NATIONAL [illegible] Cal.

WANTED—
Partners.

WANTED—OWNER OF LA[illegible] in Sinaloa with 160 cows [illegible] ried dairyman for long [illegible] basis. Butter and cheese [illegible] Free use house, pasture [illegible] Will need $500 to start [illegible] S. HUNT, Van Nuys Hotel.

WANTED—MAN WITH [illegible] possession of half interest [illegible] business; good for [illegible] unnecessary; absolutely [illegible] 614 Union Trust Bldg.

WANTED—LADY DESIRES [illegible] bakery and grocery store [illegible] ness; must have some [illegible] small town. Address D [illegible] FICE.

WANTED—PARTY OR PARTNER [illegible] cash to invest in a [illegible] which will bear investigation [illegible] dle their own money. [illegible] TIMES OFFICE.

WANTED—PARTNER; [illegible] and good pay; little cash [illegible] ent opening with good [illegible] 244, TIMES BRANCH OFFICE.

WANTED—PARTNER TO [illegible] chance and reality [illegible] enced man only. Address [illegible] OFFICE.

WANTED—A MAN OF [illegible] iness ability to take ½ interest [illegible] paying business; capital [illegible] dress D, box 128, TIMES OFFICE.

WANTED—PARTNER WITH [illegible] fluent writer. Address [illegible] 843 BEACON ST.

WANTED—LADY PARTNER [illegible] ing-house. Address D [illegible] FICE.

WANTED—PARTNER IN [illegible] If you mean business [illegible] box 141, TIMES OFFICE.

WANTED—
Rooms With B[illegible]

WANTED—BY LADY, ROOM [illegible] sonable, at beach; [illegible] or in exchange for room [illegible] ment. HOME 23867.

WANTED—GOOD HOME FOR [illegible] of age, where mother's [illegible] state terms. Address [illegible]

WANTED—
Rooms.

WANTED — ELEGANTLY [illegible] room, with or without board [illegible] ily, by young gentleman [illegible] Address D, box 114, TIMES [illegible]

WANTED—UNFURNISHED [illegible] spectable house by elderly [illegible] Address C, box 137, TIMES [illegible]

WANTED—
Work by the Da[illegible]

WANTED—DAY'S WORK [illegible] house cleaning. 'Phone [illegible] by the week.

WANTED—LAUNDRY WORK [illegible] Phone BROADWAY [illegible]

WANTED—DAY WORK [illegible] ing. Phone BOYLE [illegible]

WANTED—
To Rent.

WANTED—WOULD LIKE TO [illegible] TURE AND TAKE OVER [illegible] SUITE OF OFFICES; MUST [illegible] BUILDING AND SPLENDID [illegible] ED. FIRST-CLASS. BOX [illegible] BRANCH OFFICE.

WANTED—FURNISHED HOUSE [illegible] southwest, 7 or 8 rooms [illegible] must be complete and richly [illegible] first-class location; family [illegible] and maid; will lease for [illegible] give suitable place particulars [illegible] D, box 17, TIMES OFFICE.

WANTED—TO RENT, BY [illegible] business man, well furnished [illegible] rooms; will pay small rental [illegible] care of property; prefer [illegible] give price, location and [illegible] box 213, TIMES BRANCH OFFICE.

WANTED—FURNISHED OR [illegible] ed room and kitchen, by [illegible] hair tonic manufacturer [illegible] cottage also considered [illegible] ulars. Address B, box 230 [illegible] OFFICE.

WANTED—TO RENT SMALL [illegible] chicken ranch with furnished [illegible] way; must be cheap and [illegible] dress D, box 29, TIMES OFFICE.

WANTED—TO RENT, IN [illegible] space for fruit market [illegible] location, rent, etc. [illegible] box 113, TIMES OFFICE.

WANTED—TO RENT, 5 TO [illegible] furnished house for [illegible] from $25 to $30 per month [illegible] 12, TIMES OFFICE.

WANTED—TO RENT—4-ROOM [illegible] in southwest; party [illegible] LEE, Merchants' Trust Bldg. [illegible]

WANTED—
To Purchase, Real E[illegible]

WANTED—BUYER FOR 8 A[illegible] wood, Santa Ana car line [illegible] barn, 2 artesian wells [illegible] $10,000; half cash. McDOWELL [illegible] Bank Bldg. Phone A1[illegible]

WANTED—TO PURCHASE A[illegible] modern 2-story house [illegible] mortgage; quick deal. Address [illegible] TIMES OFFICE.

WANTED—BEST 6 OR 7-ROOM [illegible] on large lot anywhere [illegible] $3600; want immediately. Address [illegible] TIMES OFFICE.

WANTED—5 OR 6-ROOM [illegible] Heights, on high ground [illegible] a bargain not over [illegible] BLOOD, 405 S. Hill.

WANTED—4 LOTS IN THE [illegible] Tract, east or north front [illegible] bargain for all cash [illegible] Main 3440; F5120.

WANTED—WILL PAY CASH [illegible] either Moneta ave. [illegible] Square. Address D, box 18 [illegible]

WANTED—5 OR 6-ROOM [illegible] cottage, southwest [illegible] agents. Call 944 DOUGLAS [illegible] ing only.

WANTED—THE BEST [illegible] improvements in S.W. [illegible] $1100 spot cash; Vermont [illegible] Address A, box 81, TIMES [illegible]

WANTED—TO BUY [illegible] be bargains; [illegible] day. See the EASTERN [illegible] Currier Bldg., 212 W. Third [illegible]

WANTED—NORTH OF [illegible] vestment; house [illegible] cash; about $4000. Address [illegible] OFFICE.

WANTED—2 OR 3 ACRES [illegible] tion and close to car line [illegible] Glendale or Alhambra [illegible] M. COWPER, 216 Delta Bldg. [illegible]

WANTED—A NEW, UP-TO-DATE [illegible] room house or bungalow [illegible] close in; will put in [illegible] more, balance like rent. HOME [illegible]

WANTED—BEST HOUSE [illegible] will buy anywhere in [illegible] what have you? Address [illegible] OFFICE.

WANTED — TRACT OF LAND [illegible] southwest of Los Angeles [illegible] line; 1c fare preferred. Address [illegible] TIMES OFFICE.

WANTED—FOR SPOT CASH [illegible] or good corner lot for [illegible] 1c car fare. G. ROLL [illegible] Bldg.

WANTED—HAVE CASH TO [illegible] groves that are bargains [illegible] 514 H. W. Hellman Bldg.

WANTED — FIRST-CLASS [illegible] house, west side, to [illegible] COCK & STOCKWELL [illegible]

WANTED—TO PURCHASE [illegible] in Glendale, with [illegible] [illegible]

Classified Liners.

WANTED— Situations, Male and Female.

WANTED— Agents and Solicitors.

WANTED— Partners.

WANTED— Rooms With Board.

WANTED— Rooms.

WANTED— Work by the Day.

WANTED— To Rent.

WANTED— To Purchase, Real Estate.

WANTED— To Purchase, Miscellaneous.

WANTED—

WE POSITIVELY PAY HIGHEST PRICES FOR LADIES' AND GENTLEMEN'S GOOD SECOND-HAND CLOTHING, SHOES, TRUNKS, DRESSES, SUIT CASES, BEDDING, FURNITURE, CARPETS AND ALL KINDS OF HOUSEHOLD GOODS; ALSO TOOLS, TYPEWRITERS, SPORTING GOODS, ETC. CALLS PROMPTLY ATTENDED. PHONE MAIN 1161; HOME ... SUBURBAN CALLS WILL RECEIVE PROMPT ATTENTION.

WANTED— Miscellaneous.

TO LET— Furnished Rooms.

TO LET— Unfurnished Rooms.

TO LET— Flats.

TO LET— Furnished Flats.

TO LET— Apartments, Furnished and Unfurnished.

TO LET— Rooms and Board.

TO LET— Houses.

TO LET—

WE MAKE HOUSE HUNTING EASIER BY GIVING YOU FREE OF CHARGE A PRINTED LIST, WITH FULL DESCRIPTION OF ALL OUR HOUSES, FLATS AND APARTMENTS.

Our lists are issued semi-weekly and kept strictly up-to-date.

We do not send you to houses that have been rented for weeks.

HOUSES AND LOTS FOR SALE.
FIRE INSURANCE.
LOANS.
STOCKS AND BONDS.
GENERAL REAL ESTATE.
WRIGHT & CALLENDER COMPANY.
x* 403 S. Hill.

TO LET—A TWO STORY NEW SEVEN-room modern house, located on a large east front lot on Arlington Heights; has oak floors, large built-in buffet, beam ceiling, cement porch with stone columns, rooms all large and well lighted; price only $35 per month. SOUTHERN CALIFORNIA REALTY CO., southeast corner 16th and Arlington. Phone 72314 or West 456. 19

TO LET—UNFURNISHED.

At 436 GRAND VIEW ST.

Opposite Westlake Park; high, sightly, beautiful new, modern (8) room, 1½-story bungalow; grounds highly improved.

JNO. P. REED, 304-305 O. T. Johnson Bldg. Phones 10723 and Broadway 5022. x*

TO LET—TWO STORY EIGHT ROOM house on Harvard Blvd., modern furnace, large garage with sleeping room, a fine place for $50 a month. SOUTHERN CALIFORNIA REALTY CO., southeast corner 16th and Arlington. Phones 72314 or West 456. 19

TO LET—COSY 4-ROOM AND BATH, NEW and modern cottage; large lot; rent $16.50 per month, including water; in gas district. Inquire at 2629 LACY ST. Take yellow Garvanza cars, get off at Avenue 26. Lacy is first st. across bridge. x*

TO LET—

7-room modern cottage; excellent condition, to good tenant, $25, free water. 373 COURT CIRCLE; 12 minutes' walk First and Broadway. J. J. HUMMEL, 118 E. 2nd. Main 509; 10728. x19

TO LET—TWO-STORY SEVEN LARGE room house, near in, good improvements, front lawn, large back yard and stable. Rent $25, water paid; one month's rent free if taken at once. Sunset Telephone WEST 1377. 19

TO LET—UNFURNISHED (OR WILL SELL on easy payments,) beautiful new 8-room residence, strictly up-to-date, 627 W. 40th Place, just west of Figueroa st.; ...

[illegible]

TO LET—$20, BUNGALOW, WALKING DIStance; 5 rooms, basement; must be seen to be appreciated; nice neighborhood. 1804 E. FOURTH ST. Take (green) Boyle Heights car. x*

TO LET — $12.50; COSY 4-ROOM PLACE; can't be beat; walking distance; nice neighborhood; water heater, etc. Take (green) Boyle Heights car. 412½ S. GLESS ST. x*

TO LET—5-ROOM COTTAGE; RENT $15. Call at 513 E. 7TH ST. 19

TO LET—GOOD 10-ROOM HOUSE NEAR Courthouse. $30. 807 ALPINE ST. 20

TO LET— Furnished Houses.

TO LET—

SPECIAL RATES.

FURNISHED COTTAGE FLATS.

3 AND 4 ROOMS.

EVERY CONVENIENCE. BUILT-IN BUFFETS. BOOKCASES, ETC.

117 SOUTH OLIVE ST.........$16
1245 WEST 2D ST.........$14
1249 WEST 2D ST.........$15
1261 WEST 2D, 4 ROOMS.........$18

WATER PAID.

F. H. REDPATH, OWNER.

x* SOUTH 582. 4200 S. FLOWER.

TO LET—A MODERN SIX ROOM BUNGAlow, east front, on Van Ness avenue between 16th and Washington. This place is furnished in leather upholstered mahogany, heavy brass beds, velvet rugs, baby grand piano, drapery and curtains in keeping with rest of the furnishings; rent $75 to adults only; might rent for less to good reliable party. SOUTHERN CALIFORNIA REALTY CO., southeast corner 16th and Arlington. ...

[illegible]

TO LET— Stores, Offices, Lodging Houses.

TO LET—

FOR LEASE.

CHOICE LOCATION ON BROADWAY IN HEART OF LADIES' SHOPPING DISTRICT. WEST SIDE OF STREET BETWEEN THIRD AND SIXTH STREETS. ENTIRE BUILDING CONSISTING OF 2 STORIES AND BASEMENT. CAN BE RENTED IN WHOLE OR IN PART AS DESIRED.

FOR PARTICULARS

SEE R. A. ROWAN & CO.,

200 H. W. HELLMAN BLDG.

MAIN 7890; HOME 10446. x19

TO LET—

Security and no insurance to pay.

CITIZENS' NATIONAL BANK BLDG.
—The Office Center.—

Third Street,
Spring to Main.

LARGE, LIGHT, WELL-KEPT OFFICES FOR PROFESSIONAL MEN, SINGLY OR CONVENIENTLY ARRANGED EN SUITE.

YOUR EARLY INSPECTION OF THESE ROOMS IS INVITED. x*

TO LET—

BROADWAY STORE,
NEW FRONT, BEST OF LOCATION FOR LADIES' WARES.
Reasonable Rent.
ROY C. SEELEY COMPANY,
F5151. Room 610 Main 287.
480 S. Broadway. x*

TO LET—STORES—

Estrella st., grocery.........$25.00
East Seventh, barber shop.........$10.00
East Seventh, store rooms.........$8.00
East Ninth; fine district; new.........$9.00

Apply ROOM 311, Merchants' Trust Bldg. Main 1842, A7042.

[illegible]

TO LET— Beach Property.

TO LET— Farming Lands.

TO LET— Miscellaneous.

TO LET— Country or Suburban Homes.

FOR SALE— Houses.

FOR SALE—

BEAUTIFUL WILSHIRE HOME.
REALLY A BARGAIN.
A REASON FOR SELLING.

Manhattan near Wilshire, 9 rooms, new, $8000. 60 by 150 lot.

Hardwood floors throughout, including closets.

5 bedrooms, including sleeping balcony with patent bed.

Finished in white enamel upstairs, Flemish oak, down.

Beamed ceiling, secret closets, built-in cellar closet.

Each closet has clothes pole, window and electric light and two closets have built-in chests of drawers.

Two toilets, 2 lavatories, bath, shower bath and full-length mirror.

Tile mantel and inglenook with built-in seat.

Furnace and Ruud automatic heater.

Lighting fixtures very handsome of cut-glass prisms.

Built-in desk, illuminated buffet, bookcase with glass knobs and pulls.

Clothes chute, dust chute for sweeping.

Annunciator, woodstone drain board.

Stone porch, 10 by 32.

Large plate-glass front window.

Good attic reached by easy stairs and can be fixed up as an additional bathroom and two bedrooms for $300.

Good garage with tool chest. Water tap at each corner of house and at barn.

Built under owner's careful superintendence, and a splendid buy at $8000. See my representative.

A1120, M6096. VERNON H. PECK, 712 Grant Bldg. x19

FOR SALE—

"24 ARDMORE."

THE AVENUE OF BEAUTIFUL HOMES, IN THE CHARMING WILSHIRE SECTION.

$5200—PRICE—$5200.

PART CASH, BALANCE TO SUIT.

I have just completed an ideal 7-room and den bungalow in the truest sense of the word and it must be seen to be appreciated. It contains 3 large bedchambers, a well-appointed bathroom, cabinet kitchen, an inviting breakfast-room, with built-in buffet, a charming and artistically decorated dining-room, a cosy den, with built-in secretaire, etc., and, last but not least, the living-room, which is finished in mahogany and its decorations and appointments are simply a dream. We solicit your critical inspection and venture to say that at the price we are asking, you will find it surpasses anything you may have seen anywhere; house is heated by furnace, large lot and garage.

Open for inspection Sunday from 1:30 to 5 p.m., or at any time on other days.

O. G. ROMBOTIS, owner and builder. Phone 71066. x19

FOR SALE—

"NOT A CHEAP HOUSE,"

"BUT A GOOD HOUSE CHEAP."

TEN TO BE STARTED AT ONCE.

SEVERAL UNDER WAY.

FROM $2000 UP, ON TERMS

TO SUIT YOU (I MEAN THIS.)

5 AND 6 ROOMS ON W. 53RD ST.

BETWEEN VERMONT AND HOOVER,

OPPOSITE A BEAUTIFUL PARK.

3 CAR LINES, GAS, ELECTRICITY, SCHOOL.

TAKE 54TH ST. CAR AND GET OFF AT HOOVER.

AND SEE F. H. REDPATH, OWNER,

South 582. 4200 SOUTH FLOWER.

BUILDER OF BEAUTIFUL HOMES. x*

FOR SALE—

A CLEAN LIST

OF BEAUTIFUL HOMES

JUST COMPLETED.

823, 803, 841, 853 W. 46TH ST.

830, 828 W. 53RD ST.

THOROUGHLY UP TO DATE.

FOR SMALL PRICE AND EASY TERMS.

IN THE MOST RAPIDLY GROWING SECTION OF THE CITY; WITH EVERY CONVENIENCE: THREE CAR LINES, GAS AND SCHOOL.

F. H. REDPATH, OWNER,

SOUTH 582. 4200 SOUTH FLOWER.

BUILDER OF BEAUTIFUL HOMES. x*

FOR SALE—

A WILSHIRE BEAUTY.

$11,500—New elegant 11-room house, just off the boulevard, on a large lot, fine stone and cement porch across the front porte-cochere, cement drive and garage. There is a handsome reception hall, dining-room, large living-room and library, all artistic and expensively decorated, elegant lighting fixtures of special design, beautiful Gruby tile mantel, hardwood floors throughout. There are five large sleeping rooms and two baths, large closets, large screened in sleeping balcony. This is a high class property, in an ideal location, well constructed, up to date in every particular and is the best value in the city for the money ...

[illegible]

... conveniences possible to an up-to-date bungalow; was built for a home and shows the best of workmanship throughout. Large living-room, dining-room and den; 3 large, airy bedrooms, tinted in soft shades, with white enamel woodwork and the most complete cabinet kitchen in Los Angeles. This place is cheap at $6500, but can be bought for $5250. SOUTHERN CAL. REALTY CO., southeast corner 16th and Arlington. Phone 72314, or West 456. 19

FOR SALE—OR EXCHANGE—
PRICE $7000.

Fine 8-room house, practically new, Wilton Place, near 18th st.

Lot 50x152, east front, driveway, garage, car line, basement, furnace, hardwood floors, large buffet, stone fireplace, stone and cement porch, large living-room and den, 4 bedrooms, every convenience, most modern.

$2000 to $4000 cash, good terms.

Would consider good Hollywood exchange. Call up owner, 72308 or at

LOS ANGELES INVESTMENT CO.,
Main 7248. 223 S. Hill st.

FOR SALE—
HARVARD BOULEVARD
near
WEST ADAMS.
$3600.

STRICTLY NEW AND MODERN 6-ROOM BUNGALOW ON EAST FRONT, 50x150 LOT. ONLY $600 CASH.
IMMEDIATE ACTION NECESSARY.

See C. W. SMITHSON, with EDWARD D. SILENT & CO., 408-410 South Hill st.

Classified Liners.

FOR SALE—
Houses.

FOR SALE—$9000; $3000 CASH, BALANCE long term; beautiful 9-room 2-story house; hardwood finish throughout; has double parlors, dining-room, reception-room, with winding stair to open balcony; cabinet kitchen, screen porch, cement basement with furnace piped to all rooms; 4 beautiful bed chambers, 4 clothes closets; bath and hall on second floor. This house is furnished with beautiful golden oak furniture, very fine rugs, curtains, linen, pictures, silverware, in fact, everything goes with this most beautiful home; this property is located on W. 13th st., walking distance from Broadway and Fifth st., and is fully worth $14,000; there is over $2000 in furniture in this house.
See MANNY INVESTMENT CO., 409 Grosse Bldg.
Home F1652, Broadway 1685. x19

FOR SALE—
TYPICAL BUNGALOW, A BEAUTY.
SIX-ROOM MODERN BUNGALOW ON ONE ACRE OF LAND.
This bungalow is just finished and is up to date, and the acre of land is unsurpassed. If you want a home with charming surroundings buy this.
Running time of cars 30 minutes; fare by book 6¼ cents; gas, sidewalks, purest water in Southern California; healthy elevation and without question the choicest suburban property joining Los Angeles; price only $[illegible]; $[illegible] down, $30 monthly, including the interest. See owner.
Home 10345. GEO. W. MOORE, Broadway 2468. 222 Pacific Electric Bldg. x*

FOR SALE—TWO FIVE ROOMS AND ONE six-room strictly modern bungalow, new and never been occupied. Living-room with handsome brick mantels, built-in seats and bookcases; beamed ceilings, hardwood floors in living and dining-rooms. Handsome built-in buffet in dining-room. Ideal French kitchen, equipped with cupboards, bins and drawers. Bath with toilet and lavatory with built-in mirror. Corner 39th st. and Walton ave.; east front. These houses have been carefully built by day labor and are beautiful and up to date. Will sell cheap and make terms.
CENTRAL LAND COMPANY, 219 Security Bldg.
Phones—Main 4555; F2908. x*

FOR SALE — 625 HARVARD BLVD., A swell east front bungalow, near Wilshire, just finished; 7 rooms and cellar, with tile bathroom, hardwood floors throughout; large living-room, dining-room and den; beamed ceilings and paneled walls; handsome lighting fixtures and mantel; French bevel plate mirror pier glass in east bedroom; bevel plate hard metal side lights at front entrance; hand-decorated walls and ceilings in dining-room; in every way the best built bungalow in the Wilshire section. Lot 50x135. Full commission to agents. For particulars see
HUBBARD & GARDNER, Owners, 224 Douglas Blk.
A7430, Broadway 1997. x*

FOR SALE—2612 DALTON AVE., 1½ BLOCKS south of West Adams st.; new 2-story, 8-room house, large living-room, dining-room, breakfast-room and den; beamed ceilings and paneled walls; handsome lighting fixtures and mantel; hardwood floors throughout; four large sleeping-rooms and enclosed sleeping balcony; all rooms piped for furnace and gas for heating; stone porch, cement cellar; in fact, the best house in the southwest for the price. Lot 50x148 to alley. Commission to agents. For particulars see
HUBBARD & GARDNER, Owners, 224 Douglas Blk.
A7430, Broadway 1997. x*

FOR SALE—OR RENT—TWO STORY MODERN frame house of six rooms, screen porch, cement cellar, electric lights, gas range, lot 50x152 feet, with fruit trees, flowers, sewer connections, cement sidewalks around and in front of house. Three rooms upstairs with bath room. Large closet in each room. Three rooms downstairs. Location East 29th street, between San Pedro and Central avenue, one block from Central avenue car line and ½ block from Griffith avenue car line. Price $4500, $2500 cash, balance on long terms to suit purchaser. Rent $35 per month. Address D, box 76, TIMES OFFICE. 19

FOR SALE—$4650; $1250 CASH; SOUTHWEST; new 6-room bungalow; decidedly different; stone and cement veranda, 9x44 ft.; hardwood and polished floors throughout; living-room, 14x23; massive stone mantel, with built-in book-case; plate glass windows; writing desk, seats, bookcases; dining-room opening to veranda through French windows; buffet across end finished in plate glass and curly birch; large bedrooms, wide hall, bath and buffet kitchen finished in white enamel; 50-ft. lot. Will take building lot or 4-cylinder car to $1200 as first payment. PITTSBURG REAL ESTATE CO., 311-17 Laughlin Bldg. x19

FOR SALE—BOYLE HEIGHTS.
CEMENT BLOCK HOUSE.
7 rooms, modern and new.
Bath, wash trays, fireplace, leaded glass bookcases, buffet, large lot, high ground, grand view; restricted district. Price $3500; $[illegible] down, then $30 monthly, including interest; yellow car line, 5c fare. Come and see it.
Home 10345. GEO. W. MOORE, Broadway 2468. 222 Pacific Electric Bldg. x*

FOR SALE—
NEW BUNGALOW, $825, ON BIG LOT, 50x170.
3 rooms, screen porch, etc., terms, $25 cash, then $15 monthly including the interest; close to yellow cars and only 20 minutes from Broadway. If you want this snug place come quick, just sold five.
Home 10345. GEO. W. MOORE, Broadway 2468. 222 Pacific Electric Bldg. x*

FOR SALE—VALUABLE PROPERTY, 127 ft. front by 132 ft. deep, including 3 fine, strictly modern homes of seven (7) rooms each, situated on corner East 8th and Gladys ave., Los Angeles. This valuable property will be sold separately, or in total, subject to wish of purchaser. A rare bargain.
See WILLIAMS-PRITCHARD CO., 228 Chamber of Commerce, Pasadena, Cal. x19

FOR SALE—
GREAT SACRIFICE, WILSHIRE DISTRICT.
[illegible] St. Andrews Place, Country Club Park. Handsome new 2-story house, 8 rooms and reception hall, east front lot, 60x145, lawn and fence in. Very best environment. Well worth $[illegible]; must go this week, $6000 buys it. See C. Nimmo, with C. WESLEY ROBERTS CO., [illegible] Citizens' Nat'l Bank Bldg. x20

FOR SALE—
NEAR ST. JAMES PARK.
GREAT BARGAIN. SPLENDID BUY.
$4650.
No. 2122 Thompson street, 8-room house, 52 ft. frontage on an exceptionally fine street; reasonable terms. The furniture also can be bought at a great bargain. E. H. COOPER, [illegible] Broadway, Room 2[illegible]. Phones Main 3420; [illegible]. x19

FOR SALE—
ONLY $2200.
HANDSOME 6-ROOM BUNGALOW ON 50-FT. LOT, PLENTY SHRUBBERY AND TREES IN REAR; FOR SALE AT A BARGAIN; EASY TERMS; SITUATED IN SOUTHWEST. SEE WERNER, 225 W. SECOND ST. GRIDER-HAMILTON-OSWALD CO., [illegible]74, MAIN 836. 19

FOR SALE — A NEW, STRICTLY UP-TO-date bungalow, southwest, close to car, shades, fixtures, hardwood floors, screen porch, etc., for $2750; $250 cash, balance $25 per month, including interest. W. L. BROWNLEE, with E. Muncy & Co., 504 I. W. Hellman Bldg. [illegible] x19

FOR SALE—
$200 DOWN.
$30 PER MONTH.
New Bungalow—Southwest.
Beamed ceilings, hardwood floors, electric fixtures. Price $2700.
SOUTHERN CALIFORNIA INVESTMENT CO., 461-463 Stimson Bldg., Los Angeles Cal. [illegible], Main 3965. x*

FOR SALE—IN UNIVERSITY DISTRICT. $[illegible]—50x144; modern 6-room bungalow on W. [illegible] near Hoover; great variety of ornamental and fruit trees, flowers, etc.; a most delightful home; lot alone worth $2500; easy terms, or liberal discount for cash. REGULAR COMMISSION TO AGENTS. J. B. LEISER, 912 International Bank Bldg. A5443, Broadway [illegible]

FOR SALE—ON LEMONA AVE., HOLLYwood, new 8-room strictly modern house, beautifully finished, 65-foot lot with full bearing orange and lemon trees; also 6-room Swiss chalet, strictly modern, on Hill Crest road. Lot 60x245 feet, abundance of flowers, magnificent view of mountains, valley and ocean. WILLIAM R. RONEY, owner, 630 Security Bldg. x*

FOR SALE—$3500; $300 CASH AND $30 PER month including interest. Seven large rooms, leaded glass bookcases and buffet. Modern plumbing. High, sightly lot. Close to yellow car. This place would be cheap at $4000. Let me show it to you.
W. E. JONES, 220 Pacific Electric Bldg., 6th and Main sts. Home 10345; Broadway 2468. x*

FOR SALE—$3200; $400 CASH, SOUTHWEST, new 6-room bungalow; hardwood and polished floors throughout; seats, bookcases, massive stone mantel, beam ceilings, large swell front buffet, bedrooms, bath and buffet kitchen in white enamel; cosy breakfast-room; 2 laundry trays. Compare it with others at $3600; easy terms. PITTSBURG REAL ESTATE CO., 311-17 Laughlin Bldg. x19

FOR SALE—A MODERN HOME IN THE Arlington Heights District, one block from car line, on improved street, 9 rooms, lot 50x140, well improved, barn, etc. Price low. Terms easy. If you want a home in this district you should look into this.
MINNESOTA INVESTMENT COMPANY, 432 Wright & Callender Bldg. x21

FOR SALE—6-ROOM HOUSE, MODERN, [illegible], good corner; furnace heat; $[illegible], small cash payment, rent $25 per month; keep on paying; 7-room bungalow, extra nice, $4700; [illegible]-room house, $50 cash, $15 per month; 5-room [illegible], $[illegible], $[illegible] cash. We have many others. Terms easy. H. SAM NEWLON, 434 S. Hill. x19

FOR SALE — IN SOUTHWEST, FOUR [illegible], just completed by contractor; must sell at once. Party with small amount of cash can make his own terms on these properties.
See WEBBER & LEE, 113 Merchants' Trust Bldg.
Phone A7292. 21

FOR SALE—$1350, $300 CASH, $10 MONTH, three room house, nice lot. Call at 4708 CENTRAL AVE. 19

FOR SALE—
Houses.

FOR SALE—BARGAIN, NEW, MODERN 8-room, 2-story house, lot 50x150, east front, fine location, southwest, on high ground, worth $7000; price for quick sale, $5500.
HILDESHEIM & SCHILLER, 508 Delta Bldg.
Phones F6426. Main 5025. x*

FOR SALE—POSITIVELY THE GREATEST sacrifice ever offered in strictly high class close-in city property. Three modern houses on close-in corner; income now $90 month; sickness and hard luck compells me to take $9500 for this property; it's worth $15,000. Address C, box 396, TIMES BRANCH OFFICE. 19

FOR SALE—$900.
Four-room house on level lot, 2 blocks from car line, in Belvedere, east of Indiana st. Can sell this place $25 cash and $15 per month. Best value for the money in Los Angeles.
See W. E. JONES, 220 Pacific Electric Bldg., 6th and Main sts. Home 10345; Broadway 2468. x*

FOR SALE—231 E. 47TH PLACE, 6-ROOM modern bungalow, $3300; $300 cash, balance $30 per month, including interest; oak floors, beam ceilings, paneled walls, built-in bookcases and writing desk; 3 bedrooms, white enamel; concrete cellar; gas, sewer and electricity. M. E. OSWALD, 156 E. 47th st. Phone South 4062. 22

FOR SALE—$250 CASH, BALANCE LIKE RENT. Beautiful 6-room bungalow, near Moneta ave.; oak floors in every room; beam ceilings, bookcase, writing-desk; elaborate fixtures; veranda across front; sewer in.
S2338. MONETA AVE. REALTY CO., 25667. Cor. Moneta and Vernon. 19

FOR SALE—NEW MODERN UP-TO-DATE bungalow; 6 rooms; hardwood floors; buffet, bookcase, writing desk; brick mantel, cabinet kitchen, cemented cellar; everything complete; large lot. The best buy near 48th and Moneta, $3200; $100 or more cash, balance $20 month. 239 W. VERNON. Phone 26797. 19

FOR SALE—BARGAIN, NEW, MODERN 8-room, 2-story house, lot 50x150, east front, fine location, southwest, on high ground, worth $7000; price for quick sale, $5500.
HILDESHEIM & SCHILLER, 508 Delta Bldg.
x* Phones F6426. Main 5025.

FOR SALE—FOR $2760, $200 DOWN AND $25 per month, the nicest little bungalow in the southwest; hardwood floors and strictly up to date in every particular. See ATWOOD, with M. M. DAVISON & SON, 204-6 Wilcox Bldg.
Main 589, A4387. x19

FOR SALE—IF YOU CAN MAKE GOOD payment in cash, can sell a lovely little 2-story house on hill; 6 rooms; 50x120 lot. A fine 8-room and reception hall, 2-story house, 50x165, corner, $4650. 7-room cottage in fine order, lot 48x120, $3250. Pico Heights. L. S. McKINNEY & CO., 241 Douglas Bldg. x19

FOR SALE—JUST COMPLETED, SPLENDID 6-room bungalow with 3 unfinished rooms upstairs; all conveniences; high ground, easy terms.
STUKEY BROS., 424 S. Broadway, Room 919.
19 Phones F1154, Main 1297.

FOR SALE — $125 DOWN, $15 MONTHLY, interest included; 5-room house, large lot, few steps from beautiful South Park; $1400, worth $1750 compared with other places advertised. See for yourself. H. H. HEATH, attorney, notary, 528 San Fernando Bldg., 4th and Main. 19

FOR SALE—HERE IS A FINE NEW 5-room bungalow, up to date in every respect; must be seen to be appreciated; only 11 minutes from Temple Block, near 3 car lines; only ½ block from best car line in city in a fine residence section; only $2600 and only $640 cash. Phone MAIN 4254. 22

FOR SALE — BEAUTIFUL WEST ADAMS HEIGHTS.
New 7-room bungalow.
CONTAINS EVERY APPROVED FEATURE.
Price $6250; worth $7000.
2421 W. 22ND ST. PHONE 72798.
Agents please list.

FOR SALE—$500 CASH, BALANCE LIKE rent, handsomest Craftsman finish down to date seven room bungalow in the city, 45x120; fenced, and with garage. It is a bargain for any one who knows what a good house is. Address owner, 626 W. 50TH ST. Phone South 2928. x*

FOR SALE—
AT A SACRIFICE—Modern home of eight rooms near St. James Park; large lot, about $1500 will handle the equity. This is a great opportunity for nice home at a bargain. Address B, box 222, TIMES BRANCH OFFICE. x19

FOR SALE—NEW BUNGALO, [illegible] rooms, oak floors, brick mantel, buffet, bookcases, desk, beautiful electric fixtures, laundry, extra cabinet kitchen, cement buttresses, yard fenced; honestly built, $3200; terms; located 433 W. 55TH ST. Phone 24658. Owner. 20

FOR SALE—$6000 WILL TAKE LOT OR what have you for my $1900 equity in new, modern 6-room bungalow and garage? Lot 60x150; everything to make a complete home; 853 Hobart blvd.; commission to agents. OWNER, 402 Mason Bldg. 19

FOR SALE—LITTLE SNAP.
$3000—Monthly payments, good 5-room bungalow, between Moneta and Figueroa.
C. J. MOREY, with R. B. DICKINSON, A3300. 331 S. Hill st. x19

FOR SALE—WILSHIRE WAY SNAP, $6000, modern almost new, full 8-room residence, near Wilshire Blvd. Large drawing-room, dining-room and library. A. J. MOREY, with R. B. DICKINSON, 331 S. Hill st. Main 38. x19

FOR SALE—BY OWNER, A MODERN large 4-room cottage; lot 40x190 to 20-foot alley; W. First st., walking distance to business center; price $3500; $2000 cash, balance three years; worth at least $4500. F2819, OWNER, 319 Stimson Bldg. x*

FOR SALE—$3500, WILSHIRE DISTRICT, only $500 down; new, artistic 5-room bungalow, hardwood floors, beamed ceilings, unique fireplace, buffet, bath, electricity, etc., 20 minutes from Broadway. H. B. PADELFORD, 424 I. W. Hellman Bldg. F5016. 19

FOR SALE—8-ROOM, 2-STORY BUNGALOW, furnace; 2-room plastered house in rear; garage; lot 50x154; close in; good car service, finest view in city; will sell $1100 below actual value. Main 835, G. R. COMTE, 107 South Broadway. 19

FOR SALE—MODERN 8-ROOM HOUSE, good location; price $5500. 2810 NORMANDIE AVE. Half cash. Phone 54420. 20

FOR SALE—BEAUTIFUL NEW HOME, Occidental Boulevard near 6th. Terms and exchange. PHONE 31619. 20

FOR SALE—
City Lots and Lands.

FOR SALE — EXCEPTIONALLY LARGE, sightly, residence lots in exclusive district, Boulevard Heights. Exceptional bargains for cash. Special inducements for immediate building. Come in and we will be pleased to show the property. 433 PAC. ELEC. BLDG. H. O. GRIFFITH. x19

FOR SALE—
$50 CASH, $10 MONTH.
$750—41x125; southwest, on car line; or one block away; this is a fine opportunity for a choice buy.
M. M. DAVISON & SON, 204-6 Wilcox Bldg. x20

FOR SALE—WILSHIRE BARGAINS.
SNAPS IN BUNGALOW LOTS.
$1400—E. F., Cahuenga near Third..........50x150
$2450—E. F., Harvard at Linden..........60x150
$1100—E. F., Kingsley Drive, 176 ft. deep.
"IT PAYS TO SEE US."
EDWARDS & WILDEY COMPANY,
Main 9007. 232 Laughlin Bldg. Home 10767. x19

FOR SALE—
Only $250 cash, lot 100x150, on Long Beach line, water, etc. Mortgage $300. This is a sacrifice offer.
Address Owner, B, box 238, TIMES BRANCH OFFICE. x19

FOR SALE—$825.
Cheapest lots in the city; 50x144 to alley; street work, gas, electricity and sewer; on Western ave.; $100 down and $10 month; snap.
C. E. HOPKINS, Main 5363. 212 Bullard Blk. 19

FOR SALE — THE MOST ATTRACTIVELY located lots in Los Angeles, at prices from $400 to $900, for immediate sale; people wishing homes or looking for investments should answer this at once. Phone BROADWAY 5225. 19

FOR SALE—BEST DOWNTOWN LOT IN city; fine location for flat or apartment house.
STUKEY BROS., 424 S. Broadway, Room 919.
19 Phones F1154, Main 1297.

FOR SALE—$4000, CLOSE IN CORNER, ELYSIAN and Montana st., 100x150 feet; northwest section; ½ cash will handle this; most rapidly improving part of the city, 1 block north of Sunset blvd. Call FRED BUTLER WESTWATER, Temple 1258.

FOR SALE—POSITIVELY CHEAP—
A large residence lot on good street, among splendid homes, in the southwest; near paved street; convenient to new park. See it now.
F. M. RUNKLE, Both phones. 1042 Oxford. x19

FOR SALE—
WILSHIRE REGION BARGAIN.
If you want the best lot for the money in the Wilshire region, call up LOUIS K. WEBB, 900 W. 10th st. Phone 53025, B'dway 3506.

FOR SALE—EIGHT CHOICE LOTS, 4 ON Vernon, 3 on 42rd, ½ block west of Central ave. Will sell all or part, cheap for cash; lots 50x135. Sewer and street work in. H. O. GRIFFITH, owner, 433 Pacific Electric Bldg. x19

FOR SALE—6½ ACRES BETWEEN NORmandie and Western and 54th and 48th, for $2200 per acre. The only piece you can buy under $2700 per acre in that district. Address D, box 74, TIMES OFFICE. x20

FOR SALE—BUSINESS BLOCK, SOUTHwest corner Figueroa and Vernon, 50x154; ripe for business block; only lot unrestricted; Vernon will soon have car line. OWNER, South 1282, 26067. 19

FOR SALE—$125 CASH, 50x140, ALLEY SIDE and rear, 70th st., between Moneta and Main. Mortgage $250; sidewalk and curb. Vacant. PHONE 42339. x*

FOR SALE—BARGAIN; BARGAIN; 50-FT. lot on 52nd near Moneta, $820; must have money at once. Call northwest corner MONETA AND VERNON. 19

FOR SALE—BARGAIN; LOT 45TH STREET, east of Main, north frontage, 40x135 ft. Call or write 120 S. LOS ANGELES ST. x22

FOR SALE—$1 DOWN, $1 WEEK, FOR [illegible]

FOR SALE—
City Lots and Lands.

FOR SALE—
WHITMORE PARK.
WHITMORE PARK.
WHITMORE PARK.
THE CREAM OF THEM ALL.
50 FT. LOTS, $500.
50 FT. LOTS, $500.
EASY TERMS.
EASY TERMS.
Located on Central ave. One of the best paved streets in the city.
BEST CAR LINE IN CITY.
DIRECT TO TRACT.
Car every 3 minutes.
Transfers to all points.
$30,000 worth of street improvements contracted; 4-inch water mains to all lots.
Schools, churches and all kinds of business houses close at hand.
This is the first advertisement and we can show more advance sales than any other tract on the market.
Call for maps and conveyance to tract or go direct on Central-ave. car and tell conductor to let you off at WHITMORE PARK.
WHITMORE PARK CO., 200-202-204 FROST BLDG., Second and Broadway. A7146, Main 2719.
Branch office, Corner Slauson and Central aves. x22
SNAPS IN BUNGALOW LOTS.

FOR SALE—
AN UNUSUAL WILSHIRE OPPORTUNITY.
If you want to get hold of some fine Wilshire property on the right basis, here is your opportunity. A low price, cash or terms; will take a fine lot I have been holding there. The buyer will get a splendid property that will increase in value steadily. This lot fronts on a 70-foot oil-tamped boulevard. Improvements are of the finest type—concrete gutters and curbs, wide walks and parkings, planted to flowers, shade and ornamental trees. Handsome electroliers at street intersections; 5c fare here; good service. This location will be eventually served by the electric subway line, an element in its value increase. If you want a fine modern home in this fine location, I have several that can be purchased at a bargain and on very easy terms. Call for art folder.
EMIL FIRTH, 319 W. 4th st., bet. Broadway and Hill, or corner Pico and Alta avenue. "You're safe at Firth's."
Home A8105. Main 2542. x*

FOR SALE—
$250 PER ACRE.
$10 DOWN, $10 MONTHLY.
Think of it—a whole acre of rich, sandy loam, 30 minutes away by trolley, with FREE WATER—for $250, $10 down and $10 monthly. You can't equal this bargain anywhere within the 30 minutes' radius. Nor can you want a better proposition. If you're seeking to turn your rent money into a home, select your acre, put up a little home, have a garden and some chickens. Your place will earn you a living if you develop it carefully. Meantime, you can work here in town as usual. Somerset is only 30 minutes away by trolley. Investigate. Excursions every hour daily and up to 2 p.m., Sundays. Call for free city map.
EMIL FIRTH, 319 W. Fourth st., bet. Broadway and Hill. "You're safe at Firth's."
Home A8105. Main 2542. x*

FOR SALE—
ARE YOU LOOKING FOR SNAPS?
$4400—100x180, San Rafael avenue, MOUNT WASHINGTON. Most magnificent viewpoint. Will divide.
$1650—52x125 to alley. The southwest corner Fourth avenue and Edison.
$1250—40x145 to alley, East Adams near Central. Worth $1600.
$1100—100x126, southwest corner on Melrose, just east of Western; worth $1400.
$1000—50x120 on beautiful Oro street, just north of Temple.
$900—40x135, northeast corner San Pedro and 63rd. Terms third cash.
$700—50x150, east front on center street, near Melrose. A snap.
$500—50x135, east front, on Euclid near Melrose. Good buy at $650.
J. B. LEISER, 912 International Bank Bldg. A5443; Broadway 2822.

FOR SALE—
$250—Lot 50x150, Viola ave. East First-st. car line.
$325—Lot 50x150, University ave. Euclid-ave. car line.
$375—Lot 50x150, Bonnie Beach Place. New Seventh-st. car line.
$400—Lot 50x150, Princeton ave. Euclid-ave. car line.
$500—Corner 54x160, University ave. and Hillvale.
I can sell any of these lots $10 cash and $5 per month. You can double your money here.
See W. E. JONES, 220 Pacific Electric Bldg., 6th and Main. Home 10345, Broadway 2468. x*

FOR SALE—
$1500 CASH BUYS
A double clean 50x96½ foot Westlake district corner, having fine view, with sewer, gas, electricity and best car service at hand. Purchaser to get this price must build not less than $2500 house soon. There is only one such lot and 100 people who'd snap it up if they would investigate its desirability. It's yours if you're first with the money. See WARREN F. McGRATH, with STRONG & DICKINSON, 147 South Broadway.
Main 1273. A2732. x*

FOR SALE—
$400.
A nice lot, 50 feet front, 160 feet deep, with alley in rear, all street improvements, high ground, fine view; between Vermont and Budlong aves., two car lines. Now that San Pedro has become part of Los Angeles values along Vermont ave. will go kiting. Get in right while you can and make the profit yourself. Easiest kind of terms.
EMIL FIRTH, 319 W. 4th st., bet. Broadway and Hill. "You're safe at Firth's."
Home A8105. Main 2542. x*

FOR SALE—
60x300—SOUTHWEST—$550.
A large north front lot 60 feet wide and 300 feet deep with sidewalk, curb, graded and oiled street, between Budlong and Normandie ave., near two car lines. Fine view of mountains. In the popular southwest. Terms $10 cash and $10 monthly, if you like, or liberal discount for cash.
EMIL FIRTH, (owner) 319 W. 4th st., bet. Broadway and Hill. "You're safe at Firth's."
Home A8105. Main 2542. x*

FOR SALE—
RAMONA ACRES.
RAMONA ACRES.
Every acre a corner, with all city improvements; gas, sidewalks, purest water, healthy elevation and without any exception the choicest suburban property close to Los Angeles. If you want high-toned acre lots for a residence secure one of these; price $1000 and up; terms $25 down and $15 monthly; running time of cars 20 minutes; fare 6¼c by book.
Home 10345. See GEO. W. MOORE, Broadway 2468. 222 Pacific Electric Bldg.
Office open Sunday, 8:30 to 2:30. x*

FOR SALE—
BUILDERS ATTENTION.
I have a few choice close-in lots that I would like to see improved. I will convey a lot to you without any payment down, let you place a first mortgage on it to help you build the house and take second mortgage back for the full value of the lot.
EMIL FIRTH, 319 W. 4th st., bet. Broadway and Hill. "You're safe at Firth's."
Home A8105. Main 2542. x21

FOR SALE—CAN YOU BEAT THIS? CLOSING OUT TRACT AT BARGAIN PRICES. FINE BIG LOTS ON CAR LINE, 5-CENT FARE; TRACT BUILT UP; 8 MINUTES FROM CENTER. TAKE WATTS CAR ON MAIN TO 38TH. SEE AGENT. ONLY $650 EACH. ALSO THREE NEW FOUR-ROOM CALIFORNIA HOUSES, READY TO MOVE INTO, $1000 TO $1250. EASY TERMS. GUS B. HILL, 147 S. BROADWAY, WITH STRONG & DICKINSON. MAIN 1273, HOME A2732. TRACT OFFICE, SOUTH 1603. x*

FOR SALE—
GREAT SACRIFICE.
Non-resident owner of 4 lots on Elden and Westmoreland aves. 45x75-foot frontage, 165 feet deep, authorizes us to sell the best offer we can get for cash this week.
GEORGE C. PECKHAM COMPANY, 304-6 Union Trust Bldg.
Main 2221. Cor. 4th and Spring. Home 10457. 20

FOR SALE—
LOTS IN NEW TRACT.
Big Lots. Low Prices.
Easiest Terms.
$325 to $500; $15 cash, then $7.50 monthly. New houses going up; fine home locality; yellow car service, transfers, etc. If you are looking for location, see me.
Home 10345. GEO. W. MOORE, Broadway 2468. 222 Pacific Electric Bldg. x*

FOR SALE—
RESIDENCE LOTS, NO RESTRICTIONS. 50x160 ft. to 20-ft. alley, within 200 ft. of Stephenson ave., only $450; $15 down and $7.50 monthly. All street improvements and among nice houses. Yellow car line, 5c fare.
Home 10345. GEO. W. MOORE, Broadway 2468. 222 Pacific Electric Bldg. x*

FOR SALE — $175 TO $500; TERMS ONE-tenth down and $5 per month; large lots in the highlands, between Garvanza and Eagle Rock. This is the highest and most healthful location reached by 5-cent fare; altitude 750 to 900 feet; decomposed granite soil; no adobe, splendid water piped; picturesque location in the foothills. Take yellow Garvanza car on Main st., marked Eagle Rock ave., and go to end of line. CRITES, MYERS & KULLI.

FOR SALE—HUNTINGTON PARK, 50x150 lot with gas, excellent location. Address D, [illegible]

FOR SALE—
City Lots and Lands.

FOR SALE—CORNER, MAIN AND 56TH, half price, only $1600, terms. 224 MASON BLDG. F6770. 19

FOR SALE—
Acreage for Subdivision.

FOR SALE—UNDER VALUE.
I have $40,000 and $50,000 SUBDIVISION PROPERTIES. INCOME at present value; retail big profit.
LET ME SHOW YOU.
[illegible] O. H. ANDERSON, 306 Bryson Bldg.

FOR SALE—BY OWNER, ACREAGE IN the city of Colton, near the high school, fine for subdivision. For particulars address D, box 6, TIMES OFFICE. 20

FOR SALE—10 ACRES, CLOSE IN, FINE for subdivision, $20,000; worth double. R. D. LIST, 1021 Central Bldg. F1888. x20

FOR SALE—
Business Property.

FOR SALE—
FOR HIGH-GRADE
BUSINESS PROPERTY INVESTMENTS,
BOTH IMPROVED AND UNIMPROVED,
IN THE DOWNTOWN DISTRICT,
SEE CHARLES G. ANDREWS, VICE-PRES.,
WRIGHT & CALLENDER COMPANY,
402 S. HILL ST.
MAIN 6040; HOME 10741.
x20

FOR SALE—FLOWER ST. NEAR 7TH.
60x165— —SACRIFICE— 60x165.
Forced to sell. You can buy the property away under its value. The lot is right size and the location could not be improved upon for good apartments; nominal improvements now on ground, bring $200 per month rental.
ROBERT MARSH & CO., Inc., 140 West 5th st., Security Bldg.
x* Phones 10175 and Main 5045.

FOR SALE—TO CLOSE AN ESTATE, THE Seymour Hotel property, with stores, Nos. 214, 216½ and 218 W. Second st. Apply to W. WILSON BURNS, Hollenbeck Hotel. x*

FOR SALE—
Suburban Property.

FOR SALE—
HOUSES AND LOTS ON THE PASADENA SHORT LINE.
Midway between Los Angeles and Pasadena; 25 minutes from First and Main; a 2-minute car service and a practically 5c fare, either way.
Corner—3 feet above street, 50x143 to 12-foot alley; restrictions $2000; 300 feet from car and finest boulevard in county; splendid location if you want to keep an auto; houses going up all around. A $2500 lot in 1912. Price today $1000. Cash or terms to suit.
On a high knoll; retaining wall and steps now in; 50x143 to 12-foot alley; 500 feet from car; $1500 restrictions. Last lot in block but one. You will buy it on the spot when you see it. $800, $50 down, $15 monthly.
Short walk from car; east front, 50x200 ft.; almost perfect building site; entrancing and permanent view; ideal soil; slants slightly to front, also to rear; restrictions $1500; 175 ft. on level; back 25 ft. in a pretty arroyo with spring water and old trees; a great place for walks, rustic seats and a rustic playhouse. It is yours if you buy this week, $700, $50 down, $15 monthly; 5 per cent. for cash.
Five minutes' walk from the car by the watch; north front; restrictions $1200; lot 50x[illegible]; 60-ft. street; cement work now going in; excellent soil; a $1500 lot in 1912. Now, $600; good street work included; $25 down and $10 a month, or 5 per cent. for cash. Yours for $575 if you will build at once. A bona fide bargain for the man of foresight and decision who gets there first.

FOR SALE—
STORY-AND-HALF BUNGALOW, ON HUNTINGTON DRIVE.
Seven rooms, hardwood floors, plumbing up and downstairs, gas, modern in all respects, big lot; only 12 minutes from First st.; fare 6¼c; 400 cars daily. Price $3600; $300 cash, $30 monthly, including the interest. Get busy and secure this beautiful home at a positive bargain.
Take Monrovia, San Gabriel, Sierra Madre, Oak Knoll or Short Line car to Sierra Park, and see Harry Chase, who is there day and night.
—OR—
JANSS INVESTMENT COMPANY,
x* 220 PACIFIC ELECTRIC BLDG.

FOR SALE—15 ACRES IN 25-YEAR OLD seedling oranges in the heart of beautiful Alhambra, situated 7 blocks from the P.O. and bank. Level sandy soil, 250 feet from Main st. and car, and on a beautiful avenue with grand old peppers every 100 feet, this grove will subdivide into 75 lots 50 east front, 25 west, each lot 50x150. Or will make one of the finest home places in the State. Remember this place pays 15 per cent. or more now, crop 1908 about $4000. Fine crop now, and a BEAUTIFUL orchard. Yes there is plenty of water, also gas and electricity and $25,000 and $50,000 homes join it. MUST BE SOLD TO CLOSE UP ESTATE, opportunities of this kind come only ONCE in a lifetime, so act quick.
PRICE $22,000; $12,000 required. WELL worth $40,000.
PHONES 101. R. G. FIELD, 8 W. Main st., Alhambra. TAKE SAN GABRIEL CAR TO GARFIELD AVE. 19

FOR SALE—
We have 40 acres, located on electric line, between Los Angeles and the beach, that is ready for subdivision; an ideal location for nice homes; good income on the place now from crops. We can deliver at $200 an acre below value. If you have the money, no trade, we can convince you that our assertions are true, and that inside of 3 years this property will be worth double its present value.
LEWIS E. BRADT, with BREARLEY & BENEDICT,
Members Los Angeles Realty Board. 308 H. W. Hellman, x*

FOR SALE—
RAMONA ACRES.
RAMONA ACRES.
Every acre a corner, with all city improvements; gas, sidewalks, purest water, healthy elevation and without any exception the choicest suburban property close to Los Angeles. If you want a high-toned acre lot for a residence secure one of these; price $1000 and up; terms $25 down and $15 monthly; running time of cars 20 minutes; fare 6¼c by book.
Home 10345. See GEO. W. MOORE, Broadway 2468. 222 Pacific Electric Bldg.
Office open Sunday, 8:30 to 2:30. x*

FOR SALE—REDONDO VILLA LOT 11, block 17, $150 cash; leaving. Hurry. Address D, box 41, TIMES OFFICE. 22

HOLLYWOOD—
For Sale, Exchange or Rent.

FOR SALE—I HAVE 7-ROOM 1½-STORY house, just completed, fine bath, large cement cellar, two toilets, fine buffet, best quartered oak floors, furnace, automatic gas heater, large lot, east front, lemon, orange and grapefruit trees; garage; one of the best locations in Hollywood; only $5000; only $1000 cash, balance 3 years at 7 per cent. This would make a good investment. I need the money. Phone MAIN 4256. 22

FOR SALE—4-ROOM MODERN BUNGALOW, best of plumbing, gas, electricity, plastered and tinted walls; buffet built-in; lot 65x145; this house in rear; fine location in front for a large house; convenient to car line; in city. For information, call HOLLYWOOD MAIN 2191. This is open for agents. 20

FOR SALE—IN THE CENTER OF HOLLYwood, 10-room house with 5 acres of ground, fine lemon orchard. Orange and all kinds of fruit trees; a bargain for anyone looking for a fine suburban home. Address D, box 34, TIMES OFFICE.

FOR SALE — WE SELL HOLLYWOOD homes, acreage, residence and business lots. Ask for our listing. PHONE 57344; HOLLYWOOD 821. Edwards & Leabelle, Prospect and Highland. 21

PASADENA.

FOR SALE—
$10,000. $10,000.
INCOME PRODUCING HOME.
4-acre orange grove, just off Huntington Drive, Pasadena, improved with 6-room modern bungalow, 3-room house for attendant. Orange trees 10 and 12 years old in a high state of cultivation, producing a good income. This is a rare opportunity to purchase an income producing home in the most aristocratic section of Pasadena. Might consider a good house in the city, in exchange.
GEORGE C. PECKHAM COMPANY, 303-6 Union Trust Bldg., Cor. 4th and Spring sts. Main 2221; 10457. 19

FOR SALE—PASADENA, 149 VALLEY ST., 2 blocks west of the Hotel Greene, $2200; $100 cash and $20 per month, including interest. Four-room bungalow, modern. The best buy in Pasadena.
See W. E. JONES, 220 Pacific Electric Bldg., 6th and Main sts. Home 10345; Broadway 2468.

FOR SALE—
Suburban Property.
GLENDALE.

FOR SALE—
THE BEST BUY IN GLENDALE.
62x200, north front, one block from cars, also adjoining corner 50x160. See this and make offer. Small cash payment. See MR. JANSEN, with C. WESLEY ROBERTS CO., 317 Citizens' National Bank Bldg. x*

FOR SALE — LOT 50x150, WITH 5-ROOM house, terms $650, $250 cash. Address A, box 105, TIMES OFFICE.

ALHAMBRA.

FOR SALE—STARTLING BARGAIN; ONE block from First and Main; 2 large corner lots; street work done; 6-room house, barn; orange trees; 3 minutes' walk to Postoffice; best buy in Alhambra. WESTERVELT, 322-23 Merchants' Trust Bldg. A5313; Main 8780. x20

FOR SALE—
Country Property.

FOR SALE—INVESTORS IN EUCALYPTUS lands; an unsurpassed opportunity to secure from 25 acres up of eucalyptus in the famous Santa Maria Valley, where the fertile soil and its proximity to the coast make ideal conditions for the growth of these trees.
The first year you plant the trees, the second and third years you care for them, the fourth year you pay one-fourth of the purchase price of the land and one-fourth each succeeding year for three years. The land is limited to a few hundred acres in quantity and first come first served. A snap like this has never before been offered in California.
Get in on the ground floor and secure a grove worth while for little money.
For further details write A. L. STANLEY, Santa Maria, Cal. x*

FOR SALE—800 ACRES OF ALFALFA LAND WITH DITCH WATER FOR IRRIGATION, FOR $15,000, ONE-THIRD DOWN, BALANCE EASY TERMS. TEN MILES FROM RAILROAD STATION. THIS IS ONE OF THE GOOD BUYS. IF THIS LOOKS GOOD TO YOU, ACT QUICKLY. PHONE WRITE OR SEE
THE CITRUS LAND COMPANY, OF SANGER, FRESNO CO., CAL.

FOR SALE—NEAR HOTEL VENDOME, A BARGAIN FOR $17,500; A HANDSOME, WELL - ARRANGED AND UP-TO-DATE HOME, EVENLY HEATED; TEN ROOMS AND TWO BATHS, IN ONE OF THE MOST BEAUTIFUL TOWNS IN CALIFORNIA, WHERE BOTH EDUCATIONAL ADVANTAGES AND CLIMATE ARE UNSURPASSED. ONE HOUR FROM L. A. AND FIVE MINUTES' WALK TO STATION. MUST BE SEEN TO BE APPRECIATED. ADDRESS OWNER, 40 EMPIRE ST., SAN JOSE. 21

FOR SALE—
RICH DELTA LANDS.
$50 an acre and upwards on navigable channel; free water; near railroad. Tracts of from 200 to 1000 acres. Best asparagus and celery land in the world. Has produced 290 sacks of potatoes to the acre. These lands sell in Europe as high as $2000 an acre, and will produce purchase price in several years. MARK LANE CO., 245 Bush st., San Francisco.

FOR SALE—RANCH, $1250; 2 ACRES (OR more if desired,) under cultivation, potatoes, cucumbers and garden truck, with pretty little California house, (bath, basin and sink,) also 60 chickens and turkeys.
Ranch on proposed new boulevard and within 3 minutes' walk of Covina car line.
Address owner, W. P. TRUMBOWER, Office 506 Byrne Bldg., 3rd and Broadway. Phone Home A2227. x*

FOR SALE—POMONA DISTRICT.
Eucalyptus grove, 9 acres, 6 years old, in fine condition, standing 50 to 60 feet high; can be had if taken soon at $4000. The wood alone is worth money and in 5 years you have doubled your money; is located on a fine oiled street and close to R.R. station; in the Pomona Valley. See MORGAN & WIMBERLEY, 294 S. Thomas st., Pomona, Cal. (Exclusive Agents.) x20

FOR SALE—CHINO DISTRICT—
ALFALFA LANDS.
115 acres good land, sandy loam; adjoins highly improved alfalfa ranch, electric power close at hand; 160 acres set to alfalfa; just sold at $200 per acre adjoins this land. Can sell this 115 acres at $100 per acre. Terms. See MORGAN & WIMBERLEY, 294 S. Thomas st., Pomona, Cal. x19

FOR SALE—9 ACRES, 8 WALNUTS, 12 years old, 1 Valencia oranges; situated in best walnut section in State; cheap water; 5-room house, domestic water piped for house, barn, chicken corrals; 200 chickens, horse, buggy, wagon, harness, implements; crop; all goes. $2500 will handle this; balance mortgage. Address Z, box 270, TIMES BRANCH OFFICE.

FOR SALE—600 ACRES, ALL FENCED AND cross fenced, 120 tillable, 5 acres orchard, 3 barns, 2 for horses, 1 for cows; 50 tons of hay; 35 cows and heifers; 20 calves, 1 bull; 1 separator, churn, H.P., hogs and chickens; 4 horses, 1 big wagon, 1 buggy, 3 sets of harness, farm implements; water piped to house and barn; all for $22 per acre. Address C. L. GRUWELL, Paso Robles, Cal.

FOR SALE—CASH INCOME RANCH; NEED no money, give us some good security and you can have 3 to 5 years at 7 per cent., 680 acres good land adjoining Tulare Lake, ready for crop; $10,000. Also 40 acres, well improved and alfalfa, adjoining Corcoran, $10,000, income cash on this property 20 per cent. Have other business. Address owner, D, box 15, TIMES OFFICE.

FOR SALE—20 ACRES, 12 MILES OUT, choice rich land in walnuts, alfalfa and oranges; income $2500 per annum; can be bought for $12,000 on easy terms or will take ½ in city or nearby town property. This is a fine country home and worth $16,000; $12,000 takes it. See it and make your own terms. F. SNOVER, 105 S. Broadway. 19

FOR SALE—40 ACRES, SITUATED IN LOS Angeles county, admirably adapted to the raising of alfalfa; in artesian belt of a valley which is developing rapidly. Good stands of alfalfa adjoining which will convince you this land is a bargain at the price asked, $20 an acre, if you act quick. See owner, A. Z. WILSON, 201 W. Ave. 61. 20

FOR SALE—20-ACRE RANCH, ½ ALFALFA, ½ walnuts; will exchange $6500. 25-acre ranch, all under cultivation, 5-room house; terms easy. 27 acres, $175 per acre. 40 acres, extra good buy; 2 acres with or without house; all the above has plenty water for irrigation. To see the ranches is to want them.
H. SAM NEWLON, 434 S. Hill. x19

FOR SALE—320 ACRES, KERN COUNTY, Pond Station, Santa Fe Railroad; good for eucalyptus, alfalfa, grain or hogs; flowing 10-inch artesian well, 160 acres barbed wire, 80 acres hog-tight; reservoir, house, barn, hog pens; part in alfalfa; $35 an acre; terms; commission; less for cash. DR. BABCOCK, Union Trust Bldg. x*

FOR SALE—CHINO DISTRICT—
40-acre alfalfa ranch, 26 acres set to alfalfa, 4-room plastered house, barn, 1 team horses, all farm tools, fine pumping plant, equipped with electric motor; a snap buy; $8500; part cash. Call or correspond with MOGAN & WIMBERLEY, 294 S. Thomas st., Pomona, Cal. x19

FOR SALE — 1000 ACRES, STOCK AND fruit ranch, 10 large springs, developed; stage station; income six to seven dollars per day; fenced; 3 wells, 4000 cords wood; $10 per acre, terms; no agents. Address D, box 37, TIMES OFFICE. 19

FOR SALE—
300 acres in Imperial Valley for $750 cash; worth about $3000, but owner will take his money and give buyer his advantage as he can't hold on any longer. R. E. MUNCY, 503-4-5 I. W. Hellman Bldg. Tel. F3177. x*

FOR SALE—160 ACRES OF ALFALFA AND dairy land; two flowing wells, two wells that can be pumped from; barns and other buildings. Will sell at a bargain. For information apply to G. W. WARDELL, Santa Fe ave., Huntington Park.

FOR SALE—$2650, A BARGAIN, 1 ACRE, neat 5-room cottage, barn, poultry yard, deep well, windmill and tank; roses, flowers, fruit and shade trees; 3 blocks from car line and town. The price is cut to get $1100. W. M. GRAY, Gardena, Cal. x19

FOR SALE—160 ACRES OF WHEAT LAND in Madera county, Cal.; well, windmill, 2-room house; fenced; 100 acres plow land; balance pasture; $300 cash takes it; government patent. Telephone East 1884, 125 E. AVE. 38. x19

FOR SALE—400 ACRES OF THE BEST APple, cherry or eucalyptus land in the State of California, situated near Redlands; farm house, barn and stock included. Terms. Address B, box 246, TIMES BRANCH OFFICE. x22

FOR SALE — BEAUTIFUL SAN GABRIEL Valley, 1 to 5-acre lots, $10 down and $10 per month, free water, 12 miles from city, on electric car lines. J. W. PINNEY, room 4, Orpheum Theater Bldg., 227 S. Spring st.

FOR SALE—I OWN 320 ACRES OF LAND 2 miles east of Delano, worth $60 per acre; am going east, must sell, will accept $37 per acre for any portion of it. Easy terms. P. O. box 348, OCEAN PARK.

FOR SALE—32 ACRES AT LYNWOOD, Santa Ana electric; house and barn, 2 flowing wells, family orchard, $10,000, half cash. McDOWELL, 442 Citizens' National Bank Bldg. A1167. 19

FOR SALE—IN PECOS VALLEY OF NEW Mexico, 160 acres of irrigated land; fine artesian well; all cultivation; near town; cheap; half terms. Call or write R. D. FERSON, 2833 Pasadena ave. 20

FOR SALE—ALFALFA RANCH, NEAR city, abundance free water; market on land for all productions; income $4000 per annum. $14,000; ⅓ cash. F. SNOVER, 105 S. Broadway. 19

FOR SALE—IN SAN LUIS OBISPO CO., 640 acres of choice eucalyptus and walnut land on R.R. Ranches of all kinds, $25 acre and up. MRS. J. F. WEST, Nipomo, Cal.

FOR SALE—FOR A QUICK SALE OF 7185 acres in Brazona County, Texas. Will take $15 per acre; ¼ cash. A. E. SHINN, 175 East Center st., Pomona, Cal. 19

FOR SALE—FORTY ACRES IN BEARING walnuts and apricots. Perpetual water right goes with the land. Address BOX 331, Santa Paula, Cal. x25

FOR SALE—40 ACRES, IMPROVED RANCH, $1400; ½ cash, balance 7 per cent. Owner going away. Act quick. F. SNOVER, 105 S. Broadway. 19

FOR SALE—THE BEST STOCK RANCH IN THE MARKET, $74,000; TERMS. AD-[illegible]

FOR SALE—
Country Property.

FOR SALE—
SAN FERNANDO VALLEY.
SAN FERNANDO VALLEY.
SAN FERNANDO VALLEY.
10 acres, fine soil, perfectly level, half a block from the school; house and one block from the railroad station at Chatsworth; also close to the new boulevard to be macadamized by the county. Absolutely frostless. Price $175 per acre.
20 acres, fine soil, perfectly level, located near Chatsworth, on the coast line of the Southern Pacific Railroad. This property is a snap at $125 per acre.
40 acres one mile from the station at Chatsworth. Ground perfectly level. Price $100 per acre.
70 acres, fine soil, perfectly level. Part in first-class apricot orchard. Price $150 per acre.
All of the above properties are located at Chatsworth, at which point one of the Owens River reservoirs will be located. There is no finer soil to be had in Los Angeles County at any price. Conditions are ideal for the raising of citrus fruit or for any other purpose. We have made fifteen sales of acreage in the vicinity of Chatsworth within the last few weeks, one sale being of eight hundred acres. Any one of the above properties will go to $400 per acre or better inside of four years. If you mean business, we will be glad to show you the land.
THE G. H. A. GOODWIN COMPANY, Members Realty Board, 302-3 Central Bldg., Sixth and Main. Main 7359; F3150. x*

FOR SALE—
$8500.
A BEAUTIFUL WALNUT GROVE. FIRST-CLASS INCOME.
10 acres; IT'S A SNAP; set solidly to soft-shell walnuts in bearing; splendid thrifty trees, large and uniform; always have had the best of care, and now are in perfect condition; finest of soil, land lays perfectly for irrigation; any amount of cheap water; fine water plant, water piped all over place; trees all interset with Irish and Sweet potatoes; all kinds of deciduous fruits, vegetables; nice 4-room house; water piped into house, all over yards; fine large screened porch; tank house completed; good barn; nicely arranged chicken houses and yards—a splendid equipment for poultry; also—good horse, wagon, harness, farming implements, tools, in fact a lot of valuable personal property.
This property is a BARGAIN at this price; nicely located, only 30 minutes from Los Angeles, and right close to a splendid city of 4500; terms only $2000 cash, balance 3 to 5 years. See us quickly.
WILLIAMS BROS. CO., Expert Specialists of Country Property, 220 H. W. Hellman Bldg., 4th and Spring. A7735; Main 6830. x20

FOR SALE—
4.27 ACRES FOR $1175.
Will sell you this ranch on small payment down, balance monthly if desired. Deep rich loam soil that will grow oranges, lemons, deciduous fruits, berries and all vegetables to perfection. Riparian water rights, with the ditch along front of it. Get you a home without missing the money.
Home 10345. G. H. MacGINNIS, Bdway. 2468. 220 Pacific Elec. Bldg. x*

FOR SALE—
FROSTLESS ORANGE LAND.
10 ACRES FOR $2500—ON EASY TERMS.
16 shares of the Anaheim Union Water Co. stock goes with the land, insuring you an unlimited supply at very cheap rate. Adjoining improved property cannot be had for $1000 per acre.
Home 10345. G. H. MacGINNIS, Bdway. 2468. 220 Pac. Elec. Bldg. x*

FOR SALE—
LOS ANGELES COUNTY ALFALFA LAND FOR SALE.
After you have investigated the lands offered you for $150 to $300 per acre, then come and let us show you this land at only $35 per acre; not only as good, but better. Rich silt loam soil; located in artesian flowing well district where ranchers are realizing from $75 to $100 net per acre each year from this wealth-producing product. These statements are facts. And we ask why pay the above prices when this land will produce as much and more per acre? Call today and we will convince you that we can deliver the goods.
LOS ANGELES LAND SYNDICATE, 327 Cit. Nat'l. Bank Bldg., Third and Main sts. x19

FOR SALE—
ALFALFA.
The money-making crop.
Only a few pieces left in our BETHEL TRACT, the best alfalfa land in the Pomona Valley; destined to be one of the most highly developed sections of Southern California. This property faces on Riverside Drive, near school and R.R. 5 TO 80-ACRE TRACTS, with abundant water, $200 per acre. Easy terms. Costs nothing to see this property before you buy.
FIDELITY BLDG. & INV. CO., F4634. 422 Central Bldg. x21

FOR SALE—EUCALYPTUS LAND. HAVE a buyer for a large tract of GOOD EUCALYPTUS LAND. Owners take notice. Will consider cash value only. CLARENCE A. KIDDER, 721 Central Bldg. x19

NEW MEXICO.

COACHELLA VALLEY—

FOR SALE—ALL KINDS OF BARGAINS IN Coachella Valley, great and small. Don't fail to see us. THERMAL REALTY CO., 302 Exchange Bldg., 321 W. 3rd st., Los Angeles. x*

MEXICO.

FOR SALE—IF YOU INVEST ABROAD YOU are at the mercy of your agents. If he is not reliable the risk is too great. Five sales, total over 72,000 acres, were made by us through correspondence; money paid before seeing land. We are still doing business with those buyers. The people whose patronage boosted our capital from less than $1600 to over $100,000 are glad with us. If we cannot convince you our operations are essentially fair, and our prestige worth more than the profit on any deal we will not offer you anything. Any size tract, any class land. W. S. HUNT, Van Nuys Hotel. 19

WANTED—OWNER OF LARGE RANCH in Sinaloa with 160 cows wishes young married dairyman for long contract, percentage basis. Butter and cheese average 50c lb. Free use house, pasture and 160 acre farm. Will need $500 to start crop and outfit. W. S. HUNT, Van Nuys Hotel. 19

WEST COAST OF MEXICO.
Lands or properties of every description on West Coast Mexico, especially in States of Sonora, Sinaloa and Tepic, in lots of 100 to 1,000,000 acres. Largest list in United States.
PAN-PACIFIC COAST CO., 533 Byrne Bldg. Phone Main 5586. x*

FOR SALE—
Poultry Ranches.

FOR SALE — POULTRY FARMS OF ANY size you want in Inglewood Poultry Colony. Go into business where poultry raising is a success, where men of experience will help you, and where your profits will be sure. Visit Inglewood and see what is being done. Call at ROOM 349, Wilcox Bldg., No. 206 S. Spring st., for information.

FOR SALE—BY OWNER, CHEAP FOR cash. Beautiful chicken ranch, three miles out on the Long Beach line, including 300 chickens and turkeys. For particulars, call A5801 HOME. 19

FOR SALE—POULTRY RANCH, 3-4 ACRES, 4-room house, near city; easy terms, cheap if sold quick. Ower, 109 N. OLIVE ST. 19

FOR SALE—
Income Property.

FOR SALE—CENTRAL AVE., FINE INcome property, 7 per cent. net on price asked; an absolute bargain; non-resident owner has authorized us to make sacrifice for quick sale. See H. O. GRIFFITH, 433 Pacific Electric Bldg. x19

FOR SALE—BY OWNER, FINE INCOME proposition flats, always rented; income $96 monthly. Price $8500; on 23rd, near Hoover, one block to both car lines. OWNER, 1430 Magnolia ave. 22

FOR SALE—BARGAIN, $7300, WESTLAKE, 3 cottage flats and 3-room cottage, modern; rents $61; lot 50x135, alley; $3500 cash. McPATRIDGE CO., 326 Douglas Bldg. x19

FOR SALE—CITY INCOME PROPERTIES, yielding 12 to 15 per cent. per year; prices $2250 and $4000, on terms. Address D, box 108, TIMES OFFICE. 19

FOR SALE—GOOD CLOSE IN CITY PROPerty, yielding 15 per cent. per year, all in advance; price $4000, terms. Address D, box 106, TIMES OFFICE.

FOR SALE — SET OF 4 FLATS NEAR [illegible]

FOR SALE—
Income Property.

FOR SALE—
NEW, MODERN, RENTABLE [illegible]
$5200. $[illegible]
Elegant 2-flat building like [illegible] posite City Park. 5 rooms and [illegible] flat; pressed brick mantels, beamed [illegible] buffets in leaded glass; large [illegible] kitchens, laundry tubs on porch; [illegible] net monthly. Address OWNER, [illegible] mings. Phone 41192. Agents [illegible]

FOR SALE—
Industrial Property.

FOR SALE—MANUFACTURING [illegible] or 120x140 ft., with R.R. switch [illegible] 1226 Palmetto st.; building 40x[illegible] story; warehouse adjoining. See [illegible] premises. Phone Main 3548.

CONTRACTORS—
And Builders.

M. S. YEAGER & CO., 228 and 229 Central [illegible]
FREE. FREE. FREE.
Plans and specifications for [illegible] bungalows absolutely free.
$250 up builds 4-room California [illegible] painted, papered, porcelain plumbing [illegible] $800 builds artistic modern 5-room [illegible] $800 to $1800, 6-room; $1200, 1½-[illegible]
LOWEST PRICES, CASH OR [illegible] all classes of houses. Work [illegible] furnished. References, 300 satisfied [illegible] Bring your plans for free estimates.
M. S. YEAGER & CO., 228-229 Central [illegible] Sixth and Main. Main 72. F[illegible]

LOS ANGELES WRECKING CO. CONTRACTORS.
Let us build your house or [illegible] kind; we lower all bidders as we [illegible] own lumber yards, buy all material [illegible] sale, and save you middleman's [illegible] isfaction guaranteed; plans and [illegible] free. LOS ANGELES WRECKING [illegible] and Wall.

WE SPEND LESS FOR ADVERTISING [illegible] put more into your house. If you [illegible] good house built cheap, or a [illegible] good, see us. Free plans; [illegible] build with.
THE IDEAL CONSTRUCTION CO., 220-221 San Fernando Bldg. F6425; Main [illegible]

WE WILL BUILD DIRECT FROM [illegible] lumber yard at first cost. [illegible] 4-room California bungalows [illegible] 5 and 6 rooms, modern, [illegible]
P. J. LEAVER & CO., [illegible] San Fernando Bldg., S.E. cor. [illegible] Main 2749.

BLUE PRINT PLANS TO ORDER [illegible] $3 ANGELUS DRAFTING CO. [illegible] Fernando Bldg., 4th and Main sts. [illegible]

E. B. HARRIS, 421 BYRNE BLDG. [illegible] 72222. Will build on easy monthly [illegible] or cash. Plans free. Let me figure [illegible]

WILLIAM McINTYRE, 45 [illegible] Main 2841. Plans free; pay [illegible] vacant lots. Get my estimate.

HOTELS—ROOMING-HOUSES—
For Sale, Exchange or [illegible]

FOR SALE—H. C. DECKER, 435½ [illegible] WAY. Hotel exchange broker [illegible] years. Hotels, apartments, real [illegible] and business places. 1000 proposition [illegible]
30 rooms, new; Grand; corner [illegible]
20 rooms, rent $100; ½ cash [illegible]
64 rooms, first-class; clears $[illegible]
7-room flat, worth $[illegible]
Apartments, 70 rooms; ex. cottage [illegible]
500 exchanges at DECKER'S, [illegible]
9-room and barn; worth $[illegible]
MY SPECIAL BARGAIN [illegible]
GRAND, SUNNY CORNER [illegible]
BEST LOCATION, 24 ROOMS [illegible]
PART CASH, BALANCE PAYABLE [illegible]
PRICE ONLY $[illegible]
SALE ONLY BY DECKER [illegible]
Flat, Hill near Seventh, 7 rooms [illegible]
32 rooms, very good; payments [illegible]
25 rooms, 2 flats, large yard [illegible]
44 rooms, fine location, up to date [illegible]
Apartment house, 30 rooms, good [illegible]
34 rooms, fronts 2 streets; new [illegible]
10-room, on Hill st. [illegible]
24 rooms, apartments, good [illegible]
DECKER, 435½ S. Broadway. [illegible]

FOR SALE—30-ROOM APARTMENT [illegible] located on west side; has private [illegible] wood floors, building is [illegible] place was furnished by the [illegible] about 2 years ago, and she has [illegible] every month since. There are [illegible] houses in Los Angeles that is [illegible] good as this, and the furnishings [illegible] almost as good as new. If you [illegible] house at a bargain price, look [illegible] Every suite is rented at present [illegible] get a paying proposition to start [illegible] on terms.
E. M. WHILSON, with [illegible] ALLEN C. ADY & CO., 430 S. Broadway, room [illegible]
F1880; Broadway 2433.

FOR SALE—BARGAIN, $[illegible] [illegible] nished 7-room modern flat, [illegible] Olive, it has 4 iron beds, [illegible] light rooms, very neat and [illegible] with lease.
Another very handsome flat of 7 [illegible] and Hope, splendid furniture, [illegible] prettiest flats in the city. Price [illegible]
12-room rooming-house, [illegible] and carpets in good condition; [illegible] $27 per month. Price $800.
See FOX & WILSON, with [illegible] & CO., 414 W. 7th st. Main [illegible]

FOR SALE — A SPLENDID [illegible] erected apartment building, in [illegible] est residence part of the city, [illegible] and artistically perfect; contains [illegible] exclusive of ballroom and servants' [illegible] Owner has reserved a suite of [illegible] ance is leased for 10 years on [illegible] paying over 7 per cent. on price [illegible] a gentleman or lady of means [illegible] unusual opportunity to acquire a [illegible] investment and at the same time [illegible] residence quarters with social [illegible]
G. C. EDWARDS, 220 W. [illegible]

FOR SALE—A DANDY SNAP OF A [illegible] hotel, rooming house; a location [illegible] suit you; furnishings very good, [illegible] low; always rooms full. [illegible] trade. If you want a good [illegible] will buy this house. Call [illegible]
ALLEN C. ADY & CO., 430 S. Broadway, [illegible]
Home F1880; Sunset Broadway [illegible]

FOR SALE—OR EXCHANGE [illegible] bered apartment-house of 57 [illegible] west district; long lease, elegant [illegible] house full tenants; trial given; [illegible] guaranteed; owner going East, [illegible] sonable offer; investigate this [illegible] Get particulars at ROOM 6, 206½ [illegible] way.

FOR SALE—40 ROOMS, NEWLY [illegible] ed; rent only $150, long lease, [illegible] Hall; price $2250; terms; this [illegible] $3000, clearing $150 monthly [illegible] Owner leaving city; don't miss [illegible] ity, but come early and secure [illegible] ROOM 103, Wilson Bldg., First [illegible]

FOR SALE—IF YOU WANT A [illegible] house worth having come and [illegible] rooms, clean and nicely furnished [illegible] full of permanent roomers; [illegible] houses that make money the year [illegible] only $3.75 room; new; 2 years [illegible] sell very cheap for cash [illegible] REVERE, 321½ W. Second.

FOR SALE—MY ROOMING-HOUSE [illegible] 30 OUTSIDE ROOMS [illegible] Newly decorated, heart city [illegible] $2500 FOR EQUITY [illegible] First cash offer takes. Owner [illegible] continuous sickness cause. [illegible] box 298, TIMES BRANCH OFFICE.

FOR SALE — OR EXCHANGE [illegible] modern rooming-house; [illegible] full; best location in city; [illegible] long lease alone worth the price [illegible] vestigate. See OWNER, [illegible] E. Fifth.

FOR SALE — A SNAP, [illegible] apartments and single, [illegible] in, near Figueroa; rent [illegible] income $150. McPATRIDGE CO. [illegible] Bldg.

WE HAVE CASH CUSTOMERS [illegible] ing rooming-houses, Broadway [illegible] Temple to West Pico. Get the [illegible] then come in. CARPENTER-[illegible] 218 Mercantile Place. [illegible]

FOR SALE—SEE THE 7 [illegible] furniture, more unfurnished [illegible] sired; nicely arranged; [illegible] distance; can remove; [illegible] MAPLE AVE.

FOR SALE—26 ROOMS, NEW [illegible] spring near 4th; 3-year lease [illegible] part cash; no agents. Address [illegible] TIMES OFFICE.

WANTED—A GOOD ROOMING [illegible] ment house; will give clear [illegible] eastern city; $[illegible]; can allow [illegible] SON, 426 Mason Bldg. [illegible]

WANTED—TO BUY, ROOMING [illegible] 10 to 30 rooms, for cash [illegible] agents. See MR. GREENE, [illegible]

FOR SALE—TWELVE ROOM [illegible] house, small payment down; [illegible] ers. PHONE A3[illegible]

FOR SALE—ROOMING HOUSE, [illegible] or trade for equity in cottage [illegible] Address D, box 45, TIMES OFFICE.

FOR SALE—
Lemon or Orange Groves.

FOR SALE—OR EXCHANGE.
Come in and make us an offer [illegible] acres; 7 acres in 5-year-old [illegible] acres in alfalfa; [illegible] 30 shares Riverside water [illegible] of horses, cow, new wagon [illegible] Will take a cottage up to [illegible] pay. Investigate this [illegible]
CONWAY & GLEA[illegible] 405-407 Laughlin [illegible]

FOR EXCHANGE—
Real Estate Miscellaneous.

FOR EXCHANGE—

110 BUILDING LOTS.

IN ONE OF THE CHOICEST SUB-DIVISIONS OF THE CITY; STREET WORK ALL DONE; JUST THE THING FOR BUNGALOWS.

ALL LOTS [illegible].

INCLUDING MANY CORNERS; SEVERAL HUNDRED HOUSES ALREADY BUILT AND OCCUPIED ON THE TRACT. 5c CAR FARE. THIS PROPERITY IS IN THE FAST GROWING SOUTHERN PART OF THE CITY.

PRICE $[illegible],000.

WANT ON-HALF OR TWO-THIRDS IN CLEAR SOUTHERN CALIFORNIA REAL ESTATE, CITY OR COUNTRY; BALANCE 6 PER CENT., 3 YEARS, WITH RELEASE CLAUSE.

THIS IS AN EXCEPTIONAL OPPORTUNITY TO SECURE A FINE SUB-DIVISION. A BUILDER CAN MAKE A FORTUNE ON THIS PROPERTY.

AGENTS ATTENTION!

FULL PARTICULARS FROM MINES & FARISH, [illegible] SOUTH HILL STREET. x*

BUSINESS CHANCES—
For Sale.

F. C. SIMPSON, 126½ S. SPRING.

Leading Business Chance Broker. Est. 1896.

Clear Titles and Protection to Buyers.

$400—Vegetable route, suburbs, fine team, wagon, harness, etc.; clear $5 to $10 daily; go on trial 10 days. Simpson protects you.

$1000—Confectionery, near-by town; bargain.

$150—Lunch counter, guaranteed $100 month.

$3000—Meat market, near-by town; 5000 population; $1100 to $1300 monthly business now; more in winter; 2 wagons, route, 2-3 cash; rent $25. Rooms if desired.

Patent—Every home and traveling public interested; fine prospects; one-half interest, $600. Call and see model.

GROCERY—Living rooms; fine regular business; at invoice; part exchange for lot or equity.

Investigate this 40-room hotel. Clearing big money; $2000.

Corner fruit stand; rent $15; clears $100 month; 7 rooms; $500; snap.

F. C. SIMPSON, 126½ S. Spring. x19

Classified Liners.

FOR SALE—
Merchandise—Special Bargains.

These merchandise bargains, offered by reputable Los Angeles mercantile firms, classified and arranged alphabetically, are carefully selected from large stocks and specially offered to bargain hunters, for this day, at cut prices.

In the list will be found staple articles for everyday use, and extraordinarily good values in every instance.

Auburn Novelties — Hairdressing, 15c, 25c; manicure, facial massage, 15c; shampooing, 25c. Excellent, of course. Hair goods, chiropody. FLORENTINE HAIRDRESSING COLLEGE, cor. Broadway, entrance 227 Mercantile Place. F7287, Main 7301. 21

American Cash Registers — Are surely the best. Not in the trust. Made in 100 different styles. J. R. WALLER, 443 S. Spring. x*

Bargains in Soda Fountains, Showcases and WALL CASES—Slightly used. PACIFIC COAST SODA FOUNTAIN FACTORY, 133 East Fourth. x*

Desks, Largest Line at Lowest Prices—At L. A. DESK COMPANY, 117-119 So. Broadway.

Refrigerators—At cost; new $100 porcelain-lined, $45. Others in proportion. SKEELS BROS., 311 S. Main. x*

Shoes Made by Selz Are Guaranteed—NORTON'S SHOE STORE, Fifth and Main.

Showcases—On account of over-stock, will make exceedingly low prices on new showcases of every description. Get our prices on framed and unframed mirrors. SO. CAL. HARDWOOD AND MFG. CO., uptown office and display rooms, 507 S. Main; general office and factory, 1300 E. 8th st., Los Angeles, Cal. x*

MONEY WANTED—
On Collaterals.

WANTED—MONEY ON FIRST MORTGAGES. $2000—3 years, 8 per cent. net; lot 60x150 on [illegible] st., near Cypress ave., on Eagle Rock valley car line, just at city limits, with fine bungalow; value $3000. $1250—3 years, 7 per cent. net, on lot 40x150 [illegible] S. Flower st., near 37th st., with 5-room house; fine place; value $3000. $1500—3 years, 8 per cent. net, on lot 50x140 on [illegible] st., between Bellevue ave. and [illegible] st., value $900; improved with new 5-room modern cottage, value $1800; total value, $2800. [illegible]

[illegible]

MONEY WANTED—
On Collaterals.

MONEY TO LOAN—We can place the following amounts immediately, at 7 per cent. interest, on Los Angeles, or suburban improved.

$2000.	$2500.
$3000.	$3500.
$4500.	$5000.
$7000.	$8000.

GEORGE H. COFFIN & SON, Established 1881. Suite 508 Security Bldg. F7727; Main 3585. x19

WANTED—MONEY. $1750—3 years, at 8 per cent. net, on two lots, each 50x140; improved with two good houses; value $4250. $3500—3 years, 7 per cent. net, on choice 20-acre ranch at Burbank. Fine 7-room house, fine well and pumping plant; value $10,000. $4000—3 years, 7 per cent. net, on business corner, in Pasadena, 40x170; modern 7-room house; value $10,000. MOYER & GILBERT, 412 Frost Bldg. Home phone A6837; Main 5474. x19

STOCKS AND BONDS—
And Mortgages.

STOCKHOLDERS OF THE WESTERN CONSOLIDATED OIL COMPANY AND OTHERS. TAKE NOTICE. We are going to hold the offer of stock in the Western Consolidated Oil Company open at ten cents per share up to and including the 21st of August. The price thereafter will be fifteen cents per share. This advance is made upon the good reports received from our drillers in the field, where our drilling operations are going on with all dispatch. We are operating on 200 acres at Bullard, near Fresno, Cal., at a one-eighth royalty. All money received is going into the actual development of our property. No salaries are being paid except to drillers and assistants. We expect to finish our first well within ninety days. Maps and samples of oil are at our office where we would be pleased to have you call, or we will mail you full particulars on request. By order of Board of Directors. WESTERN CONSOLIDATED OIL COMPANY, 521-522-523 I. W. Hellman Bldg., Fourth and Main Sts. Home F5443; Sunset Broadway 4362. x*

REYNOLDS & MANN. 428-429-430 San Fernando Bldg., 4th & Main. Phones F1977—Main 4348. WILL SELL—

500	Haynes Copper	$ .90
3000	Big Stick	.27
200	Jerome Verde Copper	.23
200	Anti-Friction J. B.	Bid
50	Calif. Wave Motor	Cheap
600	Tom Reed	1.25

[illegible]

THINGS ON WHEELS—
All Sorts.

AUTOMOBILES.

NOTICE—OUT OF TOWN BUYERS.

We must move some of our surplus stock.

We are jammed full of good cars at low prices.

SACRIFICE THE FOLLOWING.

2 Buicks.
2 White steamers.
3 Oldsmobiles.
2 Queens.
2 Haynes.
4 Thomas Flyers.
3 Pope-Toledos.

ALSO Autocars, Stevens, Oldsmobiles, Ramblers, Elmores, Franklins, Locomobiles, Thomas-Detroits, Reos, Tourists.

CUT PRICES. ALL BARGAINS.

THE LIVE ONES.

MANHATTAN AUTO & PARAOPLANE CO., 1216-18 S. Olive st. x21

CORNELL AUTO SALESROOM. INCORPORATED $25,000. Main 1705; Home F1852. TODAY'S BARGAINS IN '08 4-CYLINDER TOURING CARS.

$900.00	Stoddard Dayton, top, glass front, etc.
950.00	Cadillac, 30 H.P., top, speedometer and extras.
800.00	Buick, 40 H.P., top, glass front, etc.
950.00	Tourist, 40 H.P., top, speedometer, etc.
900.00	Jackson, top, glass front, etc.
950.00	Haynes, 40 H.P., top, magneto, etc.
850.00	Haynes, 40 H.P., top, speedometer.
800.00	Acme, 7-pas., 50 H.P., top, glass front.
850.00	Tourist, 40 H.P., just overhauled.

Four Roadsters, $500 up. Six two-cylinder Roadsters and Touring cars, $350 and up. $600.00 Tourist, '09, two-cylinder. Actually cash paid for bargains in cars. Money to loan on good automobiles. FRED CORNELL, Proprietor. Repair shop in connection. 19

FOR EXCHANGE—$2000—A fine 4-cylinder, 5-passenger touring car in fine condition; has been used very little, and is in elegant shape; fully equipped; glass front, top, Gabriel horn. Engine in fine shape. Would consider good first mortgage. Might consider good property if mortgage is not too much.

For Exchange—$1800.—A fine 4-cylinder, 7-passenger '09 machine. Has only been used about 7 months, and has had excellent care, and is just as good as new; fully equipped [illegible]

[illegible]

LIVE STOCK FOR SALE—
Horses, Cattle, Mules, Etc.

FOR SALE—A TEAM OF BLOCKY-BUILT mares, weight 1000 lbs. each, 4 and 5 years old; sound and gentle; 1 black mare, 4 years old; weight 1100 lbs.; 1 7-year-old black horse, weight 1050 lbs.; 1 bay horse, weight 1000 lbs., price $50; and one black horse, weight 1200 lbs., 1 team of mares, weight 1200 lbs. each, suitable for ranch price, $300 for span. Call 558 CENTRAL AVE. 19

FOR SALE — ON ACCOUNT OF GOING away and into other business, I will sell my two teams at a sacrifice; 1 team weighs 2800 lbs., 5 years old; other team 6 years old; weight 2900 lbs. These horses are sound and good workers. These horses cost $1070 less than 1 year ago. 1239 MISSION ROAD. 20

FOR SALE—ONE FINE COMBINATION horse, weight about 1200, sound, kind and gentle, a perfect horse in every way; one small saddle horse, also one large fast driving horse. See them at EAGLE STABLES, 122 S. Broadway. 21

FOR SALE—VERY GENTLE FAMILY OR delivery mare, 975 lbs.; sound and good traveler; safe anywhere; $75. Handsome rubber-tired buggy, almost new, only $50; sell separate. 3045 BROOKLYN AVE. Boyle 2465. 19

FOR SALE—ANYONE WISHING REGISTERED draft stallions, jacks or mares, will communicate at once with R. E. BUTLER, Capistrano, Cal., Aug. 24 is date of closing shipment from Northern France. 21

FOR SALE—1 FRESH 5-YEAR-OLD JERSEY-Durham cow, giving 4½ gallons of good milk; sound and gentle. Will guarantee this cow as represented. 3667 DEWEY AVE. W. 9th-st. car. 19

FOR SALE—OR RENT. PACK BURROS; also team of desert burros, with buckboard wagon and complete camping outfit. Will sell cheap. FRED HILL, 1023 E. Colorado st., Pasadena. x19

FOR SALE—TEAM OF MARES, WEIGHT 2300, 7 and 8 years, chunky built, sound and gentle to work single or double, suitable for ranch or delivery; also farm wagon and harness; will separate. 547 CENTRAL. 19

FOR SALE—SORREL MARE, 6 YEARS, weight 900 lbs., sound, gentle and good driver; also light delivery wagon and harness, $75 for outfit or will separate. 547 CENTRAL. 19

FOR SALE — TEAM OF 9 YEAR OLD horses, weight 1100 lbs. each, solid colors, gentle, sound true pullers and good travelers. $135; worth $200; no use for them. 225 N. PRITCHARD. Downey ave. car. 19

FOR SALE—$75 CASH, OR TRADE GOOD team of work horses, strong, gentle and true; also good farm wagon, with hay rack, cheap. Call 451 MADISON AVE. Take Temple car. 19

FOR SALE—$125 CASH, NO TRADES; GOOD [illegible]

[illegible]

LOST, FOUND, STRAYED—
And Stolen.

LOST—NEAR LAGOONA, 2 BLACK MULES, with harness; weight about 1100; branded "B." left shoulder; suitable reward will be paid for return. FAIRCHILD-GILMORE-WILTON CO., 702 P. E. Bldg., Los Angeles. 19

LOST—18K PLAIN POLISHED GOLD TIFFANY wedding ring, 3:30 p.m., Tuesday, between Broadway and Spring, on Fourth. Important. Liberal reward. Return 522½ E. PICO. 19

LOST—PURSE CONTAINING ABOUT $200 IN checks at Lancaster or on S. P. train, No. 8, between Lancaster and Los Angeles, August 17. Liberal reward. R. R. TRUSTY, Lancaster, Cal. 21

LOST—A BAY MARE AND BUGGY; BUGGY has black body and red gears; mare has white face and white hind feet; lost in neighborhood of 42nd and Maple ave. MAIN 5994; F1524. 19

LOST—PARTY THAT PICKED UP FOUR rings in Blackston's wash room Tuesday evening, return to MRS. DEDACK, the Art Department. Receive reward. 22

LOST—16TH, PASTEBOARD BOX CONTAINING hundred white envelopes, stamped and addresses; between Benefit and Custer. Finder call HOME 39125. Suitable reward. 19

LOST—LEFT ON SANTA MONICA CAR, Sunday noon, lady's alligator handbag containing money, etc. Finder will be liberally rewarded. Notify LANKERSHIM HOTEL. 20

LOST—1 POINTER DOG, SHORT WHITE hair, with brown spot; has sore on left side; had collar and lock on when lost. Reward. PHONE 59222. 23

LOST—BETWEEN WILSHIRE BLVD. AND Ascot Park, lady's bright gold lorgnette. Liberal reward if finder will return to 2301 WILSHIRE BLVD. 19

LOST—ON BROADWAY, OR LEFT ON EAST First car, a purse containing watch and bar pin. Reward for return at TIMES OFFICE. 19

LOST—CRANK HANDLE FOR STARTING Franklin automobile. Finder will receive reward by notifying J. B. STEARNS, 415 S. Hill st., L. A. Home 'phone F3824. x20

LOST—BLACK AND WHITE LLEWELLYN setter. Return to 1400 ALVARADO TERRACE. Or phone Home 21329. Reward. 20

LOST—SCOTCH COLLIE BITCH, YELLOW and brown. Finder return to 1108 MAPLE AVE. 'Phone Broadway 4106. 19

LOST—LOCKET; MONOGRAM W. M. J.; 2 pictures inside; $5 reward. Call C. E. HUNTINGTON, South 4128. 19

LOST—STRING OF PEARLS. LIBERAL reward paid. Leave at 1006 CENTRAL BLDG., Sixth and Main sts. 19

LOST—AMETHYST CROSS AT FOURTH AND Broadway. Return to MRS. SINGLETON, 832 S. Grand. 19

[illegible]

PHYSICIANS—
[illegible]

PATENTS—
[illegible]

DETECTIVE AGENCIES—
[illegible]

MUSICAL INSTRUMENTS—
[illegible]

MASSAGE—
[illegible]

NURSES—
[illegible]

HAIRDRESSERS
[illegible]

FREIGHT FORWARDING—
[illegible]

MINING—
[illegible]

ASSAYING—
[illegible]

GOVERNMENT LANDS—
[illegible]

MACHINERY—
[illegible]

MUSICAL INSTRUCTION—
[illegible]

SHIPPING.

PORT LOS ANGELES, SAN PEDRO.

ARRIVED—WEDNESDAY, AUG. 18.

Steamer Marshfield, Capt. Dettmers, from Hardy Creek.
Steamer Coronado, Capt. Stangeland, from Aberdeen.
Schooner Mendoro, Capt. Larson, from Everett.

SAILED—WEDNESDAY, AUG. 18.

Steamer Hanalei, Capt. McFarland, for San Francisco.
Steamer San Gabriel, Capt. Green, for Umpqua.
German steamer Ella, Capt. Bruhn, for Victoria, via San Francisco and Seattle.
Steamer Whittier, Capt. Rennie, for San Diego.
Steamer Governor, Capt. Jepsen, for San Diego.

TO SAIL—THURSDAY, AUG. 19.

Steamer Governor, Capt. Jepsen, for Seattle, via Redondo Beach and San Francisco.
Steamer Cascade, Capt. Ludlow, for Portland, via San Francisco.
Steamer Norwood, Capt. Martin, for Gray's Harbor, via San Francisco.

IN PORT.

Dredger Long Beach, Wilmington.
Dredger Pacific, Wilmington.
Dredger Golden Gate, Wilmington.
U. S. Dredger San Pedro, turning basin.
Steamer Cabrillo, Banning wharf.
Steamer Hermosa, S. P. wharf.
Schooner John A., N. L. Co. wharf.
Schooner Ludlow, S. P. L. Co. wharf.
Barkentine Chehalis, S. P. L. Co. wharf.
Steamer Capistrano, S. P. slip.
Steamer Hoquiam, S. P. slip.
Steamer Fairhaven, S. P. wharf.
Steamer Despatch, S. P. slip.
Steamer Norwood, E. K. Wood wharf.
Steamer Cascade, S. P. slip.
Steamer Whittier, Union Oil Co.
Steamer Marshfield, B. R. L. Co. wharf.
Steamer Coronado, Salt Lake wharf.
Schooner Mendoro, outer harbor.

ON WAY TO THIS PORT.

Schooner El Dorado, from Port Townsend.
Schooner E. K. Wood, for Portland.
Steamer George W. Fenwick, from Astoria.
Steamer Shoshone, from South Bend.
Schooner Zampa, from Gray's Harbor.
Steamer Shasta, from Bellingham.
Steamer Bowdoin, from Port Townsend.
Steamer Shna-Yak, from Tacoma.
Steamer Willipa, from Aberdeen.
Steamer Yellowstone, from Hoquiam.
Steamer Admiral Sampson, from Seattle.
Steamer Wellesley, from Portland.
Steamer Vanguard, from Eureka.

COMING FROM FOREIGN PORTS.

British ship Manx King, from Antwerp.
British steamer Oswestry, from Nitrate Port, [illegible]

Tide Table for San Pedro.

[illegible]

Port Items.

[illegible]

JACK WAS OUT OF IT.

MRS. HORNER RAISED HO[illegible]

Wife of Georgia Capi[illegible] Seeks Divorce.

Husband Wanted Divorcee [illegible] Visit His Home.

Complainant Would Not [illegible] fer Degradation.

[BY DIRECT WIRE TO THE [illegible]]

ATLANTA (Ga.) Aug. [illegible]sive Dispatch.] Declaring [illegible] husband became infatuated [illegible] Jack Horner, formerly Miss [illegible] Emerson of Baltimore, and [illegible] J. H. McVickars of New York, had insisted that she receive [illegible] guest in her house, Mrs. Cora L. [illegible]son of Macon today filed suit for divorce against her husband, [illegible] Hanson, president of the Georgia [illegible]tral Railroad, cotton mill owner [illegible] capitalist.

Incidental to his request that [illegible] receive Mrs. Horner in her home, plaintiff alleges cruel treatment, [illegible]ing that her husband called her [illegible] shook his finger in her face so [illegible] she had to retreat toward the [illegible] dodge him; gave the management [illegible] their household to Mrs. Garrett, [illegible] of her daughters; that servants [illegible] ordered to obey the daughter, and on another daughter's protest [illegible] Rosa White of California, whom [illegible] call "Fan," Mrs. Garrett threw [illegible] glass of water in her face.

Mrs. Hanson declared that she [illegible] in such fear of her husband that [illegible] often slept in the bathroom with a single covering. She repeatedly [illegible]fused to open her home to Mrs. [illegible]ner, she said, and her husband, [illegible]coming angry, threatened to [illegible] her and go to Europe.

During the year 1907 he [illegible] greatly infatuated, according [illegible] Mrs. Hanson, with one Mrs. [illegible]ner, then of Atlanta, Ga., [illegible] months was very assiduous in [illegible]tentions, both in private and [illegible] although in June, 1907, most [illegible]tional and notorious divorce [illegible]ings" between Mrs. Horner and [illegible] husband were pending in the [illegible] Superior Court.

When her husband requested [illegible] invite Mrs. Horner to her home [illegible] refused to accede to the request [illegible] husband, "because she knew the [illegible] relations with Mrs. Horner were [illegible] ready the subject of a great [illegible]ing scandal, and that [illegible] therewith would mean [illegible] ruin to her husband and [illegible]ily and because of the peculiar [illegible] sufferable degradation and [illegible] it would mean for herself."

WATCHMAN SHOWS COURA[illegible]

Grabs Revolver Belonging to [illegible] and Keeps Them from [illegible] Safe.

[ASSOCIATED PRESS NIGHT [illegible]]

COLORADO SPRINGS (Colo.) [illegible] 18.—The nerve and quickness [illegible] M. Morrow, night watchman [illegible]

[illegible]

INCOME TAX VOTED [illegible]

Washington House Almost [illegible] for Proposed Amend[illegible] Federal Constitution.

[illegible]

BABY REINS ARRIVE.

Eastern Mothers Bring Fad [illegible] Appear With Youngsters [illegible] to Wrists.

[illegible]

ASSEMBLYMAN APPOI[illegible]

[illegible]

SCHOLA[illegible]

[S]TILL UPWARD[illegible] [illegible] MARCHES

Colborn Mounts the Ed[illegible] Time—Anna Bloom an[illegible] Degree Higher—Murr[illegible] and Charles Yglesias on[illegible]

SCORE AT END OF [illegible]

1. CONSTANCE HOOD, No. [illegible]
2. DOROTHY SCHERER, No. [illegible]
3. ALICE CAPRON, Pasadena[illegible]
4. MARY PEARL POTTOL, [illegible]
5. RAYMOND AUSTIN, No. 51[illegible]
6. FRANK MAINE, No. 246 A[illegible]
7. AMOS COLBORN, Upland, [illegible]
8. MURREY ROYAR (Redlands[illegible]
9. EDITH TIDBALL, No. 408 E[illegible]
10. FLORENCE PEDLEY, Orang[illegible]
11. FLORENCE LAMBERT, No. [illegible]
12. ANNA BLOOM, No. 956 E. 1[illegible]
13. ELIZABETH GLASSCOCK, [illegible]
14. GRACE WAGNER, No. 533 W[illegible]
15. DAVID BOARDMAN, No. 26[illegible]
16. EDWINA E. LLOYD, No. 248 [illegible]
17. HELEN CAROLYN WILSON[illegible]
18. EMMA BLORTZ, No. 1902 Da[illegible]
19. LILLIAN WAITE, San Fernan[illegible]
20. STANLEY CARNAHAN, No. [illegible]
21. RUTH FERGUSON, No. 1190 [illegible]
22. TERESA CAMP, No. 1716 S. [illegible]
23. CHARLES H. YGLESIAS, No. [illegible]
24. ERNEST FURRER, No. 137 S[illegible]
25. DAVID HUGHES, Tucson, Ari[illegible]
26. HATTIE SARGENT, Garden G[illegible]
27. STERLING N. SCHECK, No. 6[illegible]
28. ARAH SMALL, Soldiers' Home[illegible]
29. EMMA TENNESON, No. 4542 [illegible]
30. CARL MIEHLE, Victoria Ave.[illegible]
31. MARION HENDERSON, San P[illegible]
32. CARYL B. RUNKEL, No. 2034 [illegible]
33. LELA SPENCER, Hollywood [illegible]
34. E. AND A. KESSLER, No. 1636 [illegible]
35. FLORENCE BARLOW, No. 2662 [illegible]
36. FANNIE SWEM, No. 116 S. Ho[illegible]
37. FLORENCE PETERSON, No. 61[illegible]
38. JOHN KEBLE THURSBY, No. 4[illegible]
39. ALBERT LESHER, No. 218 W. [illegible]
40. SHERMAN HALL, No. 811 S. U[illegible]
41. EDWARD WALLER, No. 233 N. [illegible]
42. EVA KENDALL, No. 657 E. 48t[illegible]
43. GUY BARNHART, No. 107 Ave. [illegible]
44. HARRY SPOONER, No. 3577 Hoo[illegible]
45. RAY WILCOX, Box 69, Claremo[illegible]

STILL onward and upward marches Amos Colborn, the irrepressible Upland lad. A gain of 6075 yesterday took him up ahead of the "Red-[illegible] Rustler," Murrey Royar, who [illegible]ed to hold seventh place, which [illegible] so long and successfully de[illegible]

[illegible]

[illegible] MANAGER SCHOLARSHIP CONTEST [illegible]

[illegible]

JACK WAS OUT OF IT.

MRS. HORNER [illegible] RAISED HO[illegible]

Wife of Georgia Capitalist Seeks Divorce.

Husband Wanted Divorcee to Visit His Home.

Complainant Would Not Submit to Degradation.

[BY DIRECT WIRE TO THE TIMES.]

ATLANTA (Ga.) Aug. 18.—[Exclusive Dispatch.] Declaring that her husband became infatuated with Mrs. Jack Horner, formerly Miss Dell Emerson of Baltimore, and now living ... J. H. McVickars of New York, ... [illegible]

WATCHMAN SHOWS COURAGE.

INCOME TAX VOTED ON.

BABY REINS ARRIVE.

ASSEMBLYMAN APPOINTED.

SCHOLARSHIP CONTEST.

[ST]ILL UPWARD AND ONWARD [MAR]CHES THE UPLAND LAD.

Colborn Mounts the Educational Ladder One Step at a Time—Anna Bloom and Teresa Camp Also Rise One Degree Higher—Murrey Royar, Elizabeth Glasscock and Charles Yglesias on the Toboggan.

SCORE AT END OF 45TH DAY'S BALLOTING.

1.	CONSTANCE HOOD, No. 1010 W 24th St., City	344,918
2.	DOROTHY SCHERER, No. 1636 E. 14th St., City	308,850
3.	ALICE CAPRON, Pasadena-Alhambra	253,221
4.	MARY PEARL POTTOL, Monrovia-Duarte	232,796
5.	RAYMOND AUSTIN, No. 511 S. Fair Oaks Ave., Pasadena	185,964
6.	FRANK MAINE, No. 246 Aliso St., City	172,001
7.	AMOS COLBORN, Upland, San Bernardino Co.	139,377
8.	MURREY ROYAR (Redlands Rustler), City	138,776
9.	EDITH TIDBALL, No. 408 E. 5th St., Santa Ana	124,804
10.	FLORENCE PEDLEY, Orange Grove Ave., Pomona	121,607
11.	FLORENCE LAMBERT, No. 869 Harvard Blvd., City	111,314
12.	ANNA BLOOM, No. 956 E. 11th St., City	110,356
13.	ELIZABETH GLASSCOCK, Chatsworth Park	110,224
14.	GRACE WAGNER, No. 533 W. 52d St., City	107,219
15.	DAVID BOARDMAN, No. 2619 Leta St., City	102,731
16.	EDWINA E. LLOYD, No. 248 S. Flower St., City	92,739
17.	HELEN CAROLYN WILSON, Whittier	86,142
18.	EMMA BLORTZ, No. 1902 Darwin Ave., City	66,317
19.	LILLIAN WAITE, San Fernando	62,827
20.	STANLEY CARNAHAN, No. 1816 Hobart Blvd., City	60,725
21.	RUTH FERGUSON, No. 1190 W. 38th St., City	55,712
22.	TERESA CAMP, No. 1716 S. Hill St., City	43,432
23.	CHARLES H. YGLESIAS, No. 1040 Lincoln St., City	43,293
24.	ERNEST FURRER, No. 137 S. Flower St., City	42,542
25.	DAVID HUGHES, Tucson, Ariz.	31,484
26.	HATTIE SARGENT, Garden Grove, Orange Co.	30,758
27.	STERLING N. SCHECK, No. 645 E. 31st St., City	27,737
28.	ARAH SMALL, Soldiers' Home	23,892
29.	EMMA TENNESON, No. 4542 Myra St., E. Hollywood	23,039
30.	CARL MIEHLE, Victoria Ave., Riverside	19,457
31.	MARION HENDERSON, San Pedro, Cal.	18,905
32.	CARYL B. RUNKEL, No. 2034 E. 2nd St., City	18,813
33.	LELA SPENCER, Hollywood	18,549
34.	E. AND A. KESSLER, No. 1636 W. 20th St., City	18,054
35.	FLORENCE BARLOW, No. 2662 Pasadena Ave., City	16,582
36.	FANNIE SWEM, No. 116 S. Hope St., City	15,658
37.	FLORENCE PETERSON, No. 612 N. Bonnie Brae St., City	15,657
38.	JOHN KEBLE THURSBY, No. 426 St. Louis St., City	12,185
39.	ALBERT LESHER, No. 218 W. 38th St., City	11,956
40.	SHERMAN HALL, No. 811 S. Union Ave., City	9,402
41.	EDWARD WALLER, No. 233 N. Flower St., City	8,459
42.	EVA KENDALL, No. 657 E. 48th St., City	6,679
43.	GUY BARNHART, No. 107 Ave. 66, Garvanza	5,296
44.	HARRY SPOONER, No. 3577 Hoover St., City	4,289
45.	RAY WILCOX, Box 69, Claremont	2,477

[ST]ILL onward and upward marches Amos Colborn, the irrepressible Upland lad. A gain of 6075 yesterday took him up ahead of the "Redlands Rustler," Murrey Royar, who [illegible] to hold seventh place, which [illegible] so long and successfully de[illegible]. A gain of 3100 was the best [illegible] could do, however, and the [illegible] were lowered to the "Upland Rustler," who is now seventh in [illegible].

[illegible] Anna Bloom added 2000 to her [illegible] and moved up ahead of Elizabeth Glasscock to twelfth place, while [the Chats]worth charmer once more [illegible] with the hoodoo number, 13. [Teresa] Camp, by the slight gain of [illegible], the "skidoo" number, [illegible] the more advantageous position, No. 22, while Master Charles [illegible] to twenty-third place. [Frank] Maine registered a gain of [illegible] will beat Raymond Austin to [illegible] mark yet, if the latter [does not] get a move on soon.

[Florence] Pedley of Pomona gained [illegible] is crowding Miss Tidball of [Santa Ana] pretty closely for ninth [place].

[Florence] Lambert gained 375 and is [illegible] way ahead of Anna Bloom [and Eliza]beth Glasscock that she is [illegible] eleventh place at any [illegible].

[Grace] Wagner gained 700 and re[tains] fourteenth place with a good [illegible] to rise several de[grees] without much trouble.

[David] Boardman received a windfall [illegible] and got past the 100,000 [mark], there now being fifteen who [are in the] class of six figures.

[Florence] Peterson registered a gain [illegible] but one point of be[ing even] with Fannie Swem.

[S]PECIAL WEEKLY PRIZES.

[The] special cash prizes for best re[sults] this week will be awarded as [follows]:

[illegible] dollars to the contestant with [illegible] not exceeding 200,000 points [illegible] than 100,000 at the beginning [of the] week, who makes the largest [gain] before the week's end.

[illegible] dollars to the contestant with [illegible] of less than 100,000 and over [illegible] at the beginning of the week, [who makes] the largest gain before the [week's end].

[illegible] dollars to the contestant with [less] than 25,000 at the be[ginning of the] week who makes the [largest gain] before the week's end.

[DAVID'S] LADY BOUNTIFUL.

[One of Da]vid Boardman's most gen[erous and] enthusiastic supporters this [illegible] is Mrs. L. J. Merritt of [Pasadena]. Mrs. Merritt became inter[ested in him] last year because he [is a hard-]working boy who supports his [mother and] sisters, and because he [illegible] stopped a runaway horse at [illegible], preventing a serious acci[dent to a] woman and child. The lady [illegible] was probably saved by his [bravery] presented him with a watch [illegible], and Mrs. Merritt gave him [illegible] many subscriptions to [be voted] for him in the [contest].

[Mrs.] Merritt some time ago renewed [her subs]cription for one year in favor of her gallant young protegé, and also subscribed for several copies to be sent East, and she is not yet through with her benefactions to him. The following letter will bring added cheer to the heart of the young bread-winner:

PASADENA, Aug. 17, 1909.—Manager Scholarship Contest: I inclose $9 for one year's subscription for the Daily Times to aid David Boardman.

I have had two gentlemen promise me annual subscriptions for his benefit. I hope they will not neglect to send them in.

If people knew the comfort of having their paper paid for a year in advance, they would never return to the old way of paying for it by the month.

Desiring very much to see David among the "upper ten," I am, sincerely,

MRS. L. J. MERRITT.

ANOTHER NOBLE HELPER.

Another most devoted helper of David Boardman is Mrs. Frost of Hoover street, who has been indefatigable in her effort to get coupons and subscriptions to be voted in favor of David. One of the ladies who has been interested in David by Mrs. Frost pays her the following tribute:

"Mrs. Frost certainly deserves a vast amount of credit for her kindness and service to David Boardman during this contest. She has worked very faithfully early and late, and has been successful in getting subscriptions and coupons. He should feel very grateful to her for it, and no doubt does, if he knows it, but I rather think he does not. I requested her to put her name on the coupons, so David would know who sent them, but she said, 'Oh, no. I am not doing this for credit, but just to see the boy get a cash prize, for he is deserving and needs it. My credit is the pleasure I get helping him.'"

OTHERS OF SAME KIND.

Among many others who have helped David with subscriptions and coupons and kind words of encouragement are the following:

Mrs. Ella Sayles, No. 2750 Fairmount street, writes: "Please find inclosed forty-three coupons and subscription for half a year in favor of David Boardman. Hoping to see him among the high five before the end of the contest, I am, yours respectfully."

Mrs. Connell of Alhambra sent forty-five points for David, saved by Edward Connell, aged 5, who says he will be a Times boy some day.

Mabel and Gertrude Andrews of Burnett, Cal., sent 25 points for David, with the remark: "We do not know him, but have taken an interest in him."

Helen Overholser of Claremont sent a package of coupons with the remark: "Although I do not know David personally, I feel that he is worthy of the scholarship for which he is working."

Among others who have assisted him are the following: Mrs. W. C. Prince; Mr. and Mrs. Charles A. Meyer, No. 3224 East Third street; Mrs. J. H. Chaffee, Ventura; Natalie Wright, Pomona; Mrs. Hill, Glendora; Mrs. William Kent, Charter Oak; Lillie Eustice, Burbank; Harold Edgerton, Nordhoff.

PULLING FOR DOROTHY.

The Puritas Coffee and Tea Company, 356 South Los Angeles street, favored Miss Dorothy Scherer with 5000 points with the promise of more before the contest is over. The gentlemen of the firm who are boosting Dorothy for first prize say they are doing so because she is typical of their goods—pure and hard to beat. Miss Scherer appreciates the compliment quite as much as the votes.

Gracie Hagelin of Irwindale sent coupons for Miss Scherer and says: "We expect to give her a subscription when she comes to Covina again."

Miss Anita Reynolds writes from Covina: "I hope Miss Dorothy may win and I think she will."

Miss Colby and Miss Rafuse, who saved coupons for Dorothy, send this message: "Our wish is that you may remain No. 1."

HELP FOR MISS BLORTZ.

Mrs. E. J. Vallejo of Long Beach, in remitting a package of coupons for Emma Blortz, remarked: "I am sorry I did not begin to collect them sooner. I kept waiting for some one from our town to enlist. As no one from Long Beach has done so, I became interested in David Boardman and Emma Blortz, because of their praiseworthy efforts in their struggle to earn a livelihood. Though still deeply interested in David and anxious for his success, I feel it my duty to give what little help I can to one of my own sex. Surely no one could deserve to succeed more than the girl with no parents and her way to make. Hoping to see her name at the top on the final day, I remain her friend and well wisher."

An anonymous "friend of the needy," in contributing some points for Miss Blortz, says: "I hope she or some poor, worthy girl will receive first prize."

Among others who have given support to Miss Blortz are the following: Mildred Albers, East San Gabriel; Mrs. J. A. Harrison, city; Mary McHugh, South Pasadena.

BOOSTS FOR BUCKEYE GIRL.

Esther T. Covert, No. 416 West Tenth street, writes to Miss Lambert: "I have read of your misfortune in The Times and feel that I would like to help you. I am a Buckeye girl, too."

Mrs. W. writes: "I wish the enclosed coupons to go to help Miss Florence Lambert, the Buckeye girl, as that is my native State, and as she is also a cripple."

A Redlands sympathizer writes: "Here are a few points for the Buckeye girl (my native State.) She is a stranger to me, but I know she is worthy if she is a Buckeye."

Sherman Emmett of Camarillo, Ventura county, writes: "Please give Miss Florence Lambert credit for these coupons. I have all along intended to enter from Ventura county, but work has been too pressing on the farm. Set me down for next year right now. I close, hoping to see Florence's name at the top soon."

"A Riverside Boy" writes: "Credit the enclosed points to Miss Florence Lambert. I have been interested especially in her campaign for a scholarship from the first, and so have sent in my coupons for her."

Among others who have sent in votes for Miss Lambert are the following: A friend from Anaheim; Mrs. Frank Furon, 2610 Thorpe avenue; an Orange friend; F. G. Semple, 173 Ardmore avenue; Mrs. E. Fyfe; J. M. Crissman, Hermosa Beach; a Redlands admirer.

CONTEST SCOROGRAMS.

W. M. Warren of Covina sent a year's subscription to be voted in favor of Marion Henderson of San Pedro. Mrs. Mary R. Austin of Willow Brook sent seventy-one points for Miss Henderson with best wishes for her success. Mary L. Kent of Santa Monica helped Miss Henderson to win the $25 prize because Marion is about her own age.

Mrs. L. Wolf sent coupons for Constance Hood, whom, she says, she would like to see stay at the head as she must have worked very hard to score so many points. Dorothy L. Bailey of 549 S. Mathews street, a High School mate of Miss Hood, sent a cordial note of good wishes with coupons to be voted for her.

"An Upland Admirer" of Amos Colborn writes: "Amos is a very deserving boy and I wish him to come out among the 'Upper Ten' in the final score." Mrs. C. W. Partin of Ontario hopes to see him win one of the highest prizes.

Among those who have sent in coupons for Miss Edith Tidball of Santa Ana, are the following: Mrs. W. G. Jones, No. 1725 Magnolia avenue; Fern E. Warner, Orange; Frank S. Bedell, No. 1812 South Bonnie Brae street.

Owen Mahn of San Fernando in remitting coupons for Emma Tenneson says: "She deserves more support than I can give her because she helped Miss Lambert."

Rae White of Chino sent 35 points for Helen Wilson of Whittier, with the remark: "As a former Whittier High School student, I wish her the best of luck."

A girl of Burnett, Cal., in sending coupons for John Keble Thursby, said: "I think such a small boy entering such a large contest deserves aid."

Hortense Hazard sends 20 points for Edward Waller, hoping he will succeed.

Ernest Kessler,

who with his brother is waging a joint campaign for a scholarship.

Teresa Camp,

eldest of a family of nine, who is working for a musical education.

SCHOLARSHIPS TO BE AWARDED.

The list of schools in which scholarships will be awarded to successful contestants embraces the following:

University of Southern California Preparatory School—George F. Bovard, A.M., D.D., President.

U. S. C. College of Oratory—Beulah Wright, Dean.

U. S. C. College of Music—Walter F. Skeele, A.B., Dean.

U. S. C. College of Law—Frank M. Porter, Dean; Pacific Mutual Building, Third and Hill streets.

U. S. C. (Los Angeles) College of Fine Arts—Wm. L. Judson, Dean; No. 201 North Avenue 66, Garvanza.

Los Angeles School of Art and Design—L. E. Garden-Macleod, Director; Sixth and Alvarado streets.

Huntington Hall School for Young Ladies—Florence Housel, Principal; Raymond Hotel, South Pasadena.

Los Angeles Military Academy—Walter J. Bailey, A.M., President; Huntington Drive, Bairdstown.

Throop Polytechnic Institute—Pasadena.

Occidental College—Highland Park.

Dobinson School of Expression and Dramatic Art—George A. Dobinson, President; 1044 South Hope street.

DeChauvenet Conservatory of Music and Dramatic Art—Jean de Chauvenet, Ders; Fraternal Brotherhood Building.

Verdi School of Singing—Signor Pietro Buzzi, Director; 668 South Alvarado street.

Keller Piano, Voice and Normal School—Mrs. Eva Keller, Principal; 1130 West Seventh street.

Fillmore School of Music—Thomas H. Fillmore, Director; 325 Blanchard Hall.

Von Stein Academy of Music—Heinrich von Stein, Director; 1419 South Grand avenue.

Los Angeles Conservatory of Music and Arts—Emily J. Valentine, President; Walker Auditorium Building, 730-2 South Grand avenue.

Lyric School of Music—Luella McCune, Principal; 732 South Olive st.

Birdsall School of Music—Jeannette Birdsall, Director; 837 South Alvarado street.

Maryland School and Kindergarten—F. A. Barr and C. Gough, Principals; 720 Beacon street.

Laura Wilson White School of Expression—Laura Wilson White, Principal; 1828 South Figueroa street.

St. Vincent's College—Joseph S. Glass, C.M., D.D., President; Corner Grand avenue and Washington street.

Yale English and Classical School—T. G. Adams, A.B. (Yale), Head Master; 205-9 North Union avenue.

Kennard's Polytechnic Business College—J. W. Kennard, Principal; 1929 South Grand avenue.

Los Angeles Business College—E. R. Shrader, A.M., Phd., President; 417 West Fifth street.

Heald's Business College—I. N. Inskeep, Manager; 614 South Grand ave.

Isaacs-Woodbury Business College—E. K. Isaacs, President; Fifth Floor Hamburger Building.

Brownsberger Commercial School—Florida Brownsberger, President; 953-7 West Seventh street.

Southern Pacific School of Telegraphy and Shorthand—T. D. MacKay, Manager; 540-2 Central avenue.

Belding's Railway and Telegraph Institute—J. W. Belding, Manager; Germain Building, 234 South Spring street.

Pacific College of Osteopathy—Clement A. Whiting, Sc.D., D.O., Chairman of Faculty; Daly street and Mission road.

The scholarships will provide from six months to one year's tuition, and will range in value from $50 to $240.

CASH PRIZES.

The contestant having the highest score at the close of the contest will receive a cash prize of $500 in lieu of one of the above-named scholarships.

The next nineteen in line will have their choice of scholarships in the order of their standing, supplemented by cash prizes ranging from $200 down to $10, the several amounts being as follows: $200, $100, $85, $75, $70, $65, $60, $55, $50, $45, $40, $35, $30, $25, $20, $15, $10, $10, $10.

Those finishing below twentieth place in the score list will have their choice of the remaining scholarships on the list, in the order of their standing in the final score.

A total of $1500 in cash prizes will be awarded in addition to the scholarships. A cash commission will also be paid weekly to contestants on all new subscriptions to The Times they secure. Each cash subscription paid while the contest is in progress will count for a certain number of points which may be voted in favor of any contestant the subscriber desires to assist, as per the schedule published elsewhere.

HOW SUBSCRIPTIONS COUNT.

DAILY TIMES (INCLUDING SUNDAY.)

Time—	Price.	Credit points. New.	Old.
1 month	$ .75	75	25
2 months	1.50	150	60
3 months	2.25	300	100
4 months	3.00	450	160
5 months	3.75	675	225
6 months	4.50	900	300
7 months	5.25	1,200	400
8 months	6.00	1,500	500
9 months	6.75	1,800	600
10 months	7.50	2,100	700
11 months	8.25	2,400	800
12 months	9.00	3,000	1,000
15 months	11.25	4,000	1,200
18 months	13.50	5,000	2,000
21 months	15.75	6,000	2,500
2 years	18.00	7,000	3,000
3 years	27.00	12,000	6,000
4 years	36.00	18,000	10,000
5 years	45.00	25,000	15,000

SUNDAY TIMES (ONLY.)

(By mail.)

Time—	Price.	Credit points. New.	Old.
6 months	$2.00	[illegible]	75
1 year	3.50	600	200
(By carrier.)			
6 months	$1.25	150	50
1 year	2.50	225	150

[Use This Coupon] in Remitting for a Subscription to Aid a Contestant.

[Manager Sc]HOLARSHIP CONTEST, Times-Mirror Co.

[Dear Sir:] I wish to help .... to win [one of] The Times Scholarships. Find enclosed $..........to pay for [the Daily] Times for .... months. Please credit the scholarship [points] allowed on account of this subscription to the contestant above [named,] and deliver the paper to the following address, beginning .... 1909.

[Signed] ....

....

....

TRIUMPHANT.

PUTS RUSTLERS BEHIND BARS.

FEDERAL OFFICER IS HERE ON "PRIVATE WORK."

Brings Account of Successful Cleaning Out of Gang of Cattle Thieves and "Bootleggers" Which for Ten Years Infested Neighborhood of Crow Reservation in Montana.

Six of the most notorious cattle "rustlers" and "bootleggers" of the neighborhood of the Crow Indian reservation in Montana, were given long sentences in the Federal prisons yesterday through the efforts of William E. Johnson, chief special officer of the United States Indian Service, who is in Los Angeles.

Chief Johnson received a telegram late yesterday afternoon telling him of his success in wiping out the gang which has for ten years or more been preying upon the Indians.

D. R. Wills, a saloon-keeper of Hardin, Mont., according to Chief Johnson, is the ringleader of the outfit. He was arrested eighteen months ago by Johnson's deputies while in the act of selling a bottle of whisky to an Indian. Wills was taken forty miles across country to the reservation and put in jail. He waived examination, was indicted by the grand jury and gave bail. Then he resorted to a clever ruse that all but proved successful.

He appeared in court and swore that he had never sold liquor to an Indian, but that his bartender, who greatly resembled him, had been the guilty party and had tried to lay the blame upon his employer. The bartender was alleged to have skipped the country. The fine work of the cattle gang came in then. Five men came forward who swore to the statements made by Wills. These were all men of notorious character and Johnson started out to investigate the trumped-up alibi.

His investigation resulted in the arrest of all five on perjury charges. Wills was convicted and sentenced to seventy days in jail and fined $300. As soon as he was released he was rearrested on a perjury charge.

A member of the gang named Summers was the first up for trial and was convicted. The others then pleaded guilty. Yesterday at Helena, Mont., the six men were sentenced. Wills was given fourteen months in the Fort Leavenworth penitentiary and was fined $200. Drake was given eighteen months and fined $500, McMillan, six months in the County Jail and fined $200; Summers was given four months, Riley five months and Bartlett was locked up in jail for sixty days pending sentence.

"This represents but a small part of the great amount of work necessary every year in regulating Indian affairs," said Chief Johnson at the Hollenbeck last night. "This gang has been a pest to the Crow reservation for years and I think they have learned a lesson. I think I can safely state that 95 per cent of the trouble among the Indians is caused by the sale of liquor. This sale is at all times illegal and it keeps us on the jump to watch all the reservations.

"In the last year the men in my office, headquarters at Salt Lake City, secured 548 convictions, most of them in liquor selling cases and the remainder for more serious offenses. The State of California ranked first in the number of convictions for the year. The State courts have helped out wonderfully in relieving the situation. The reservations of California are practically clear of liquor at the present time, and as a result the Indians are working steadily, keeping quiet and there is none of the talk of starvation which caused such widespread sympathy a few years ago.

"In California the chief offenders against the liquor-selling law are the Mexicans. We have arrested them by the score. They secure a jug of liquor and 'bootleg' on the reservation.

"I am in Los Angeles on a little private work that may take a few days. I shall then make a trip to the southern reservations to make a careful investigation of the conditions."

The fleet composing four big battleships and armored cruisers and fifty torpedo boats and destroyers left Kiel yesterday to take part in the summer maneuvers under command of Prince Henry of Prussia.

Microbes in the Scalp

The Latest Explanation Is That Microbes Cause Baldness

Professor Unna of Hamburg, Germany, and Dr. Sabouraud of Paris, France, share the honor of having discovered the hair microbe.

Baldness is not caused through a few weeks' work of these hair microbes, but is the result of conditions brought about by their presence. Baldness may not occur until years after the microbes began work, but it is certain to come, sooner or later.

The microbes cut off the blood supply. They feed on the fatty matter about the root of the hair, through which the blood is absorbed. Finally the fatty matter is wholly consumed, the food supply of the hair is gone and it starves and finally dies.

Resorcin is one of the most effective germ destroyers; Beta Napthol is both germicidal and antiseptic; Pilocarpin, though not a dye, restores natural color to hair when loss of color was caused by disease. These curatives properly mixed with alcohol as a stimulant, perfect a remedy unequaled for curing scalp and hair troubles.

We want everyone who has any scalp or hair trouble to try Rexall "93" Hair Tonic, which contains all these ingredients. If it does not grow hair on your bald head, stop your hair from falling out; cure you of dandruff; make your hair thick, silky, luxuriant; if it does not give you complete satisfaction in every particular, return the empty bottle to us, and we shall return every penny you paid us for it, without question or formality.

Of course, you understand that when we say that Rexall "93" Hair Tonic will grow hair on bald heads, we do not refer to cases where the roots are entirely dead, the pores of the scalp closed, and the head has the shiny appearance of a billiard ball. In cases like this, there is no hope. In all other cases of baldness, Rexall "93" Hair Tonic will positively grow hair, or cost the user nothing. The Owl Drug Co., Inc. Three Stores—320 S. Spring; Fifth and Broadway; 620 South Broadway.

DRINK Mission Malt Tonic FOR HEALTH'S SAKE AT DRUGGISTS

$45.50

Takes You to the Alaska-Yukon-Pacific Exposition at Seattle and return—

Tickets good 60 Days

Three palatial trains daily between San Francisco and Portland. Stopover privileges—visit any place en route. Here is the ideal trip for your vacation. Scenic Shasta region and the tumbling, picturesque Sacramento River section, through which you pass, in themselves are worth the trip. The Exposition must be seen to be appreciated.

Side Trips Worth Taking

—Yosemite Valley and Mariposa Big Trees. Side trip rate from Merced to the valley and return, $18.50, including Big Trees, $22.50.

—Lake Tahoe, amid the forests. Side trip rate from Sacramento to Tahoe City and return, $8.95.

—Correspondingly low rates to Seattle from all California points.

over the road of a thousand wonders

Southern Pacific

600 South Spring Street Cor. Sixth

Arcade Station, 5th St. and Central Avenue

Schools and Colleges

Marlborough School for Girls

865 West 23rd Street

Fall term begins September 28th. Certificate admits to college. Pupils under 14 not received.

References from school last attended absolutely necessary if applicant is unknown to the principals.

Weekly lectures in French, with stereopticon, by Mons. Jacquard Auclair, of the French Alliance.

Miss Wiltshire will be at the school after September 6th, from 2 to 4.

MRS. GEORGE A. CASWELL, Principal.
MISS GRACE WILTSHIRE, Associate Principal.

Marlborough Preparatory School

FOR GIRLS UNDER FOURTEEN

636 West Adams St.

Between Chester Place and Figueroa St. Take Yellow University car to Chester Place.

FAMILY AND DAY SCHOOL.

Careful home training, thorough preparation, constant advancement, irrespective of grade limit.

French, German, Spanish, under superior native teachers.

Physical development a specialty. Indoor gymnasium, outdoor courts for drills, grounds adapted to freedom of outdoor life.

Fall term begins Sept. 28th.

The principal may be seen by appointment. Telephones West 2216 and 23209.

MISS IDA B. LINDLEY, Principal.

Cumnock School

Boarding and Day School for Girls
Sixteenth Year Opens Sept. 23

CERTIFICATE ADMITS TO COLLEGE

ACADEMIC COURSE—Regular high school course, or elective courses adjusted to individual needs. All pupils given expression work. Small classes. Individual attention. Outdoor life and gymnastics.

PREPARATORY—Fifth to eighth grade work.

EXPRESSION COURSE—For general culture or teaching—embracing Oral and Written Expression, Literature, Dramatics, Voice and Physical Training. Private lessons given all pupils.

PHYSICAL TRAINING COURSE—Normal course for training teachers and playground workers. Special faculty and advantages.

ELECTIVE COURSES—Arranged in any department.

Send for Special Illustrated Catalogue.

1500 S. Figueroa Street

Girls' Collegiate School

CASA de ROSAS

Adams and Hoover Streets.

MISS PARSONS and MISS DENNEN, Principals.

18th Year Begins Thursday, September 23d.

UPPER SCHOOL Girls over thirteen years of age. — Certificate admits to leading colleges. Domestic science, music, art. Post-graduate work, gymnasium. Limited number resident pupils.

[illegible] W. Adams Street. Opposite Casa de Rosas.

LOWER SCHOOL Girls under thirteen years of age. — Kindergarten, Primary, four years of Preparatory Department, fitting girls for Upper School. Music, art, gymnasium. Boys in Kindergarten and Primary classes. Resident pupils.

MISS THOMAS and MISS MOSGROVE, Associate Principals.

The Brownsberger Commercial College

953-7 W. 7th Street

Send for new catalogue.

F. BROWNSBERGER, Pres.

THE MARYLAND SCHOOL

720 BEACON STREET

Departments: Academic, Commercial, Preparatory, Primary and Kindergarten. Day and Boarding School. Send for catalog. Public school courses followed. F. A. BARR and C. GOUGH, Principals. Phone 53355.

Miss Wing's School

1236 S. ALVARADO ST.

Reopens last Wednesday in September. Day and boarding school. Public school curriculum followed. Music, art and elocution included with regular tuition. All departments. Boys to the fifth grade. Early registration necessary. Tutoring during summer months. MISS ETHELWYN WING, M.A., Principal. Phones: West 3844—Home 53144.

The Orton School

An English and Classical School, Day and Boarding.

ACCREDITED TO COLLEGES. PARIS BRANCH. Art, Music, OUTDOOR STUDY, Gymnasium.

ANNA B. ORTON, Prin.

154 S. Euclid Ave., Pasadena. Home 696.

Heald's Business College

614 So. Grand Ave. Special work in all Commercial, Shorthand and English branches. Positions secured. We will make it profitable for you to spend your vacation with us. Call, write or phone F6700, M511.

MISS DE LAGUNA AND MISS VANCE'S SCHOOL FOR GIRLS
THE WESTLAKE SCHOOL.
Accredited to leading colleges. 612 South Alvarado street. Main [illegible], Home [illegible].

BELMONT SCHOOL FOR BOYS

BELMONT, CAL.

TWENTY-FIVE MILES SOUTH OF SAN FRANCISCO.

Is trying to do for the moral, physical and intellectual welfare of its boys what every thoughtful parent most wishes to have done. Its location beyond the diversions and temptations of town or city, the fineness of its climate, the beauty of its buildings and grounds, the range and attractiveness of the surrounding country are most helpful aids. Ask our patrons, our graduates and our boys about us, and write us for specific information. Next term opens Aug. 23 for new boys and Aug. [illegible] for old boys.

W. T. REID, A. M. (Harvard), Head Master.
W. T. REID, JR., A. M. (Harvard), Assistant Head Master.

The Greater ISAACS Woodbury

Is preparing for the largest fall business in its [illegible]-year history. Inquiries are unusually numerous, and September enrollment is already in progress. It pays young people to get into our SUCCESS CURRENT. Enter NOW if ready. Call, write, phone. F1850; Main [illegible].

Isaacs-Woodbury Business College

HAMBURGER BLDG., entrance 320 W. 8th. Directors—D. K. Trask, James A. [illegible], Tom C. Thornton, A. J. Sherman, Mary C. Askew, sec.; M. E. Austin, vice-president; E. K. Isaacs, president.

ST. VINCENT'S COLLEGE, Los Angeles

A thorough college for young men and boys. Large corps of able instructors of many years' service together. Located in best residence section of Los Angeles, surrounded by beautiful college campus. Thoroughly equipped gymnasium. Takes students from 5th and 6th grades through high school and four-year college course. Classical, scientific, commercial and civil engineering courses. Fall term opens September 20th. Write now for catalogue. JOSEPH S. GLASS, C.M., D.D., President.

Manzanita Hall

PALO ALTO, CAL. A home school for boys desirous of a thorough preparation for college in the minimum of time. Location adjacent to Stanford University permits unusual advantages. Ample facilities for athletic sports. Let us tell you more about it in our catalogue. W. A. Shedd, Head Master.

Private

teachers in all preparatory and commercial subjects. 25th year. 417 West 5th st.

L. A. Business College

Kennard's Polytechnic Business College

1929 So. Grand Ave.

Special Rate $10 a Month

Dobinson School of Expression and Dramatic Art. Dobinson Auditorium, 1044 South Hope. Send for Catalog. Summer Course. [illegible]

URBAN MILITARY ACADEMY

Leading coast school, exclusively for Young Boys. Investigate. For catalogue phone [illegible].

HARVARD SCHOOL [Military]

Western Ave. Opens Sept. 21. Boarding and Day Pupils. Ten-acre athletic field. Manual training shops. U. S. Army officer detailed by the Secretary of War. Write for illustrated Catalogue. Tel. 72147. Grenville C. Emery, Litt. D., Head Master.

School of Sixth and Alvarado. **Art and Design**

Every branch, from rudiments to highest. Day and evening classes. Illustrated prospectus. L. E. G. Macleod, Dir. 51657.

California School for Boys

Boarding and Day. Primary, Grammar and College Preparatory courses. Military drill, physical culture, etc. N. WILLIAM BRIC[K], M.A., Prin., 1245 Lovelace Ave. Home [illegible].

MISS ABELL'S SCHOOL, 1154 S. Alvarado. Fourth year. All grades. Individual instruction. Public school course of study. Assistance given to pupils wishing to strengthen grades, or to make advanced grades. Home [illegible]. Margaret E. Abell, Principal.

MOUNT TAMALPAIS MILITARY ACADEMY—San Rafael, Cal. Accredited U. S. Army Officer. Only Western school with Cavalry, Mounted Artillery, Open-Air Gym. and Swimming Pool. ARTHUR CROSBY, A.M., D.D., Head Master.

FISK TEACHERS' AGENCY

[illegible] positions filled on Pacific Coast. Recommends teachers to schools and families. Both Phones. R. W. and M. L. Coddington, Mgrs. DOUGLAS BLDG., 257 S. SPRING STREET.

The College of Fine Arts U. S. C.

Fall Terms begins Sept. 14. All branches of Fine and Applied Art. Booklet on request. Clever students can earn their tuition. [W.] L. JUDSON, Dean.

BOWLES BROS
EVERY DROP PURE
CALIFORNIA
OLIVE OIL

BUSINESS. Barometer of the Markets—Commercial.

FINANCIAL.

OFFICE OF THE TIMES
Los Angeles, Aug. 18, 1909.

BANK CLEARINGS. Bank clearings yesterday were $2,742,001.64. For the corresponding day of 1908, $1,602,167.70; for the same day of 1907, $2,147,770.90.

Monday	$2,220,954.59
Tuesday	2,239,216.69
Wednesday	2,742,001.64
Total	$7,202,262.92
Same time, 1908	5,662,069.78
Same time, 1907	5,667,096.72

Following are the quotations on general and mining securities listed on the Los Angeles Stock Exchange, ground floor, I. W. Hellman building, Fourth and Main streets, for yesterday's session of the exchange:

OIL STOCKS.

	Bid.	Asked.
Amalgamated Oil	$75.00	$75.75
American Crude Oil Co.	.31½	.30
Am. Petroleum Co. pfd.	...	71.00
Am. Petroleum Co. com.	...	64.00
Associated Oil	35.00	35.25
Billiken Oil Co.	.15	....
Central	.97	1.30
Continental Oil	.21	....
Fullerton Oil	1.80	2.00
Globe	.19½	....
Mexican Petroleum	1.30	....
Mexican Pet. Ltd. pfd.	69.00	71.00
Mexican Pet. Ltd. com.	27.00	28.00
New Pa. Petroleum Co.	.25	....
Olinda Land Co. (Oil)	.21½	.15½
Palmer Oil Co.	1.22	....
Reed Crude	.21	....
Rice Ranch Oil Co.	1.11	1.30
Traders' Oil Co.	99.50	....
Union	106.50	107.00
Union Provident Co.	103.62½	....
Western Union	....	95.00

BANK STOCKS.

	Bid.	Asked.
American National	$123.00	....
American Savings Bank	126.00	....
Broadway Bank & Trust	140.00	$175.00
Citizens' National	175.00	....
Commercial National	126.00	145.00
Equitable Savings Bank	180.00	....
Farmers' & Mer. Nat'l	300.00	....
Federal Bank of L. A.	12.50	....
First National	495.00	520.00
German-American Savings	329.00	340.00
Globe Savings Bank	115.00	140.00
Home Savings Bk. of L. A.	110.00	....
Merchants' National	325.00	....
Merchants' Trust Co.	75.00	80.00
Nat'l Bank of California	175.50	....
Security Savings Bank	389.00	....
The Southern Trust Co.	71.00	....

(50 per cent. paid up.)

BONDS.
(Prices include accrued interest.)

	Bid.	Asked.
American Petroleum Co.	98½	75
Associated Oil Co.	94½	....
California Pacific Railway	98	100
Corona City Water Co.	98	100
Corona Power & W. Co.	98	101
Cucamonga Water Co.	98	98
Edison Electric Co., 1s R.	101	105
Ed. Electric Co., old issue	104	107
Home Telephone Co.	90½	93
Home Tel. Co., 1st Refg.	81	83
L. A. Gas & Elec. Co.	[illegible]	105
L. A. Pac. 1st Con. Mtge.	104	107
L. A. Traction Co.	107	110
L. A. Traction Co.	[illegible]	112
Mission Trans. & R. Co.	99	....

THE MARKETS.

LOCAL PRODUCE MARKET.

ORANGES AND LEMONS.

DAILY CITRUS REPORTS OF THE EASTERN MARKETS.

[BY DIRECT WIRE TO THE TIMES.]

NEW YORK, Aug. 18.—[Exclusive Dispatch.] Six cars oranges sold. Market very steady. Cool, cloudy.

VALENCIAS.

Elephant, sr., O. G. Cash Assn.	$2.90
Cal. Sunshine, fy, O. G. Cash Assn.	2.00
Plain Ends, O. G. Cash Assn.	2.30
Stag, A. C. G. Ex.	2.20
Pointer, A. C. G. Ex.	2.95
Plain Ends	2.30
Planet, S. S. Ex.	2.10
Titus Ranch, fy, San Marino G. P. A.	2.65
El Toreador, sd, San Marino G. P. A.	2.25
Titus Ranch, fy, San Marino G. P. A.	2.60
El Toreador, sd, San Marino G. P. A.	2.25
Old Mission, ch, Chapman	2.45
Golden Eagle, sd, C. C. Chapman	2.95

GRAPEFRUIT.

Stag	$2.95
Elephant, halves	1.25
Colonel	1.00

Cincinnati Market.

CINCINNATI, Aug. 18.—[Exclusive Dispatch.] Warm. Market steady. Two cars oranges, three cars lemons sold.

LEMONS.

Corona Beauty, Q. C., Corona	$1.70
Mission, S. T., Santa Barbara	2.15
Grove, Q. C., Corona	1.85
Festival, S. T., Santa Barbara	1.75
Old Glory, Flagler Ft. Co.	2.15
Silence, 20	1.90

VALENCIAS.

Pico, S. T., Whittier	$2.15
Mountain Crest, S. A. Ex.	1.90

GRAPEFRUIT.

Parrot	$1.25

Pittsburgh Market.

PITTSBURGH, Aug. 18.—[Exclusive Dispatch.] Six cars sold. Market advancing on good stock Valencias, higher on lemons. Cool.

VALENCIAS.

Sugar Loaf, Riv. Ex., Highgrove	$2.75
Hawk, S. A. Ex.	2.15
Jasmine, D. M., Duarte	2.30
Mtn. Crest, S. A. Ex.	2.20
Highgrove, Riv. Ex., High	1.65
Violet, D. M., Duarte	2.70
Primrose, D. M., Duarte	2.75

LEMONS.

Commercial, A. H., Prenda	$2.80
Eagle, O. K. Ex.	2.20
Blue Jay, O. K. Ex.	2.50

SWEETS.

Highgrove	$1.80

St. Louis Market.

ST. LOUIS, Aug. 18.—[Exclusive Dispatch.] Hot and muggy. Market firm on good stock oranges and lemons. Five cars sold.

VALENCIAS.

Cougar, Covina Ex.	$2.95
Pico, S. T., Whittier	2.60

LEMONS.

Housewife, Riv. Arlington Sta.	$2.00
Quail, O. K. Ex.	1.90
Blue Jay, O. K. Ex.	1.50
Coyote, O. K. Ex.	2.85

Boston Market.

BOSTON, Aug. 18.—[Exclusive Dispatch.] Four cars sold. Cloudy. Market easier.

VALENCIAS.

Pointer, A. C. G., Glendora	$2.60
Rey, S. T., Fernando	1.75
Extra Choice, S. T., Rosemoyne	1.90
Hunter, A. C. G., Glendora	2.25
Tunnel, S. T., Fernando	2.15

GRAPEFRUIT.

Crocus, S. B., Yerkes Spur	$2.25
Cosmos	1.65

HALVES.

Crocus	$1.15
Cosmos	1.05

Philadelphia Market.

PHILADELPHIA, Aug. 18.—[Exclusive Dispatch.] Two Valencias, one car sweets sold.

VALENCIAS.

Pointer, A. C. G., Glendora	$2.80
Pico, S. T., Whittier	2.25
Hunter, A. C. G., Glendora	2.25
Golden Sceptre, or., Sweets	1.75

Citrus Fruit Shipments.

	Or.	Lem.	Total.
Tuesday, Aug. 17	39	15	54
Total to date this season	29,477	5807	35,284
Total to same date last season	23,630	4247	27,877

Local Petroleum Prices.

Quotations on petroleum products, f. o. b. tank cars, Los Angeles:

GASOLINE AND DISTILLATE—Red Crown gasoline, bulk, 15½; cases, 22½ per gal.; 86-deg. gasoline, in bbls., 20½ per gal.; in cases, 27½; No. 1 engine distillate, bulk, 8½ per gal.; V. M. & P. naphtha, bbls., 12; cases, 20.

FUEL OIL—75@90 per bbl.

ILLUMINATING OILS—Water white, per gal., in barrels, 10½; in tank wagons, 10½; Pearl, in cases, 17½ per gal.; Astral, cases, 17½; Eocene, cases, 20½ per gal.; Elaine, cases, 20½; Star, 17½ per gal.

LOS ANGELES STOCK EXCHANGE.

BIDDING GOOD; TRADING SMALL.

LITTLE ACTIVITY IN MINING SECTION OF MARKET.

Recent Gusher Discovery in Midway Field Booms Central Oil, But the Stock Fails to Materialize—Industrials Neglected, Except for Home Telephone.

Lively bidding and a fair degree of broadness characterized yesterday's calls on the Los Angeles Stock Exchange, but the actual volume of business transacted was not great. Central Oil, on the strength of recent gusher discoveries in its Midway field, was advanced to 97 bid, but the stock failed to materialize. There was but little activity in the mining section.

Amalgamated Oil traded at 75.00 to the amount of 10 shares, and closed slightly stronger at 75.00@75.75, advanced 1-4 point and ½ point in the bid and asked, respectively. Associated also experienced a fractional strengthening, 60 shares being handled at 34.87½@35.00. The close in the latter at 35.00 @35.25 was up 1-8 point in the bid.

Two shares of Union sold at 106.00 and three shares of Union Provident at 104.25. The former closed at 107.00 asked, up a point over Tuesday.

Off-board sales in Traders' Oil of 10 shares at 100.00 and in Mexican Petroleum common of 10 shares at 28.00 were reported. A thousand of Globe Oil changed hands at 20.

Home Telephone was fractionally off, 20 shares being marketed at 58.00. The close at 58.00@58.25 was down 1-4 point in the bid and 3-4 point in the asked price. Forty shares of San Diego Home were sold at 25.00 @25.25. The rest of the list was neglected.

Bank stocks and bonds continued firm, though there was no activity in either.

In the mining section 1000 of Bonnie Clare were transferred at 8; 1000 of Blue Bull at 7½; 2000 of Clark Copper at 12½; 500 Combination Fraction at 63; 1000 of Daisy at 22, and 2000 of Diamondfield at 3.

COLORADO SPRINGS.

MINING QUOTATIONS.
[BY DIRECT WIRE TO THE TIMES.]

COLORADO SPRINGS, Aug. 18.—[Exclusive to The Times.] Following are the closing quotations on the leading mining issues here:

[Quotations illegible.]

Metal Market.

SILVER.

NEW YORK, Aug. 18.—Bar silver, 51.

LEAD.

NEW YORK, Aug. 18.—Lead steady. Close, spot, 4.35 to 4.40.

COPPER.

NEW YORK, Aug. 18.—Copper quiet. Lake, 13.12½ to 13.37½; electrolytic, 13.00 to 13.12½; casting, 12.75 to 12.87½.

SAN FRANCISCO LIST.

MINING MARKET LACKS GINGER.

GENERAL AIR OF WEAKNESS IN NEVADA STOCKS.

Trading Not Large, But Average Decline Limited to a Few Points. Whole List Flabby—Goldfield Consolidated and Florence Lose Two Points and a Half Each.

Special Service to The Times by B. F. Taylor, 112 West Third St.

SAN FRANCISCO, Aug. 18.—A general spirit of weakness and quietness prevailed in the market today. Trading was not large and while the average decline was limited to a few points in the Southern Nevada stocks, the ginger of last week was lacking.

Goldfield Consolidated and Florence each lost 2½ points, closing 675 and 395, respectively. Daisy lost 2 points and closed 22 bid. Great Bend lost 1, closed 7 bid; Jumbo Extension lost 1, closing 21 bid. Fraction was unchanged, 64 bid. Columbia Mountain lost 1; Booth was unchanged, as was Silver Pick. St. Ives lost 2 points on the bid. Oro was off 1; Atlanta lost 2. The balance of the Goldfields broke even.

Trading in the Tonopahs was all done within narrow limits. Montana was up a point to 77. Tonopah Extension gained 3 points, closing 68 bid. The rest were unchanged.

Profit taking in Bullfrog Mayflower broke the price to 14 sales at the close. Bonnie Clare was strong at 7 bid.

SAN FRANCISCO CLOSING.

STOCK AND BOND QUOTATIONS.

[Furnished by Logan & Bryan, Members New York Stock Exchange, Bradbury Building, Los Angeles.]

[Quotations illegible.]

Old Port Wine is a Tonic.

OIL STOCK QUOTATIONS.

SAN FRANCISCO CLOSING PRICES.
[BY DIRECT WIRE TO THE TIMES.]

SAN FRANCISCO, Aug. 18.—[Exclusive to The Times.] Closing quotations and today's sales on the California Stock and Oil Exchange were as follows:

	Bid.	Ask.		Bid.	Ask.
Amalg. Oil	76	—	Claremont	—	230
Apollo	5	10	Esperanza	—	130
A. Oil T. C.	35	35¼	Graciosa	—	42
Ass'd B. Se.	—	98	Gypsy	—	25
Brookshire	142½	—	Ill. Crude	22	25
Caribou	12½	16	Junction	—	55
Chicago C.	8	—	Kern River	—	11
Linda Vista	—	50	S. F. & McK.	21	—
Monte C.	290	292½	Sauer D.	210	—
Nevada Co.	24	25	Shawmut	—	50
Paraffine	—	90	Sovereign	21	—
Piedmont	20	—	Sterling	295	300
Pinal	—	10	Turner	75	90
Producers	—	125	W. K. Oil	225	235

SALES—Morning session: 1000 Monte Cristo at 2.97½; 500 do. at 2.90; 1000 Amalgamated Oil at 76.

SALES—Informal: 400 Caribou at 13; 500 Nevada County at 25.

SALES—Afternoon session: 300 Amalgamated Oil at 79; 500 Brookshire at 1.40; 100 Monte Cristo at 2.92½; 100 Nevada County at 24.

SALT LAKE MINES.

CLOSING QUOTATIONS.
[BY DIRECT WIRE TO THE TIMES.]

SALT LAKE, Aug. 18.—[Exclusive to The Times.] Following were the closing prices on the leading mining stocks listed here:

	Bid.	Ask.		Bid.	Ask.
Alice	2	—	E. & B. B.	90	—
Ajax	20	22	Grand Cent.	272½	275
Beck Tunnel	33	40	Lower M.	40	42
Black Jack	23	24½	Little Bell	150	165
Colorado	130	135	Little Chief	50	—
Carisa	50	58	May Day	23	24½
Col. Cons.	130	137½	Mason Val.	250	212½
Con. Mercur	19	25	New York	—	6
Daly Judge	395	400	Mt. Lake	17½	18½
Ohio Cop.	485	520	Victor	6½	7½
Nev. Hills	75	85	Wabash	—	11
Sac'to	2	3½	Yankee	18	25
Silver King	392½	397½	Iron Blos.	127½	130
Silver S.	3½	4	Sioux Con.	102½	105
Swansea	8	10	Crown Pt.	13½	15
S. Col. Con.	18	20	Seven T.	12	14
Uncle Sam	71	73	Zenoli	—	3½
Victoria	150	175			

COMSTOCK QUOTATIONS.

[Special service to The Times by B. F. Taylor, No. 112 West Third street.]

SAN FRANCISCO, Aug. 18.—Following were the opening and closing quotations in the leading Comstock mining stocks today:

Stock—	Open Bid.	Open Asked.	Close Bid.	Close Asked.
Ophir	1.45	1.47½	1.40	1.42½
Mexican	1.20	1.22½	1.20	1.22½
Gould & Curry	.21	.22	.21	.24
Con. Virginia	1.45	1.50	1.40	1.45
Savage	.60	.61	.58	.60
Hale & Norcross	.62	.64	.59	.61
Yellow Jacket	1.10	....	1.15	1.20
Belcher	.97	....	....	.98
Confidence	1.65	....	1.75	....
Sierra Nevada	.53	.54	.50	.60
Exchequer	[illegible]	[illegible]	[illegible]	[illegible]

NEW YORK STOCKS.

CLOSING PRICES—ACTUAL SALES.
[Furnished by Logan & Bryan, Members New York and Boston Stock Exchanges, Bradbury Building.]

NEW YORK, Aug. 18.—[Exclusive to The Times.] Following are the sales and high and low quotations today:

[Quotations illegible.]

TO INVESTORS

Municipal, Railroad and Public Corporation Bonds sold at much higher prices in 1905 than are now prevailing. The present trend of values is upward, and we therefore recommend the purchase of the better class of securities without delay.

We recommend and offer any part of,

20,000 Associated Oil	5's, to net 5.15	per cent.
5,000 Home Telephone First Mortgage	5's, to net 5.30	per cent.
10,000 Home Telephone First Refunding	5's, to net 6.02	per cent.
10,000 Mission Transportation Co.	5's, to net 4.95	per cent.
10,000 Pacific Light & Power Co.	5's, to net 5.00	per cent.
20,000 Gallup Electric Light Co.	6's, to net 6	per cent.
10,000 American Crude Oil Co.	to net 11.05	per cent.
100 American Petroleum Common	to net 10	per cent.
2,000 Central Oil Company	to net 8	per cent.
3,000 Palmer Oil Company	to net 17	per cent.
3,500 Rice Ranch Oil Company	to net 10	per cent.
100 Union Oil Company	to net 5.6	per cent.
100 San Diego Home Telephone Co.	to net 11.1	per cent.
10 First National Bank	to net 3.6	per cent.
10 German Savings Bank	to net 5.83	per cent.

JOSEPH BALL COMPANY
SECURITY BUILDING.
Members L. A. Stock Exchange.

BUY
COPPER CREEK
(SIBLEY)
STOCK
NOW

POINTER NO. 48—CALUMET & ARIZONA COPPER MINE produced 42,000,000 lbs. of copper during 1908. They have paid over ... in dividends since 1904. Their stock sells readily for $100 ... COPPER CREEK MINING COMPANY has opened up the ... and character of ore which made them famous and will duplicate ... record. COPPER CREEK STOCK AT $1 PER SHARE is the ... investment opportunity in America. That's our ore at ... Spring. Office 905-6 Security Bldg.

E. F. HUTTON & CO.

Telephone Home 10966
112 West Third Street, Los Angeles, Cal.

DIRECT Private Wire to New York and Chicago

Members New York Stock Exchange, New York Cotton Exchange, New Orleans Cotton Exchange, New York Coffee Exchange, Chicago Board of Trade
Chicago correspondents, Curtis & Co. Boston correspondents, Stone & Co.
Traders of other New York Exchange houses may use our private wire facilities upon ... basis.

B. E. BURNS, Manager
Pasadena Customers Call ...

LOGAN & BRYAN
Home Phone 10931 BROKERS Sunset Main 223
Members of all Leading Exchanges
L. N. STOTT, Manager
OFFICE BRADBURY BUILDING
Most Extensive Private Wire System Ever Organized

SAN FRANCISCO MARKETS.

FRUIT, GRAIN AND PRODUCE.
[ASSOCIATED PRESS NIGHT REPORT.]

[Report illegible.]

Callboard Sales.

[Illegible.]

San Francisco Dairy Market

[Illegible.]

Drafts and Silver.

[Illegible.]

Grain and Provisions.

[By Private Wire to E. F. Hutton & Co., Members New York Stock Exchange, No. 112 ...]

[Quotations illegible.]

Save for the Home at the Home ...

YOU ARE INVITED

To make this Home Bank your home. If you're not a regular Bank depositor, you should be; if you are a depositor somewhere and want to change, here is the bank that will suit you—the atmosphere that makes you at home.

3 per cent. paid on monthly balances of $300 or ... —subject to check.

4 per cent. paid on term deposits. $1 or more start your account.

Home SAVINGS ...
Alexandria Hotel Building
Fifth and Spring

California School Bonds
Of various counties, ... and maturities. Returning ... cent. to 4½ per cent. ... on request.
WM. R. STAATS ...
105-107 W. Fourth St. ...
Los Angeles

We buy and sell the First Mortgage Bonds of the Western ... Railway Company. Quotations furnished on request.
BARROLL & CO.
H. W. Hellman Bldg.
Los Angeles, Cal.

Wanted—
to buy Street Improvement ... Warrants; also Sewer ... First-class 7 per cent. ...
Bond Guarantee Company
146 So. Spring Street

BASKERVILLE
Audit Company
704 Auditorium Building
Audits—Systems

Snowball-Sullivan
INVESTMENT SECURITIES
Members Los Angeles Stock ...
204-205 I. W. Hellman Bldg.
12 No. Raymond Ave., Pasadena

BUY
"Yellowstone"
A stock with a definite ...
UNION SECURITY ...

...K MARKET IS CONFUSING.

ACTIVE LIST TAKES DIP AT CLOSE.

THE WEATHER.

Boston Copper Market.

New York Curb Market.

St. Louis Wool Market.

New York Metal Market.

Boston Stocks and Bonds.

New York Money Market.

New York Coffee Market.

Treasury Statement.

TRUST FUND.

GENERAL FUND.

STOCK MARKET IS CONFUSING.

ACTIVE LIST TAKES DIP AT CLOSE.

GENERAL EASTERN.

SHORT STAMPEDE PUTS UP WHEAT.

SHARP ADVANCE IN SEPTEMBER DELIVERY IS FEATURE.

Chicago Trading Influenced by Fresh Crop—Damage Reports and Foreign Operations—Continued Dry Weather Stimulates Activity in Corn.

[ASSOCIATED PRESS NIGHT REPORT.]

CHICAGO, Aug. 18.—A stampede among the shorts in the wheat pit today forced the price of the September delivery nearly 3 above the low point of the session. Congestion in the September delivery was the feature of trading. This condition of affairs was largely responsible for an advance of 2 7-8 in the price of September, and for a bulge of 1⅛@1 5-8 to 1 7-8 in the more deferred months, although fresh crop-damage reports from the Northwest helped along the advance. A report from Minneapolis asserting the recent hot weather in the Northwest had damaged the North Dakota wheat crop to the extent of 25,000,000 bushels was another source of anxiety to the shorts. The market was also bullishly affected by an advance of ½ to 1d in Liverpool and by a fresh advance in corn prices. During the day September ranged between 99⅝ and 1.02 5-8, while December sold between 96 5-8 @96⅝ and 98 5-8. The close was active and strong, with September at 1.02@1.02 1-8 and December at 98 1-8@98 1-4.

Continued dry weather in the corn belt stimulated activity in the corn market and caused sharp bulges in the price of all deliveries. Numerous reports of crop damage were received, the greater part of which referred to the Kansas crop. Final quotations were up 1 to 1 1-4.

Oats were affected by the advance in wheat and corn, sentiment in the pit being bullish the entire session. The close was strong at net gains of 5-8@3-4 to 3-4@7-8.

Provisions were strong all day. Prices at the close were 5 to 25 higher.

Cash quotations were as follows: Flour, 20 higher; feed or mixing barley, 49@54; fair to choice malting, 59@65; flax seed, No. 1 southwestern, 1.37; No. 1 northwestern, 1.45; timothy seed, 3.80; clover, 11.70; mess pork, per bbl., 21.75@21.80; lard, per 100 lbs., 11.50; short ribs, sides (loose,) 11.37½@11.50; short clear sides (boxed,) 11.62½@11.75.

Grain Movements.

New York Cotton Market.

Chicago Live Stock Market.

Chicago Closing Figures.

California Dried Fruits.

Grain Statistics.

Chicago Dairy Market.

New York General Market.

Liverpool Cotton Market.

New York Dairy Market.

NEW YORK, Aug. 18.—Butter, firm; creamery, special, 27½@28 (official, 27;) creamery, thirds to extras, 23½@27; process, firsts to specials, 22@25. Cheese, steady, unchanged. Eggs, irregular.

Liverpool Wheat Market.

LIVERPOOL, Aug. 18.—Close: Wheat—September, 8s 3½d; December, 7s ⅛d; March, 7s 8d. Weather, showery.

Portland Wheat Market.

PORTLAND, Aug. 18.—Wheat, track prices: new crop club, 90; blue stem, 94; red Russian, 88; Turkey red, 89; forty-fold, 92.

INSPECTING WATERWAYS.

American Commission Begins Its Work at Berlin—Given Use of Launch.

[ASSOCIATED PRESS DAY REPORT.]

BERLIN, Aug. 18.—The members of the American Waterways Commission, who are visiting Europe in search of information as to the best methods of solving the problem confronting it, began their work today.

Senator Theodore E. Burton, of Ohio called at the Prussian ministry of public works. A large steam launch has been placed at the disposal of Mr. Burton and his party, which will be used during the next three days for a study of the canals and streams adjacent to Berlin and the upper Elbe.

Prof. Emery R. Johnson of Philadelphia; George McPherson and J. Hopkins will collect material bearing on the historical development of the waterways system of Germany.

The commissioners were joined today by Maj. F. A. Mahan, U.S.A., retired, who came from Paris.

Asthma! Asthma! Cured—

At home. No drugs. Write or call for proof. Maquon, 1600 South Burlington avenue. Take West Eleventh or West Ninth cars.

Does Conservative Banking Appeal to You?

Does a well-managed, modern Trust Company, whose motto is "Safety before Profits," demand your attention, as a conservative Individual?

If it does, then we respectfully invite you to investigate the methods of the Commercial, Savings and Trust Departments of the

LOS ANGELES TRUST COMPANY

Capital and Surplus, $1,250,000.00

Trust Building, Second and Spring Streets.

YELLOW.

RECORD BOOK IN EVIDENCE.

Oswald's Lieutenant Quotes from Accounts.

Broadhead Trial Drags With Cross-Examination.

Little Testimony Applies to the Defendant.

Tedious cross-examination of witnesses in the Broadhead bribery trial yesterday made it impossible for the prosecution to close its case. An effort will be made to conclude this morning, but it is doubtful if the District Attorney can finish until the afternoon.

The monotony of the day was relieved by the testimony of William Lawrence Fetter, trusted lieutenant of Nick Oswald and keeper of the "red-light" books. During the cross-examination, Attorney Appel asked him where he had been during the past five days. When the witness admitted he had been in the County Jail, a clash between counsel followed in regard to the reason for his temporary detention.

It was intimated that certain friends of the defendant had tried to get the witness under the influence of liquor, and that to protect him, the District Attorney was obliged to put the witness out of harm's way. Appel denied that he knew of any plan to muddle the witness, and the altercation quickly ceased, with Capt. Fredericks, an apparent victor in the little by-play.

LAUGHED TOO LOUDLY.

At the morning session, Judge Davis requested one of the spectators to leave the courtroom, on account of his laughter at some of the testimony regarding the "crib" district. The court said:

"We are glad to have spectators present during the trial, but order must be preserved. The bailiff will ask the person who has been laughing aloud to leave the room." The room was remarkably quiet during the remainder of the session.

Fetter, also known as William Lawrence, stated his business was that of publisher, but that he was not "publishing" anything at the present time. Before coming to Los Angeles he said he owned a small paper in the Middle West.

"What was your business in 1907 and 1908?"

"I had charge of a set of books for Oswald. The books related to business in the 'Tenderloin.' The money I received from Joe Durand and others, I banked in part; a portion was turned over to Oswald."

The witness said he received about $900 a week as rent from the two brick "cribs," located in the rear of Commercial street. From the score or more cottages, he said he received a monthly rental of $100 for each house.

THAT YELLOW RECORD.

A yellow-paged book was identified by the witness as his record of payments made by the disorderly women for the rent of their premises. Attorney McKinley, after one look at the book, exclaimed: "Your Honor, this book is a cross between a 'dope sheet' and a Chinese lottery. It certainly cannot be introduced in evidence. We know nothing about the transactions with Millie, Dolly and Jenny."

Capt. Fredericks stated his purpose in introducing the book was to show the system employed by Oswald in collecting his rents, but that he did not consider the book itself as very important. It was not allowed to be introduced in evidence, but Fetter was permitted to refresh his memory by frequent references to the accounts.

He testified that three small cottages owned by Oswald, just outside the restricted district, rented for $15 a month, while the "crib" houses returned a revenue of $100 a month.

"Did you ever see Ed Kern in your office at Second and Broadway?"

"I saw him entering the office several times," was the reply.

"Oswald was there at the time. When Kern came in, I went out at Oswald's request, and did not return until the visitor had gone."

Fetter said that Sam Schenck also visited the office.

Upon cross-examination, Attorney Appel probed into Fetter's past life, and showed he had been the close friend of Oswald for many years.

"Were you ever in business with Oswald before you kept his 'red-light' books for him?"

"Yes, a number of years ago, I was book-keeper for Oswald when he had a meat market on Broadway."

He was asked if he and several other newspaper men had not met A. C. Harper at the City Hall, to consult in regard to the establishment of a restricted district.

"Yes. Several newspaper men, myself included, met the Mayor at the City Hall. The Mayor adverted——."

"Hold on," interrupted Attorney McKinley," we object to the adversions of this witness."

"That's good English," insisted Clover primly.

"Well we want plain language that we poor lawyers can understand," retorted McKinley.

Clover was then permitted to state in substance that Harper had asked the opinion of the editors in regard to the advisability of segregating fallen women in one district.

The evidence was evidently introduced to substantiate that of Oswald. The latter testified that Harper had told him he had tried to fix the newspaper men of the city, but that they would not agree that segregation was the best policy in dealing with the social evil.

DISTRICT WAS PROTECTED.

At the morning session, several patrolmen testified in regard to the "red-light district. Their evidence tended to show that the women on Commercial street were not molested as long as they obeyed the regulations of the police. It was shown that women outside the protected zone were immediately arrested and prosecuted. It was stated that some of them afterwards drifted into the Commercial-street "cribs" where they remained until the houses were closed once for all, in August, 1908.

Patrolman T. O. Pratt said he worked in the "red-light" district during April, 1908. He described the arrangements of the "cribs" and told the jury how access was gained to the brick houses in the rear of Commercial street.

"About once a week, I went through the houses to see if the inmates had medical certificates. I never got any orders from Capt. Broadhead not to molest the women."

Patrolman E. J. LaNiece gave similar testimony regarding the conduct of the houses along Commercial street.

Patrolman E. McAuliffe said he didn't "know" the character of the women in the Commercial-street district, but that they bore the reputation of being prostitutes.

"I made arrests there, if I thought I could get a complaint from the Prosecuting Attorney," said he.

POLICE DEPARTMENT RULES.

Further examination tended to show that the officer was instructed to arrest the inmates if they were found soliciting, or violated some of the rules laid down by the Police Department.

"If women did not put their hands in men's pockets or solicit, they were not arrested were they?"

"No."

"Do you know whether or not the women were required to have medical certificates?"

"Yes, it was customary."

Upon cross-examination Attorney Appel asked the witness:

"Didn't Capt. Broadhead tell you to run the women out of there?"

"Well, he told me to run out a certain woman. I was instructed to tell women to get out if they didn't have medical certificates."

A. C. Berchtoldt, a plain clothes officer, said he was detailed for some time to get evidence against men who subsisted upon the earnings of fallen women.

The District Attorney succeeded in showing from the testimony of the witness that the women were confined to the Commercial-street district. The officer said he did not know the average rent of cottages just outside the restricted district.

WOULD QUELL MUTINY.

But Officers Sent to Harbor Find Trouble Only Between Passenger and Steamship Agent.

Responding to a telephonic report that there was mutiny on the ship Ella, which sailed from San Pedro for the North yesterday, several deputy sheriffs were hurried to the harbor to quell the supposed riot.

When they arrived at the wharf, they found all was peaceful. According to the story told the officers, a passenger, Dr. Ortiz, quarreled the night before with the agent of the steamship company in regard to his berth. He maintained he had a ticket which called for a stateroom, and when he was given a single berth, trouble began.

The agent of the company asserted the passenger had drawn a gun and seemed bent on mischief. Dr. Ortiz is understood to have displayed a special deputy sheriff's badge.

Inasmuch as Ortiz purported to be an officer of the county, the City Marshal of San Pedro deemed it prudent to notify the Sheriff. It was impossible to get a deputy to the scene of the trouble Tuesday night, so the reinforcements were dispatched early yesterday morning.

FLOOD ON RIO GRANDE.

River Thirty Miles Wide Inundating Enormous Area of Cultivated Land.

[BY DIRECT WIRE TO THE TIMES.]

HIDALGO (Tex.) Aug. 18.—[Exclusive Dispatch.] The Rio Grande is on the greatest rise of which there is any record. In some places below here it is thirty miles wide, an enormous area of cultivated land on the Mexican and American sides being inundated. The town of Camargo, on the Mexican side, has been under water for two days. Scores of small Mexican huts have been washed away.

SMUGGLING OLD MASTERS.

Italy Has Trouble in Keeping Art Treasures from American Collectors.

[BY DIRECT WIRE TO THE TIMES.]

ROME (Italy) Aug. 18.—[Exclusive Dispatch.] There is much annoyance at the constant smuggling of masterpieces of art out of Italy. The responsibility is thrown upon the shippers, who evade the vigilance of the special office of exportation. Quite recently many valuable works of painting and sculpture have been exported, chiefly to the United States.

The rich and powerful American importers seem to have agents here to pick up masterpieces. Two, attributed to Titian, were found far across the border. The strictest orders have been issued all along the frontier to prevent this smuggling.

7068

4% SAVING ACCTS — SAFE DEPOSIT BOXES

New accounts in 190 business days ought to be reference enough to cause you to investigate our convenience. An average of 37 new accounts each business day. Week of July 31st we averaged 57 new accounts a day. 117 new accounts July 31st was our best day; the past 42 days an average of 56 accounts a day. Come in and see the convenience they are getting, night or day.

ALL NIGHT & DAY BANK

5TH & SPRING STS

OPEN NIGHT & DAY

Wanted to Purchase

PASADENA CONSOLIDATED GAS BONDS. DATED 1896.

FIELDING J STILSON CO., 305 H. W. HELLMAN BLDG., Los Angeles, Cal.

Legal.

DEPARTMENT OF THE INTERIOR. Office of Indian Affairs, Washington, D. C., ——. Sealed proposals for letting grazing privileges on the Capitan Grande Indian Reservation, California, under the permit system, will be received at the Office of the Commissioner of Indian Affairs, Washington, D. C., until two o'clock p.m., on Monday, August [illegible], 1909, and will be immediately thereafter opened in the presence of such bidders as may attend. Maps showing the location of the reservation and all necessary information may be obtained on application to the Superintendent of the Capitan Grande Indian School, Lakeside, California. R. G. Valentine, Commissioner.

California Calls the Colonist

Now is the time for your friends to join in the great Homeseekers Movement to California

Great opportunities are opening in this "Empire of the Pacific"—California. Climate is not all to claim pre-eminence as a homeseekers' paradise. The industries will find rewards equal to their energies—the State is varied in resources —you'll find your place quickly. Now's the time to go, while rates are low for settlers.

$33 from Chicago.
$32 from St. Louis and New Orleans.
$25 from Kansas City, Omaha and Missouri River points.

Travel the way of safety—the route that lands you in any part of California—Stop-overs in any part of the State

Low Rates are on Sept. 15 to Oct. 15

Southern Pacific

Electric-Automatic Block Signal System

Ask any Agent Ticket Offices
600 South Spring Street Cor. Sixth
Arcade Station, 5th and Central Ave.

Clearinghouse Banks.

NAME.	OFFICERS.	
FARMERS' AND MERCHANTS' NATIONAL BANK, Cor. Fourth and Main.	I. W. Hellman, Pres. Chas. Seyler, Cashier.	Capital ..$1,500,000 Surplus and Profits $1,850,000
FIRST NATIONAL BANK, S. E. Cor. Second and Spring.	J. M. Elliott, Pres. W. T. S. Hammond, Cashier.	Capital ..$1,250,000 Surplus and Profits $1,450,000
MERCHANTS' NATIONAL BANK, S. E. Cor. Third and Spring.	W. H. Holliday, Pres. Chas. G. Green, Cashier.	Capital ...$200,000 Surplus and Profits ..$575,000
AMERICAN NATIONAL BANK, S.W. Cor. Second and Broadway.	M. J. Monnette, Pres. A. M. Brown, Cashier.	Capital ..$1,000,000 Surplus and Profits ..$175,000
NATIONAL BANK OF CALIFORNIA, N. E. Cor. Fourth and Spring.	J. E. Fishburn, Pres. H. S. McKee, Cashier.	Capital ...$500,000 Surplus and Profits ..$150,000
CENTRAL NATIONAL BANK, Fourth and Broadway.	S. F. Zombro, Pres. James B. Gist, Cash.	Capital ...$300,000 Surplus and Profits ..$333,000
CITIZENS' NATIONAL BANK, S. W. Cor. Third and Main.	R. J. Waters, Pres. A. J. Waters, Cashier.	Capital ...$300,000 Surplus and Profits ..$435,000
BROADWAY BANK AND TRUST COMPANY, 308-10 S. B'dway., Bradbury Bldg.	Warren Gillelen, President. R. W. Kenny, Cash.	Capital ...$250,000 Surplus and Profits ..$305,000
COMMERCIAL NATIONAL BANK, 401 S. Spring St., Cor. Fourth.	W. A. Bonynge, Pres. Newman Essick, Cashier.	Capital ...$200,000 Surplus and Profits ...$40,000
THE UNITED STATES NATIONAL BANK, Cor. Main and Commercial Sts.	Isaias W. Hellman, President. F. W. Smith, Cashier.	Capital ...$200,000 Surplus and undiv. profits $73,000
THE NATIONAL BANK OF COMMERCE, N. E. Cor. 2nd and Main Sts.	F. M. Douglas, Pres. Henry J. Stave, Asst. Cashier.	Capital ...$200,000 Surplus and Profits ...$35,000

Savings Banks.

THE SOUTHERN TRUST COMPANY
COMMERCIAL · SAVINGS · TRUST
CAPITAL, $2,000,000.00 —— PAID IN, $1,000,000.00

For Travelers Going Abroad

Travelers going to foreign countries will do well to avail themselves of our Letters of Credit. Their Safety and Convenience strongly recommend them. Besides, they are available throughout the civilized world, and are readily cashed by Banks, Bankers, Steamship Companies, Railroad Companies, Hotels and Commercial Houses.

We have these Letters of Credit for sale, in either small or large denominations, and cordially invite you to make use of them.

Capital, $2,000,000.00. Paid in, $1,000,000.00. Surplus, $200,000.00.

GERMAN AMERICAN SAVINGS BANK
DISTINCTLY A SAVINGS INSTITUTION
DEPOSITS $11,000,000.00
TOTAL RESOURCES $12,000,000.00
SPRING & FOURTH STS.

SECURITY SAVINGS BANK
OLDEST AND LARGEST IN LOS ANGELES
CAPITAL & RESERVE $1,350,000.00 RESOURCES $24,000,000.00
SECURITY BUILDING—FIFTH AND SPRING STS.

EQUITABLE SAVINGS BANK
FIRST AND SPRING STS.

AMERICAN SAVINGS BANK N. E. Cor. Third and Spring Sts.
4% interest paid on your savings accounts. 3% interest paid on special ordinary accounts.

Trust Companies.

TITLE INSURANCE & TRUST CO.
Corner Franklin and New High Streets.
Issues Policies of Title Insurance. Issues Certificates of Title.
Acts in All Trust Capacities. TEL. EXCHANGE 12.

MERCHANTS BANK and TRUST CO. Paid Up Capital $250,000. Surplus Over $200,000.
Branches: 9th and Main. 3426 South Hoover Street. 209-11 S. Broadway. Transacts a general banking and Trust Business.

PROVIDENT Mutual Building, Loan Association
Pays 5 Per Cent. on Pass Book Deposits. 6 Per Cent. on One Year term. No Unnecessary Withdrawal Notice. 135 South Broadway.

L. J. Christopher's Stores
... Cool Lunches for Warm People ...
Warm Lunches for Busy, Tired People
241 South Spring — 551 South Broadway — 321 South Spring

THE CITY IN BRIEF

Hot off the wire.

TODAY AND TONIGHT.

THEATERS.

Mason Operahouse—"The Climax"	8:15 p.m.
Burbank—"Jack Straw"	8:15 p.m.
Belasco—"A Royal Family"	8:15 p.m.
Grand Operahouse—Melodrama	8:15 p.m.
Orpheum—Vaudeville	8:15 p.m.
Los Angeles—Vaudeville	8:15 p.m.
Unique—Vaudeville	8:15 p.m.

VARIOUS PUBLIC GATHERINGS.

American Pharmaceutical Association—Scientific papers section, Blanchard Hall	10 a.m.
Same body—Practical pharmacy and dispensing section, Blanchard Hall	2 p.m.
Same body—Conference of education and legislation section with faculties and boards of pharmacy, Hotel Alexandria	7 p.m.
Same body—Scientific papers section, Hotel Alexandria	8 p.m.
Same body—Practical pharmacy and dispensing section, Hotel Alexandria	8 p.m.
Mass-meeting — Arlington and Sixteenth, to discuss proposed municipality	8 p.m.

GAMES.

Baseball—Los Angeles vs. Oakland, at Chutes Park	2:45 p.m.

"THE LAND AND ITS FATNESS."

Permanent exhibit, Chamber of Commerce building, Broadway.

INFORMATION BUREAU.

Times Branch Office, No. 531 South Spring.

HOTELS AND RESORTS.

(For details see page 4, Part I.)

NEWS AND BUSINESS.

Physician Critically Sick.

Dr. A. M. F. McCollough is critically sick at the Pacific Hospital, following an operation for gall-bladder trouble, with general peritonitis. He was operated on Friday, and has been in a very low condition since.

"Booze" Would Destroy.

Martin J. Murphy, an Arizona miner, attempted suicide by cutting his throat with a pocket knife yesterday. The wounds were closed at the Receiving Hospital and Murphy will recover. Murphy told the surgeons he had been on a spree and did not realize what he was doing. He says he desires to live many years more.

Gen. Marshall at Catalina.

Gen. W. L. Marshall, Chief of Engineers, U.S.A., who is here on port and fortification matters, went to Catalina Island with Mrs. Marshall and Lieut. Leeds yesterday, and will return this evening. Then he will leave for the Mississippi region and the Gulf ports, on his way home to Washington.

"Zee" Is Homesick.

F. J. Zeehandlaar, secretary of the Merchants' and Manufacturers' Association, who has been touring Europe with his family since last fall, writes to The Times from Berlin, Germany, saying: "We are all homesick and will be glad to be back in Los Angeles about September 10. We enjoy the interesting sights, but there is no country on earth equal to Uncle Sam's."

Gathering 'Em In.

At the directorate meeting of the Chamber of Commerce yesterday, the following-named were elected to membership: Louis A. Bedell, building materials; Dr. C. William Bachmann, dentist; L. B. French, speculator; John C. Hyde, plumbing and general merchandise; Everett E. Hall, real estate; B. D. Kronnick, contractor; Henry G. Miller, real estate; J. P. Whitmore, president Talbert & Whitmore, window shades.

Want Their Own City.

Residents of that section just west of the Los Angeles city limits, west of Arlington street, in the vicinity of Sixteenth street, are up in arms over the water rates. Tonight they will hold a mass meeting at Eastman's Hall, Sixteenth and Arlington streets, to take the first steps for the organization of their own municipality. They will prepare a petition to the Supervisors for incorporation of the territory as a city of the sixth class.

Good Roads Advisory Meeting.

Though the Advisory Committee still refuses to read or discuss measures submitted to it by the Board of Supervisors, its members expressed much dissatisfaction yesterday at the appointment of E. A. DeCamp, as right-of-way agent for the Highway Commission. President Butler of the committee characterized the appointment as an "outrage," and said that it is a waste of money. Butler admitted that the Advisory Committee will not take any notice of matters referred to it by the Supervisors, upon the ground that such reference is "simply a political play." The committee will meet at 4 o'clock this afternoon to discuss plans for putting a check upon the operations of the Supervisors.

BREVITIES.

To "Liner" Advertisers: Dating from June 1st, classified advertising in the Times will be charged by the word at the present established rate of 1c per word in the daily issue and 1½c Sunday. Close calculations covering a period of several months develop the fact that the average number of words to the line are a fraction over seven. This basis for charge, therefore, will prevail after June 1st. Cash "want" advertising has always been calculated by the word, and this regulation will not change the manner of handling ... The present "want" ad rate has been in effect, for many years, though the circulation of the paper, now more than 50,000 daily and 80,000 Sundays, has trebled during this period. No paper in the United States, rate considered, compares with The Times in "want" ad service. The Times-Mirror Company.

Remember the slogan: "Buy and Boost Home Products." For daily references, see page 5, Part II, of The Times, containing list of wide-awake manufacturers, under the heading "Made in Southern California." You will find there are manufacturers of necessities and luxuries here—manufacturers of things to eat and drink—things for the home, the factory, the office and the farm. Buy them! Try them! There are none better. Buy and Boost, and keep your money at home where it will do you and yours the most good!

Ours is the largest exclusively Boys' Department on the Pacific Coast. We furnish the boy complete in every detail. Midsummer clearance prices are now in force—and rare bargains. We are also showing the new fall styles in Boys' Clothes. A special invitation is extended to mothers to visit this department. Harris & Frank, 437-443 S. Spring st.

Shake into your shoes Allen's Foot Ease, the antiseptic powder. It makes tight or new shoes feel easy. Cures Corns, Bunions, Swollen, Tired, Sweating, Aching feet. At all druggists, 25c. Don't accept any substitute.

Replies to The Times Want Ads., addressed to the Branch Office, No. 531 South Spring, may be left for delivery at the Main Office. They will be promptly sent to the Branch Office.

Just received a nice selection of men's and women's new stylish sample shoes, $2.00 and $2.50 pair, at Streicher's, 517 S. Broadway.

Beautiful high-grade furniture of residence will be sold by auction Thursday at 10 a.m. at 614 Miami avenue, by C. M. Stevens.

A nice new black suede button high shoe $4. A. J. Hamilton & Son, 311 S. Broadway.

Dr. Logan has the reputation of turning out the most satisfactory eyeglasses.

Natick House serves best meals 25c; Sunday eve dinner 35c. Hart Bros.

Smokers appreciate the quality value of Lewis Single Binder cigar.

Cancers cured or no pay. 727 Grosse.

VITAL RECORD { BIRTHS. DEATHS. MARRIAGES. DIVORCE.

In Memoriam.

[Under this caption The Times will accept for publication, at its regular rate of 20 cents per line, anniversary notices in commemoration of deaths.]

Births.

VARLEY. To the wife of Eugene O. Varley, No. 1421 Dewey avenue, August 15, a daughter.

Deaths.

BARRICK. Joshua, died August 17, beloved father of Mrs. M. U. Hougland, Mrs. Perry Whiting and Mrs. F. M. Litchfield. Funeral services Thursday, 2 p.m., from Pierce undertaking parlors. Interment, Hollywood.

HALLISEY. In this city, August 16, 1909, Michael, beloved husband of Anna B. Hallisey, aged 44 years. Funeral Thursday, August 19, 1909, at 8:15 a.m., from Cussen & Co. undertaking parlors, No. 1123 South Flower street, thence to Cathedral, where mass will be celebrated at 9 a.m.

FRENTZ. At 419 North Commonwealth ave., Aug. 16, George N. Frentz, aged 65 years. Funeral from parlors of the Booth & Boylson Company, 1147 South Flower st., Thursday, at 11 a.m. Interment Rosedale Cemetery.

DAVIS. In Pasadena, William W., beloved husband of Amanda and father of Charles W., Walter F. and Olive Davis, a native of Illinois, aged 86 years. Funeral from parlors of Robert Sharp & Son Co., Thursday at 2:30 p.m.

ARRISON. In this city, August 16, 1909, at No. 216 North Burlington avenue, Charles H. Arrison, aged 65. Funeral today from the chapel of Booth & Boylson, No. 1147 S. Flower street, at 2 o'clock p.m. Interment Inglewood Park.

BARRICK. Joshua Barrich died August 17. Beloved father of Mrs. M. U. Houghland, Mrs. P. Whiting and Mrs. F. M. Litchfield. Funeral services Thursday, 2 p.m., from Pierce undertaking parlors. Interment Hollywood.

BURGER. At her late home in this city, August 17, 1909, Frances Adelaide Burger, aged 68 years; beloved wife of Theodore W. Burger. Funeral from the chapel of Pierce Bros. & Co., No. 810 South Flower street, Thursday, August 19, at 3:30 p.m. Interment private.

BASSETT. Los Angeles, August 17, 1909, Walter, infant son of Mr. and Mrs. W. A. Bassett, aged one month ten days. Funeral services will be held at the residence, No. 847 Kensington Road, Thursday, at 10:30. Friends invited.

NILES. Los Angeles, August 18, 1909, Mrs. Helen Niles, aged 60 years. Funeral at chapel of Bresee Brothers, No. 855 South Figueroa, Thursday, at 1:30.

UNGER. In Vancouver, B. C., August 8, 1909, Elysie, beloved wife of Rex Unger of this city, aged 28 years.

ADAMS. At the residence of her sister, Mrs. R. H. Chambers, 4600 Sunset Blvd., Eldora J. Adams, a native of Illinois. Services to be held at residence, Aug. 19 at 2 p.m. Rev. Frederick A. Miller of Pasadena officiating. Interment Hollywood Cemetery. Springfield, Ill., papers please copy.

BECKER. At the home of her parents, Mr. and Mrs. John Briegel, in Casa Verdugo, Salome M. Becker, aged 49 years. Services at chapel Overholtzer-Mills Co., Friday morning at 8 a.m. Interment will be at Scranton, Pa.

PREER. Louis, Sr., Aug. 18, at his late residence, aged 81 years. Funeral at 2 p.m. Friday from chapel of Riedeman & Meyer, 1420 S. Main. Interment Rosedale.

CHAMPLIN. San Gabriel, Aug. 18, 1909, Henry G. Champlin, father of Anna B. Champlin, aged 74 years. Funeral services will be held at the chapel of Bresee Bros., 855 S. Figueroa, Friday afternoon at 2 o'clock. Interment Inglewood Park Cemetery, under the auspices of the Masons. Friends invited.

Marriages.

ZSCHOCKETT-CARY. Carl G. Zschockett, aged 25, a native of Nebraska, and a resident of Greenville, and Ena M. Cary, aged 22, a native of California, and a resident of Los Angeles.

CAISTER-YOUNGSON. Caleb C. Caister, aged 28, a native of Canada, and Bernice E. Youngson, aged 27, a native of Canada; both residents of Los Angeles.

YOUNG-DAVISSON. John F. Young, aged 41, a native of Illinois, and Daisy Davisson, aged 30, a native of Illinois; both residents of Los Angeles.

MAXEY-BUTLER. William Joseph Maxey, aged 29, a native of Colorado, and Hattie Butler, aged 25, a native of California; both residents of Los Angeles.

WARD-PORTER. Frank H. Ward, aged 21, a native of Texas, and Madge Porter, aged 21, a native of Ohio; both residents of Pasadena.

HELD-THOMPSON. Tom Held, aged 21, a native of Austria, and a resident of Los Angeles, and Emma Thompson, aged 18, a native of California, and a resident of San Bernardino.

JORDAN-EVANS. Percival I. Jordan, aged 26, a native of England, and a resident of Ocean Park, and Helen Evans, aged 26, a native of North Dakota, and a resident of Santa Monica.

WILLIAMS-BOLLES. Fred A. Williams, aged 27, a native of Kansas, and Alice E. Bolles, aged 19, a native of New York; both residents of San Fernando.

GUERRERO-GOMEZ. Francesco Guerrero, aged 20, a native of Mexico, and Guadalupe Gomez, aged 18, a native of Mexico; both residents of Los Angeles.

ELLIS-STRAIN. Frank E. Ellis, aged 35, a native of Iowa, and a resident of Taft, and Elizabeth J. Strain, aged 34, a native of Ohio, and a resident of Los Angeles.

BROWN-PURDY. John Brown, aged 29, a native of Canada, and a resident of Orcutt, and Anna B. Purdy, aged 27, a native of Canada, and a resident of London, Can.

COLE-DODGE. Albert E. Cole, aged 57, a native of Ohio, and Mary Dodge, aged 50, a native of Michigan; both residents of Los Angeles.

TOLD-BEHM. David S. Told, aged 21, a native of Scotland, and Minnie I. Behm, aged 18, a native of California; both residents of Los Angeles.

GRAY-CAVE. Harry Gray, aged 25, a native of Illinois, and Alice E. Cave, aged 22, a native of Canada; both residents of Long Beach.

LARKEY-DONAHUE. George E. Larkey, aged 41, a native of Iowa, and Marie A. Donahue, aged 37, a native of Iowa; both residents of Los Angeles.

CAREY-LOOP. W. H. Carey, aged 25, a native of England, and a resident of Los Angeles, and Marion L. Loop, aged 25, a native of California, and a resident of San Diego.

SPARKS-WHETSELL. Ernest R. Sparks, aged 28, a native of Washington, and a resident of Los Angeles, and Agnes M. Whetsell, aged 28, a native of Washington, and a resident of Hollywood.

Divorce.

SUITS. L. Victoria Pixley against Eben Pixley, J. R. Stubblefield against Tillie Stubblefield, Anna J. Buckbee against James F. Buckbee, Dora Baker against Perry Baker, Elesa Gruner against Charles Gruner.

Card of Thanks.

Mr. and Mrs. Slawson and brother wish to give their heart-felt thanks to their neighbors and friends for their kindness in their bereavement of the loss of their son and brother at their home, No. 946 El Molino street, and the beautiful floral tributes.

Masonic Funeral.

Pentalpha Lodge No. 202 F. & A. Masons will meet on Friday, the 20th August, 1909 at 1:30 o'clock p.m. to attend the funeral of Brother Henry Champlin. Members and visiting brethren are requested to attend.
By order of the W. M.
W. W. ROBINSON, Secretary.

WEST GATE LODGE NO. 335, F. & A. M., will confer the Third Degree this (Thursday) evening.
AUGUST WACKERBARTH, Secretary.

Connell Company, Funeral Directors. 1351 South Grand avenue. Arthur Jenner, Mrs. Connell. 'Phones F3461. 'Phones Main 3461.

Peck & Chase Co., Undertakers. Removed to their new building, 1112 South Figueroa street. 'Phones Main 61, 6722.

Do You Want a **Watch** At Manufacturers Prices?

If you do—here is your opportunity. These watches described below are part of the $200,000.00 jewelry stock of J. P. Trafton Co., which we have bought and are selling fast at the very prices they paid the manufacturers for it. Just look over these prices on watches—and the Geneva stands behind every watch:

Jas. Boss 12 or 16 size hunting case, fitted with 7 jewel Elgin or Waltham movement; regular price $22.00; now ... $15
Same as above, open face; regular price $20.00; now ... $14
Fahy's permanent case, guaranteed to wear permanently, and next best to solid gold, 12 or 16 size hunting case, fitted with 7 jewel Elgin or Waltham movement; regular price $25.00; now ... $18
Open face, same as above; regular price $23.00; now ... $17
Ladies' 0 size, solid gold hunting case, fitted with 7 jewel Elgin or Waltham movement; regular price $27.50; now ... $16
Ladies' 0 size solid gold hunting case, fitted with 7 jewel Elgin or Waltham movement; regular price $35.00; now ... $23

GENEVA Watch and Optical Co. 305 South Broadway

Beer Special
Our own Brand—Peerless Brew—pure and wholesome. Delivered to your home promptly.
Per Doz. Quarts $1.20 If Bottles are returned
Southern California Wine Co. Phones 10104, Main 332
518 SOUTH MAIN STREET

"The Exclusive Specialty House"
Myer Siegel & Co.
251-255 South Broadway
Store Closes at 12:30 Noon Saturdays
"Special" Sale on Friday
Dresses value $6.50—$9.50 AT $2.75
ALL SIZES FOR WOMEN, INCLUDING 44; SIZES FOR SMALL WOMEN AND SIZES FOR MISSES.
Lingerie and Tub Models
SOME SHOWN IN WINDOW TODAY. NONE SOLD TILL TOMORROW, FRIDAY. NONE C.O.D.—NONE ON APPROVAL.
"Siegel's for Women's and Children's Wear"

UNIQUE Cloak and Suit House 245 South Broadway

Summer Specials
$1 Bromo Seltzer ... 75c
Frostilla Cream ... 20c
BOSWELL & NOYES Third and Broadway

Expert Watch Repairing at Lowest Prices
J. ABRAMSON, 404 So. Broadway.

Cemeteries.

INGLEWOOD PARK CEMETERY
Two miles outside the city limits, on the Los Angeles and Redondo Ry.; 200 acres of perfect land with improvements outclassing any cemetery on the Coast. 207 S. Broadway, Room 202. Phones—F3303; Main 4659. Supt. Phone A9593

EVERGREEN CEMETERY
Boyle Heights near city limits. Operated under perpetual charter from Los Angeles city. Modern chapel and crematory. Office, 339 Bradbury Bldg. Phones Main 652; A5466. Cemetery—home D1083; Boyle 9.

Rosedale Cemetery
An Endowed Memorial Park noted for its natural beauty; Endowment Fund for perpetual care, over $250,000; modern Receiving Vault, Chapel, Crematory and Columbarium; accessible. City office, suite 302-304 Exchange Bldg., N. E. cor. 3rd and Hill sts.; phone Main 909, A3923. Cemetery office, 1831 West Washington st.; phones 72868, West 30.

Forest Lawn Cemetery
Natural rolling lawns and beautiful trees have made this the ideal cemetery. Perpetual care plan—eighteen minutes from Los Angeles on the Glendale car line. Call at offices 304 Wright & Callender Building for free transportation. Phones Sunset Main 5413, Home F 2104.

Hollywood Cemetery
Modern Beautiful Select
Five-cent fare—Melrose Line.
208 Homer Laughlin Bldg.
Home A1131. Sunset Main 301.

Factory Clean-Up Undermuslins at 62½c on the ...

Entire stock remaining at end of the selling season of the "Perfection" Undermuslin Co. of New York City Manufacturers of Strictly High-Grade Muslinwear

DAYLIGHT STORE. SUNSET M. 7021; HOME ...
Jacoby Bros. 331-333-335 South Broadway
"SOMETHING NEW EVERY DAY."

HUNDREDS of women wait for this sale—it is the one opportunity of the year to obtain these celebrated garments at less than cost of production. This remarkable event is another of those sensational "Jacoby" sales that have helped to make such an enviable reputation for our Muslinwear Section. A sale that offers to every woman the opportunity of selecting from the season's best muslinwear styles and qualities at prices not to be duplicated anywhere on the Coast. Some of the garments are slightly factory soiled, but nothing that in any way detracts from their appearance or serviceableness. These goods were purchased by us at 62½c on the dollar—AS WE BUY, SO WE SELL.

75c Garments 33c — GOWNS, Drawers, Corset-covers and Chemises, made of excellent materials and neatly trimmed; not a skimpy garment in the lot.

$2.50 Garments $1.35 — DAINTY gowns of Nainsook and barred mull, deep flounce skirts, combination suits, drawers, corset-covers and chemises, all beautifully and elaborately trimmed.

$1.00 Garments 55c — FRENCH Slip-on button front gowns, tucked or trimmed flounce petticoats, corset-covers, drawers and combination suits; lace and embroidery trimmed.

$3.00 Garments $1.85 — GOWNS, combination suits, skirts, drawers, corset-covers and chemises in soft, sheer materials, all extravagantly trimmed with high-grade laces and embroidery.

$1.75 Garments 89c — GOWNS, long and short skirts, drawers, corset-covers and chemises of fine soft finish muslin; embroidery and lace trimmed in a variety of styles.

$4.50 Garments $2.79 — ALL style garments of high character in this lovely assortment; the skirts have elegant deep flounces of pretty lace and insertion; great values at $2.79.

THURSDAY—Second Floor Rear—THURSDAY

The W. A. Quigley Bankrupt Stock Garments at Six Prices

CONTINUES today. A phenomenal response Wednesday. To heighten the interest and insure the same marvelous values for Thursday, we have added something over 100 beautiful suits and dresses from our own stock.

Values to $24.50—Tailored Cloth Suits, Silk Dresses and Tailored Linen Suits ... $5.00
Values to $32.50—Tailored Cloth Suits, Silk Dresses and Tailored Linen Suits ... $7.95
Values to $45.00—Tailored Cloth Suits, Silk Dresses and Tailored Linen Suits ... $12.95
Values to $55.00—Tailored Cloth Suits, Silk Dresses and Tailored Linen Suits ... $19.50
300 Silk Petticoats $8.50 Values ... $3.95
Values to $10.00—Chiffon, Silk, Lingerie and Tailored Linen Waists ... $1.85
(THIRD FLOOR.)

Reg. 25c Wash Goods Thursday, Yard 15c
NOT a few Broken Lines and odd lots, but splendid, full assortments of our regular 25c wash goods, including Swiss Appliques, Silk Mulls, Floral Organdies, Checked Dimities, Crossbar Batiste, Figured Swiss, Indian Head Suiting and Crepes. Thursday, per yard 15c.

Reg. 25c Gingha[ms] Thursday, Yard 15[c]
THE best French Ginghams ever sold in a regular way at 25c yard, composes this wonderful Bargain offering at 15c yard. ... large Plaid patterns and attractive combinations, suitable for misses and school dresses. Save 10c a yard ... Thursday.

Last Word on Fine Hair Shape[s]

95c For Choice of $6.50 and $7.50 Imported Black and White Hat Shapes
NOT a single Hat in the entire lot but what will win your admiration. Charming, high-grade models from the best makers, built to retail at $6.50 and $7.50, out in this final absolute clearance at 95c. Take advantage of this unprecedented saving opportunity while there are still three months' of wearing time ahead.
$7.50 and $8.50 Ostrich Plumes, Special at ... $5.00
ONE of the choicest assortments that should have been in our recent BIG Plume Sale, but were delayed in shipment and have just arrived. Only 7½ doz. in the lot; each one a "Black Beauty." Worth $7.50 and $8.50. Today and while they last $5.00.
Second Floor Millinery Dept.

Regular 75c Hair Rolls Thursday 39c
FINE new style hair rolls at half price. Are made of selected live human hair—the best sanitary, washable kind. You've often paid 75c for inferior quality rolls; all wanted colors, instead of 75c, today ... IN THE NOTION DEPT.

19c For Neckwear Worth to $1 — A CLEAN-UP of broken lines, worth up to $1.00. Embroidered, laundered Dutch collars, linen Ascot stocks, lace trimmed jabots and silk bows and jabots. A big lot in all styles, to be closed out at 19c—a price considerably under manufacturer's cost.

48c Yard, 75c Crystal Cord Silks — A VERY special offering in new silk for early Fall wear. 10 pieces of these pretty corded effects, so desirable for suits and separate waists, shown in smoke, navy, rose, mulberry, brown and green, etc.; also black; 20 inches wide.

Embroideries to 20c, Yard ... 7c — WIDTHS to 9 inches—edges, insertions, galloons and beadings on fine nainsook and cambric; blind and open effects; values to 20c. Thursday, yard 7c. Something new every day on our Embroidery Bargain Counter.

25c New Wash Laces, Yard — 5000 YARDS of ... Val. and ... Paris Laces, with ... match; extra ... large variety ... widths up to six ... 25c. Thursday, yard ...

DON'T DELAY
"Time and tide wait for no man." Neither will this SEMI-ANNUAL CLEARANCE SALE. If you want to take advantage of the big reductions we offer on high grade made-to-measure clothes, get busy now. Every piece of summer suiting in our three stores now offered at big reductions.
$19 for your choice of all $27.50, $25 and $22.50 summer suitings.
$24 for your choice of all $35, $32.50 and $30 summer suitings.
Mail orders filled. Write for samples.
BRAUER & KROHN "TAILORS TO MEN WHO KNOW" 128-130 S. SPRING. COR. FIFTH & SPRING. 114½ S. MAIN ST.

HOLCOMB'S GOOD HOMES
$1500 to $3000
$100 CASH AND UPWARD — $10 PER MONTH AND UPWARD. MODERN IN EVERY DETAIL OF DESIGN. FIRST-CLASS IN CONSTRUCTION AND FINISH.
Ask the Agents About Them.

Capable of Varied and Artistic Arrangement
Globe-Wernicke "Elastic" Bookcases
Sold by CALIFORNIA FURNITURE CO. Broadway 639-646

Furniture ....At Cut Prices.
DuBOIS & DAVIDSON FURNITURE CO. Between Spring and Broadway 212-14 West Sixth Street

SCALP TREATMENT
All forms of scalp disease successfully treated. Our methods are thoroughly scientific and produce satisfactory results.
BENNETT TOILET PARLORS N. E. Cor. Fifth and Spring.

This store closes on Saturdays at 12:30 until September 1st.

PILLOW TOPS AT $2.50 Special values—for quick selling. See the windows. Watch Friday's ad.

VILLE DE PARIS 317-325 SO. BROADWAY 312-322 SO. HILL ST. A. FUSENOT CO

LINGERIE WAISTS AT 95c Special ... Friday— ... up to ... in the Bargain ...

SILK REMNANTS

Great ½ Price Sale

A sale of Silk Remnants that will attract the attention of every econom[ical] woman who reads this announcement. It's a clean-up of last ends from ... season's best-selling lines—practically all wanted weaves are included—... plain colors, novelty stripes and figured designs. All at exactly one-half re[gu]lar selling prices. Lengths range from 2 to 12 yards—plenty for waists, [sep]arate skirts, etc. Early choosing will be best.

Lingerie Dresses Formerly $25 Reduced to $14.50
Lingerie Dresses, Princess Styles. Fine French batiste, beautifully trimmed with filet mesh, Irish crochet, Swiss embroidery and German Val. laces. Colors are lavender, ecru, champagne, tan, sky blue and two shades of pink. Regular $25.00 values—on sale today at $14.50.

Lingerie Waist[s] At Reduced Prices
We place on sale this morning a number of ... class Lingerie Waists at radically reduced ... Materials are batiste, marquisette and ... crepes. The waists are beautifully made ... quisitely trimmed. Broken lines, but all ... cluded.
Regular $15 Waists at ...
From $17.50 to $20 Waists at ...
From $25 to $30 Waists at ...

WASH GOODS REMNANTS

Friday—Not Today—Half Price

All short lengths of wash goods will be removed from regular stock and placed on ... bargain square, aisle 6, main floor, Friday morning, for quick clearance, at exactl[y half] regular prices. This is a money-saving event—waited for by hundreds of economi[cally] inclined women. Ready at store-opening time—Friday morning.

Drink Puritas Distilled Water 5 Gallons 40c Phones Home 10053 Main 8191 L. A. Ice and Cold Storage Co.

Patronize Home Industry. Good trunks and traveling bags at factory prices, guaranteed to give good results. G. U. WHITNEY'S TRUNK STORE & FACTORY, 236 S. Main St.

$100 and up ...

Editorial Sec[tion] ... LOCAL SHEET: 10 PA[GES] ... XVIIITH YEAR

N. B. Bl[ackstone Co.] DRY [GOODS] ... WEST SIDE OF BROADWAY ...

... September 1st This ...
$6.75 to $25.0[0] ... FOR PROOF THAT WE ... OUT THESE SUMM[ER] ... THE PRICE—THE RE[DUCTION] WILL BE ONE LEFT BY ...
LINGERIE DRESSES—OF ... DECORATED WITH LAC[E] AND A GOOD RANGE OF ... COLORS. $6.50 TO $10.00 ...
LINEN SUITS—MOSTLY ... THE SHORT COATS. ... WORTH MORE THAN ... SOME OF THESE WERE ... WHITE, PINKS AND BLUES. CHOICE ...
REPP COAT SUITS—TH... MODELS. PINK AND BLU[E] FORMERLY $8.75. SALE P[RICE] ...

Our Six[th] Semi-Annu[al] Rummage [Sale] ... Take Elevator ... Floor ... Continued ... their notice ... of new bargains added daily.
$2.00 Comforters ...
$1.25 Bedspreads ...
$1.50 Wash waists ...
$7.50 wool skirts ...
$1.00 elastic belts ...
$6, $5 and ... Seal Hand Bags at ...

Six Handke[rchiefs] ... Three New S[tyles] ...
WOMEN'S BARRED ... EMBROIDERED CORNERS ... EMBROIDERED. ANOTHER STYLE OF ... WIDE LACE EDGE; STILL ... PURE LINEN LACE TRIMM[ED] ... CHOICE OF THE LOT, ... THREE FOR $1.00, OR, EACH ...
Three Styles a[t] ... PLAIN OR BARRED SHAMRO[CK] ... FANCY PRINTED AND ... BORDERS. PURE LINEN HAND-EMB[ROIDERED] ... PURE LINEN HANDKE[RCHIEFS] ... CHINE-MADE ARMENIAN LA[CE] ... NEW IN STYLE, EXCEPTION[AL] IN VALUE. CHOICE ...

Children's Was[h Dresses] ... Worth $8 ...
FIFTY OR MORE PRETTY ... OF ODD LOTS AND BROKE[N] ... BEST STYLES. COAT DRESSES, PETER P[AN] ... OF LAWNS, CHAMBRAY AND ... PRINTED EFFECTS OR WHITE ... GIRLS FROM 6 TO 12 YEARS ... TIVE BARGAIN. THURSDAY, CHOICE ...

When the pu[rchase] ... Best ... ments ... Kranic[h] ... Kurtzm[ann] ... busine[ss] ...
When you're in Tal[king] ... the w[orld] ... trola, ... turally ...
[B]ut If Your Talking ... [Instrum]ent Is To Be Only ... [Yo]u Should Have Y[our] ...
THE FIRESIDE EDISON $22

... Geo. J. Birkel ... 345-347 South Sp[ring] ...

... Rough Stuff ... Men's Cloth[es] ...
... Chas. Levy & S[on] ... Tailors

Los Angeles Daily Times

...CITY AND COUNTRY.

...XVIIIth YEAR. THURSDAY MORNING, AUGUST 19, 1909. On All News Stands, Trains and Streets. | 5 CENTS.

at 62½c on the

Jacoby Bros.
331-333-335 South Broadway
"SOMETHING NEW EVERY DAY."

Our Sixth Semi-Annual Rummage Sale

Reg. 25c Gingham Thursday, Yard 15c

Fine Hair Shapes

25c New Wash Laces, Yard 9c

LINGERIE WAISTS AT 95c

PARIS

REMNANTS

...ce Sale

...attention of every economic... clean-up of last ends from... ...nted weaves are included—black... ...s. All at exactly one-half regu... 12 yards—plenty for waists, sep...

...ingerie Waists At Reduced Prices

REMNANTS ...Half Price

N. B. Blackstone Co.
DRY GOODS
...ST SIDE OF BROADWAY, BETWEEN THIRD AND FOURTH STS.

...il September 1st This Store Closes Saturdays at 12:30.

$6.75 to $25.00 Dresses at $4.50

FOR PROOF THAT WE ARE IN EARNEST ABOUT CLOSING OUT THESE SUMMER SUITS AND DRESSES, NOTE THE PRICE—THE REDUCTIONS. DOUBTFUL IF THERE WILL BE ONE LEFT BY SATURDAY NOON!

LINGERIE DRESSES—OF LAWNS, BATISTES AND MULLS, DECORATED WITH LACES OR EMBROIDERIES. WHITE AND A GOOD RANGE OF POPULAR COLORS. $6.50 TO $10.00 STYLES AT.............. $4.50

LINEN SUITS—MOSTLY LAST SEASON'S MODELS, WITH THE SHORT COATS. SKIRTS ALONE, HOWEVER, ARE WORTH MORE THAN WE ASK FOR THE ENTIRE SUIT. SOME OF THESE WERE ORIGINALLY MARKED $25.00. WHITE, PINKS AND BLUES. CHOICE.............. $4.50

REPP COAT SUITS—THIS SEASON'S 26-INCH COAT. MODELS. PINK AND BLUE ONLY. FORMERLY $8.75. SALE PRICE.............. $4.50

—Second Floor—

Six Handkerchief Bargains

Three New Styles—3 for $1.00

WOMEN'S BARRED HEMSTITCHED HANDKERCHIEFS, EMBROIDERED CORNERS AND CENTERS, OR SHOWER EMBROIDERED.

ANOTHER STYLE OF BARRED PURE LINEN, WITH WIDE LACE EDGE; STILL ANOTHER STYLE OF PLAIN PURE LINEN LACE TRIMMED. CHOICE OF THE LOT, THREE FOR $1.00, OR, EACH.............. 35c

Three Styles at 18c—3 for 50c

PLAIN OR BARRED SHAMROCK LAWN 'KERCHIEFS, WITH FANCY PRINTED AND EMBROIDERED CENTERS OR BORDERS.

PURE LINEN HAND-EMBROIDERED MADEIRAS.

PURE LINEN HANDKERCHIEFS, EDGED WITH MACHINE-MADE ARMENIAN LACE. NEW IN STYLE, EXCEPTIONAL IN VALUE. CHOICE.............. 18c

—Main Floor—

Children's Wash Dresses $2.75

Worth $3.50 to $5.00

FIFTY OR MORE PRETTY WASH FROCKS, CONSISTING OF ODD LOTS AND BROKEN LINES OF THE SUMMER'S BEST STYLES.

COAT DRESSES, PETER PANS AND HIPLESS MODELS OF LAWNS, CHAMBRAY AND POPLINS; PLAIN OR FANCY PRINTED EFFECTS OR WHITE. NEARLY ALL SIZES FOR GIRLS FROM 6 TO 12 YEARS OLD. EVERY ONE A POSITIVE BARGAIN. THURSDAY, CHOICE.............. $2.75

—Third Floor—

When the public is looking for the Best Piano—such instruments as the Steinway, Kranich & Bach, Sohmer, Kurtzman, etc.—we get the business

When you're looking for the Best in Talking Machines—for the wonderful Victor-Victrola, for instance—you naturally come to us

...If Your Talking Machine Investment Is To Be Only a Moderate One ...Should Have Your Business

THE FIRESIDE EDISON $22

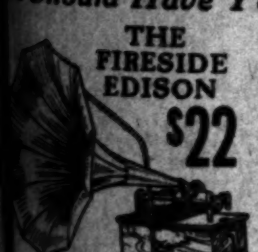

Buys this Edison on these terms—Pay $3 for 6 records. Get Machine and Records at once. Pay balance a dollar or so weekly

The "Fireside" is a new type of Edison Phonograph. It plays both Edison Standard and Amberol Records, yet can be purchased for only $22.00. Except for size this Edison is as complete in every respect as the more expensive types. The re... to be obtained from its use will be found equal to any of the ... the "Fireside," inform yourself as to its special points ... They are many, ... of the remarkably low ...

VICTOR I $25

...Victors may be purchased on ... the same basis as ... The initial payment ... instead of $2.00. This ... is a wonderful example of how much real ... machine value can now ... a moderate sum. ... turn-table for ... and all the special features that make ... so distinctly perfect ... for the reproduction of musical sounds.

...and Edison Recital Today ... will be held this afternoon— ... p.m. Come in, you'll enjoy ... Third Floor.

Geo. J. Birkel Co. 345-347 South Spring Street
Steinway, Cecilian and Victor Dealers

...Rough Stuff for Men's Clothes

... rough stuffs for men's fall wear afford ... opportunity that will be smartly ... in the suits we turn out this fall. Fab... Bannockburn Tweeds, Athlone Cheviots, ... and other imported weaves of fine quality. In ... and small over-plaids they enable us to bring ... characterize Levy Clothes, as the more ... Many new ideas in Grays here—the cor... coming season. See the new goods. Select ... they are absolutely new. Suits $40 to $65.

CHARLES LEVY & SON

Chas. Levy & Son 448 South Spring Street

OH, JOY.

INVASION OF THE FAMISHED.

Hungry Passengers Descend on Lunchrooms.

Trains Long Overdue Pull Into Local Station.

Railroad Meets Problem of Feeding Ravenous.

The first Southern Pacific train from the East via El Paso for three days pulled into the Arcade Station at 10 o'clock last night, and 150 hungry passengers descended upon the dining-room and lunch counter. An overflow meeting went across the street, and the near-by restaurants did a rushing business. This was the advance guard of the six trains tied up by washouts which undermined the Southern Pacific track between Imperial Junction and Yuma, Ariz., Monday.

Ten minutes after the first, two more trains, consolidated into one monster double-header, arrived, and from eleven coaches another army of dust-stained, weary travelers alighted. This crowd was not hungry—oh no—merely famished. Not a bite to eat since noon, and the two diners looked like a cyclone had struck them. Everything had been eaten but the tables and dishes, and the four dusky waiters made record time for the eating-house long before the train had come to a stop.

The other three trains unloaded their tired passengers some three hours later, and these, too, dined at the expense of the Southern Pacific. Representatives of the company met all trains and saw that the hungry were fed, and those that were forced to lay over for the north-bound trains were housed. The crowd was so hungry that an ash cake and a rasher of fat bacon looked as attractive as a festal board.

BRING LUNCH BASKETS.

The Arcade Station lost some of its dinginess about the time the first section of the beleagured trains was due. Women in the latest modes arrived in automobiles, in carriages and on the street cars to greet some long-lost husband or sweetheart. Young girls lugging lunch baskets were on hand to welcome visiting friends, who had wired in advance to invade the larder and avert a famine.

Nervous old ladies in their eagerness to get away from the barrier, and be the first to greet alighting relatives from the old country, got into the turnstile gate reserved for trainmen's exit, and when it wouldn't work to let them inside the railing, said things that wouldn't look well in print, and wouldn't be understood if the language could be reproduced.

Six clamoring females and two sedate members of the male sex made a wild scramble for a sturdy, little six-year-old boy who alighted from the first train in, and started across the platform alone. Each was there to meet some youngster, and each claimed the boy. In the wrangle that ensued the boy escaped, and after a lengthy chase, that caused the patrolman on duty to think a second "Pat Crowe" stunt was being pulled off, was recaptured, only to find that he belonged to a German frau in the chair car, who had sent him out to see if she could get a stein of beer at the expense of the railroad company.

The Pullman representatives, too, had troubles. Tickets had become lost and mislaid, Pullman reservations mixed, and other mistakes incident to travel in times like that, tangled things up. When the train auditor got through with a set of six tickets, an irate San Francisco business man found he was described as "female, dark, tall, slender, and with a wart on the left nose." He was short, weighed 260, and was baldheaded. The last seen of him he was en route to the main office in San Francisco to enter a complaint to being unsexed while he slept.

The appearance of the crowd was rather unique. Cooped up for three days at Yuma, the majority had observed enough dust and cinders to leave a lasting memory. Coats had been abandoned by all the male passengers. Women had discarded all the law would allow and some of the kids that were hauled from the coaches in a half dazed condition were clothed in a near-to-nature garb.

MANY WASHOUTS.

The cloudburst was remarkable for several things. There were 100 small washouts within sixty miles, and not a single accident or derailment. This is due to the vigilance of the Southern Pacific. Whenever a storm is reported blowing toward a certain point the track is patrolled carefully. This was done in this instance.

No. 9 for San Francisco, due to leave last night at 7:30 was held until 10:20 to accommodate the thirty passengers for northern points. Those arriving on the last three trains were sent to hotels and will go to San Francisco today.

The track was reported in good condition again late last night, and trains will be moving on schedule time today. During the tie-up all east-bound trains were forwarded on time, but were held at points where the washouts occured.

REGRETFULLY ACCEPTED.

Dr. Burdette's Resignation Acted on, and Now He's Pastor Emeritus of Temple Baptist.

After prayer meeting last night in Temple Baptist Church, the resignation of the beloved and widely-popular pastor, Dr. Robert J. Burdette, was regretfully accepted. Dr. Burdette had sent in a note asking that this be finally and fully done, with the special request that the action be unanimous, and there appeared to be no other course, on account of his sadly-impaired physical condition. He was immediately elected pastor emeritus.

Before final action was taken, Dr. Burdette's physician was called upon to make a statement regarding the pastor's condition, and he declared his belief that it is absolutely necessary for the noted journalist-humorist-lecturer-minister to give up work. It was suggested that if the church could wait six months or a year, Dr. Burdette might be able to resume, but as this was contrary to his wishes it was not considered.

Many members and friends of the church expressed their sorrow at the severing of the strong ties that bound the shepherd and his flock. A Committee on Resolutions was appointed to give official expression to these sentiments, and this committee will report next week.

FRIENDS CONDOLE.

LIEUT. SUTTON HERE THROUGH BOYHOOD.

The findings yesterday of the Sutton court of inquiry will be read with peculiar interest in Los Angeles; for the lieutenant whose tragic death was investigated, went to school here.

Within the past week, both the father and sister of the dead lieutenant have visited this city and received the condolences of their old friends.

Mrs. Sutton, his mother, is well known locally. Her friends here understand her passionate, almost hysterical, conduct of this navy scandal better than the officials do in Washington. This is the second terrible tragedy of her life. Her brother was murdered while she lived in Los Angeles under circumstances fully as mysterious as the conditions surrounding the death of her son.

The brother's death was an unmistakable murder, although never explained. When Lieut. Sutton died under such strange conditions, the horror of her previous experience apparently drove her almost to frenzies of suspicion and accusation.

At the time of her brother's death, the Sutton family was living in a large white house on Jefferson street between Grand avenue and what is now Olive street.

J. N. Sutton, father of the young officer, was superintendent of the Redondo Railroad when it was a steam line owned by the Thompsons and Ainsworths.

He was a brother-in-law of one of the Ainsworth family of Portland and was sent here from that city to manage the road.

His office was in the old wooden building at Grand avenue and Jefferson street. He was a gruff, hot-tempered man, but a good railroader. He left here in 1894 and is now chief clerk in the Southern Pacific freight office in Portland.

He was in Los Angeles last week; but refused to discuss the case even with his friends.

Little Jimmy Sutton, who afterward became the officer of marines and was killed, was at that time a tow-headed boy. He went to the Thirtieth-street school, and was about like other little boys.

He was often seen playing about the old Redondo station, and cherished an ambition to be a railroad brakeman.

Mrs. Sutton's brother was named Charles Brandt. He was part of the time clerk of the Redondo Hotel, and part of the time private secretary of one of the Ainsworth family.

While the Suttons lived here, he became engaged to be married to a girl in St. Louis and went East to claim his bride. Opposition to the marriage was raised by some members of her family. One night young Brandt went out to mail a letter. Just as he was slipping it into the post box, he was shot in the back and killed.

The family made almost as frantic efforts at that time to uncover the mystery of his death as in the case of Lieut. Sutton; but no clew to the murderer was ever found.

The Suttons had three other children beside James, the son. Two were daughters, Rose and Daisy, who are remembered as schoolgirls of remarkable beauty. A baby was born to the family during their stay here. They named it Redondo.

One of the daughters has been visiting in Los Angeles lately, having come here to escape the public gaze in Portland during the progress of this case. While here, she studiously and almost affrightedly avoided the topic of her brother's death.

EXPERIENCE.

TOO REALISTIC, HE NEARLY DIES.

HEROINE FAILS TO RESCUE AND ACTOR REALLY HANGS.

Stage Setting Thrills When Barrel Breaks and Hero Dangles from Rope—Vernon, in Hospital, Chats of Experiences Portraying Trouble With What Follows.

Brought to the point of death five times because of his realism in dramatic art, Jack Vernon, member of a local stock company, is again reported seriously injured, due to his strenuous portrayal of violent char-

Jack Vernon,
hard-luck actor, whose realism continually lands him in the hospital.

acters, and physicians last night reported that the hard-luck actor will be confined to his bed for several weeks.

A scene in which he is supposed to be rescued from hanging brought about an accident Tuesday night which landed the actor in the Receiving Hospital. A month ago his middle finger was shot off while he was playing in a "wild and woolly west" production.

The last two accidents are only incidents of the many weird occurrences in the life of the actor. When he was taking the part of a plague victim in a melodrama, which was being produced in Buenos Ayres several years ago, smallpox seized him and gave the actor a chance to thoroughly acquaint himself with the pesthouse.

While playing the part of a demented man in Omaha, a curtain batten dropped on his head and gave Vernon an opportunity to learn how it feels to be really crazy. At another time, while portraying the character of a man who felt that his life was threatened, a trap door in the stage floor accidentally gave way and precipitated him upon a cement floor in the cellar with such violence as to seriously

(Continued on Fifth Page.)

EFFERVESCENT.

STRIKE FICTION, SAY OFFICIALS.

VERY FEW MEN QUIT WORK ON AQUEDUCT TUNNELS.

Only Thirty Instead of Several Hundred Miners Refuse to Sign Agreement Regarding Payment for Meals at Desmond Mess—Story of Damage by Explosions Denied.

According to reports received by aqueduct officials here last night, the threatened revolt of tunnel workmen against the order requiring all to share the Desmond mess proved abortive. Its inspiration was among some unionite agitators who had obtained jobs on the work for the purpose of starting trouble, but they found little sympathy, according to official information.

Reports that there had been a walk-out of several hundred men at the Saugus division were denied by Chief Engineer Mulholland last night.

"I have just talked with Mr. Lippincott, my assistant, and Foreman Rayburn, who are at Saugus tonight, and they say that all the men accepted the new contract except about thirty. They report no difficulty of any kind. It was made plain to the men that they must accept the new mess arrangement or quit their work, and this number quit. There are about 250 miners in the Saugus division."

Mulholland said the report that a bulletin had been posted Monday requiring all married men to either mess at the Desmond camps or buy their groceries from his stores, was without foundation, as no such bulletin had been authorized.

"At Saugus division only," said Mulholland, "have any refused to accept the new arrangements. In fifty other camps, so far as I am informed, the new contract was signed without protest."

Reports from other sources alleged that several hundred men had revolted and that before they left the tunnels had "shot" two or three of them for the purpose of injuring them. In one—No. 94—it was reported that one explosion had made a great cave, practically ruining the tunnel, and at another the shot exposed an apparent underground lake. Aqueduct officials pronounce these reports fiction.

There is no change in the new contract except the following paragraph: "I hereby authorize the Board of Public Works to deduct from my wages or salary and pay to the Los Angeles aqueduct mess contractor, for each day's employment after June 30, 1909, the price of three meals at the rate of twenty-one meals for $5."

It was because of this paragraph that eighteen agitators sought to work mischief and selected the Saugus division for a beginning.

Complaints against the Demond mess continue, but the officials say complaint is not justified, except in cases where the accidents of desert transportation, that cannot be avoided, give some cause.

JAM IN THE HOTELS.

Rooms All Taken and Visitors Looking Outside for Accommodations Last Night.

The downtown hotels, crowded most of the time, were swamped last night when the hundreds of passengers on the belated transcontinental trains arrived, and many of the visitors were compelled to seek lodgings in private boarding-houses at a late hour.

"No room" was the oft repeated answer to the requests for apartments. The tourist trade of the season has been unusually heavy and visitors en route to the exposition at Seattle have kept the hotels well filled. As a result when the trains, held for many hours by the floods in Arizona, began coming, the rooms soon gave out. Hall rooms on top floors of the hotels were quickly taken, and then the visitors had to look elsewhere.

The Alexandria was short because of the number of visiting druggists there.

The Hollenbeck was well stocked with visitors from Arizona and New Mexico before the rush began. Many large hotels are crowded with southern tourists who are passing some time in Southern California before going to the exposition at Seattle.

It is expected that within twenty-four hours arrangements will be made for the care of all the visitors.

COVERS TERRITORY.

D. K. Edwards has returned from a trip through the Yellowstone National Park and down the Columbia and Koutenay rivers. He also visited British Columbia and attended the National Irrigation Congress at Spokane.

INVESTIGATING.

MYSTERY FOG HIDES FACTS.

Tragic End of Rich Veteran Puzzles Police.

The Theory of Accident Is Not Borne Out.

Little Girl Was Protege of Kindly Soldier.

Investigation as to the manner in which William Salter, a wealthy veteran of the Civil War, received fatal injuries shortly after midnight Sunday, has only deepened the mystery in the case.

The farther the circumstances leading up to the discovery of the dying

Susie Belle Smith

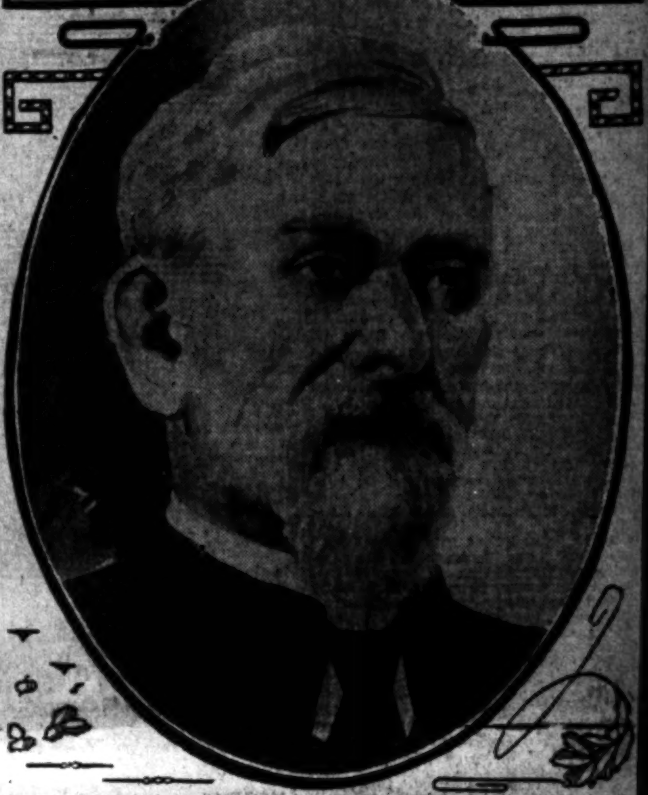

William Salter, the Dead Veteran,
whose pockets were found to have been rifled of purses and documents, and the little girl who was his favorite and constant companion. It is believed he provided for her in his will.

man in Center Place, a narrow alley, about twenty feet north of Sixth street, have been probed, the more unsatisfactory have become all explanations that he was accidentally killed.

When all of the evidence gleaned in the case was simmered down last night, it pointed directly to the theory that Salter was murdered for the purpose of robbery. The circumstances that are baffling those investigating the case are these:

What has become of two purses, one containing a quantity of gold, and documents he had in his possession Saturday night?

Who is the man who was with him during the evening, and was seen with him up to an hour and a quarter before the discovery of the unconscious form?

Why did Salter leave his room at midnight, which he had never been known to do before?

How did he happen to be in the alley when he was known to be constantly in fear that enemies would kill him, and habitually shunned all dark and lonesome spots?

If he was accidentally killed by being run over in the alley, why are there no external marks on either his body or clothing?

ONE EXPLANATION.

There is only one person in Los Angeles who has felt capable of answering these questions. He is Detective Roberds.

The officer declared the old man was accidentally killed before he had fairly started to work on the case. He answers the mystifying questions by saying the veteran was drunk, had spent most of his money, lay down and went to sleep in the alley, and was stepped on by a horse.

But this answer is not accepted by those who are interested in getting at the bottom of the case.

Salter's movements Saturday night have been traced up to within an hour and a quarter of his death. When this short interval is filled in, all of the mysteries of the case will be solved.

The veteran resided at No. 618½ South Spring street, in a rooming-house kept by Mr. and Mrs. Frank W. Smith. Shortly after 7 o'clock Saturday evening he was seen in his room by Smith. The "colonel," as he was known to his friends, was entertaining another old man. They had a quart bottle of whisky and were enjoying an occasional drink.

Mr. and Mrs. Smith went out, and their guest was not home when they returned. They were surprised, as he seldom left the house without telling some one about it. About 11 o'clock Salter and the stranger returned to his room.

LAST SEEN OF VICTIM.

Miss Media Simpson, another guest, noticed through an open window that they were heatedly discussing some documents spread on the table. That was the last seen of him by any one in the house until word was brought that he was dead.

The latter part of last week he received a pension of $45. He was seen to have this amount of gold, and possibly more, in a pocketbook Saturday afternoon. He also carried another purse. Neither purse was found in his clothing after he had been injured. The documents he had been seen to have had, also disappeared. They were not in his pockets, and a close search of his room failed to reveal them.

The undertakers found $5.10 and his watch when they searched his clothing. If he was robbed, it is possible that these articles were left in his pockets to hide the true motive for causing his death.

Mrs. Smith, his hostess, firmly believes that the old man was killed for his money.

"When he was drinking he was fond of showing his money," she said. "He always carried from $25 to $100. I can't help thinking some one saw it and killed him to get it."

Mrs. Smith also declares that the "colonel" did not go into the alley of his own free will.

FEARED DARK PLACES.

"That would be the last place in the world he would go," she said yesterday. "He always fought shy of such places and feared some one was trying to kill him to get even for being beaten in a lawsuit. When he was drinking, as we know he was Saturday, this fear was greatly heightened.

"Another thing about this drinking. He knew how to do it. He never became so intoxicated that he could not get around and always knew what he was doing. He did not crawl into that alley and go to sleep.

"I cannot understand why he left the house. He did not go out to get more liquor for there was half a bottle of whisky left in his room."

Salter was discovered in the alley by Sam White, No. 2960 South Figueroa street, driver of a garbage wagon. He started through the alley and his team reared back. He then saw the body. The veteran was breathing slightly, but died before he could be given medical aid.

The police detective on the case declares one of White's horses stepped on the old man. But this theory is not borne out. It is known that a horse will seldom step on a man in the dark. If he did in this case there are no facts to bear out such an explanation. To have broken seven ribs on each side the horse would have had to have placed a great deal of weight on the body. The physicians say the skin would show the imprint of the hoof if the injury had been inflicted in this manner.

The coroner will hold an inquest in the case Friday. The inquiry has not been held because the official has been waiting the arrival of D. P. Foley, a cousin of the dead man, the proprietor of the Tourist hotel, Tacoma, Wash.

LEAVES LARGE ESTATE.

The greater part of a large estate is said to have been left by will to Foley. At least, Salter remarked several times that Foley was to be his principal heir. It is also likely that little Susie Belle Smith, daughter of the rooming-house keeper, has been remembered in the instrument.

The attachment of the old man for the little girl was something remarkable. He regarded her as his own child. They were almost constant companions.

Salter took great interest in teaching the little girl. Hour by hour he sat and watched her write, carefully correcting her mistakes.

His principal amusement was taking the child to the moving picture shows. He seemed to take great enjoyment in knowing she was amused. He was a kindly old man.

Little Susie was also very fond of him. Every pleasure she had she desired to share with the old man. When she was given candy, she always insisted on dividing it with him. Her grief was pathetic when she learned of her companion's death.

"I don't see why he had to die," she told her mother.

An examination of Salter's effects in his room showed that he was a great favorite with many children. In his dresser was a drawer filled with postcards addressed in childish hands.

THE PUBLIC SERVICE—In the Courts and Offices.

SUMMARY OF THE DAY.

The Board of Public Works has selected Gen. Chaffee to investigate a proposed fill of the channel at Wilmington, at the foot of Canal street.

James F. Bushnell, convicted of embezzling funds of the E. K. Wood Lumber Company, was taken to San Quentin prison, last night to begin his sentence of ten years.

Clarence Millar was convicted in Judge Wilbur's court yesterday of aiding the delinquency of Lulu Murray, a ward of the court, the first man to be tried before a jury on such a charge under the Juvenile Court laws of the State.

More than the proverbial peck of trouble appears to be in store for Patrolman Wilcox and his wife. Both are accused of battery.

Details of a pink tea in Sonoratown, at which an uninvited guest played a prominent part, will be aired in the Police Court.

Accused of halting a funeral cortege and endangering the hearse, an autoist was arrested and must answer to the charge in the Police Court.

AT THE CITY HALL.

MAKES START ON HARBOR WORK.

FILL AT FOOT OF CANAL STREET IN WILMINGTON.

Board of Public Works Sends Gen. Chaffee to Investigate Proposed Isthmus That Will Connect the Mainland With Mormon Island. Municipal Notes.

Gen. Chaffee, having been the head of the fresh-water department of the Board of Public Works for over a year, will make a start on the new salt-water department this morning. With the City Attorney and the City Engineer, he will visit Wilmington. There President Opp of the Wilmington Trustees will explain a harbor matter that he feels should be attended to right away.

Opp was before the board yesterday and explained that the town of Wilmington had obligated itself to dredge a channel around the tide lands of Mormon Island and that the government had ruled that the channel near the foot of Canal street should remain open until another channel of equal capacity should be completed. This new channel Wilmington bonded itself for $100,000 to dredge and the work is almost done. To continue it, the dredge soil must be dumped on private lands or used to fill the channel between Wilmington and the tidelands.

Opp explained that this channel had been kept open because it was the desire of Wilmington to prevent the Southern Pacific from building over it, and for this reason the arrangement with the government was entered into. Now by filling the channel the city will gain several acres of harbor front in addition to the thirty-seven acres municipally owned adjoining. The fill will make an isthmus of considerable importance to shipping.

The Wilmington Trustees will go out of office next Tuesday and it was their desire that the Board of Public Works be prepared to ask the consent of the War Department to fill the neck between the mainland and the tidelands at once and then the work may proceed.

The board asked Gen. Chaffee to make the inspection. He is now head of the aqueduct department, which is to bring "fresh" water to the consolidated city, and if he assumes the supervision of the harbor work will add "salt" water to his work. The General believes, however, that he will have to decline the salt-water job.

BROWN IS CITED.

AQUEDUCT SHIFT BOSSES.

The Civil Service Commission has declined to permit G. Nadovich to withdraw charges he filed against Patrolman F. A. Brown last week. He alleges that Brown had procured civil service standing by fraudulently representing that he had never been convicted of a felony, when it was a fact, admitted by Brown in court, that he had twice been convicted. The commission not only refused to permit the withdrawal, but cited Brown to appear next Tuesday afternoon for examination, and the City Attorney was asked for an opinion at the same time as to whether the commission has authority to annul Brown's standing.

The commission has also asked the aqueduct officials to explain why they are naming so many shift bosses and using them on work not connected with the shifts. The position has been exempted from civil service and the commission has been led to believe that the class has been used to appoint many employés without proper qualification who have been placed at other work.

Still They Come.

Two candidates for City Assessor, Mallard, the incumbent, and Fred W. Stein, and two candidates for Council, H. Burkhardt and L. M. Hughes, took out primary nomination forms yesterday. This makes the total number of candidates now in sight, 112.

PLAY AS BURGLAR WORKS.

Family in the Yard While Thief Ransacks House and Escapes With Loot.

Luke B. Brooks and his family played croquet while a burglar was ransacking their house yesterday evening. They locked doors and windows, and thought the house secure. But they had forgotten to pull down the window on the side opposite the garden.

The burglar cut the screen of that, and while he could hear the crouquet balls being pounded over the grounds and through the wickets, went through the house from end to end, pulling out drawers, opening closets and scattering clothing everywhere. He picked up about $7 in change from a dresser, and climbed out the window with two suit cases from one of the closets.

He took these out to the back porch, cut them open, extracted a watch worth about $30, and a pocket book containing $10.50, and sneaked away undetected.

Accused Conductor.

E. F. Lewis, conductor on a South Pasadena car, was arraigned before Justice Chambers yesterday on a charge of battery. He will be tried on the 28th inst.

Lewis is said to have become angry when H. P. Earl, a capitalist residing at No. 851 Monterey Road, applauded C. Pridham and Supervisor Pridham when they refused to try to get into a crowded aisle on a street car. Earl declares he was struck and then thrown from the car into a sand bank.

G. Piuma, Direct Importer of Italian Olive Oil, Cheese, Macaroni, etc. Wholesale and retail. 802 San Fernando st.

AT THE COURTHOUSE.

CURTAIN DOWN ON LAST ACT.

EMBEZZLER OF FORTUNE GOES NORTH TO PRISON.

Mother and Wife Cheer Bushnell in County Jail, While Attorney Pratt Stands by His Friend Loyally. Prisoner Says That If He Lives He Will Make Amends.

James F. Bushnell, convicted of embezzling funds of the E. K. Wood Lumber Company amounting to $21,000, was taken north to San Quentin last night in the custody of Deputy Sheriff Strohm, to serve a term of ten years, the sentence pronounced by Judge Wilbur last Monday.

"Tell my friends," he said, before going away, "that I fully appreciate my position, but that when I began my wrongdoing I did not think of the terrible consequences that have followed. I now fully consider the enormity of my offense, and will, if allowed to live long enough to serve out my term, make amends, both morally and legally. Although crushed by my fate, I hope to take my punishment like a man, and do a man's part. I can say nothing more."

It was a sad going for Bushnell, and he spent the last day in the County Jail bidding his immediate family good-by. Early in the morning his mother, aged 79, arrived in an automobile, and was shown to the visitors' room, where she spent most of the forenoon in company with her unhappy son. What was said, what plans were laid, what crushed hopes were sorrowed over, it is not the province of any newspaper to speak.

In the afternoon, the wife, who has stood loyally by Bushnell through all of his troubles, called, and spent the balance of the day in his company. Every day since his incarceration last winter, the faithful woman has been a caller at the County Jail, trying to encourage him. With the close of the tragedy, when the last word was to be spoken, she was there to do what she could to prepare him for imprisonment, and add her testimony to that of his mother that bade him be of good cheer.

Accompanying Bushnell on his trip north, in addition to Deputy Strohm, was Frank F. Pratt, the condemned man's friend and attorney, who will journey with him to San Quentin, and, if possible, invoke the good will of the prison authorities in his behalf.

"Jim Bushnell will not last six months if he is put to hard work," said his attorney last night, "and I hope to see him fixed in some bookkeeping job, a place he is capable of filling, and where his shattered health will be conserved as much as possible."

MINOR CRIMINALITIES.

DISPOSED OF IN DAVIS'S COURT.

P. Asques, a cinnamon-hued Mexican, who looked like one of the front row in the chorus of an opera with bandits and highwaymen as the "mob," was in Judge Davis's court yesterday on the complaint that in a moment of mental abstraction he had taken two pairs of pants worth $5 from the store of Henry Klein & Co., April 9. Through the efforts of Interpreter Plummer the accused pleaded not guilty, and the matter was postponed to be set for trial later.

Mauro Rodrigues, a fellow-countryman of the unhappy Asques, was asked to plead to the complaint that he had entered the establishment of one Kaiyokara and appropriated sundry articles to his own use, but he also said "not guilty." Rodrigues was beyond the ordinary in good looks, as Mexicans go, and might have been mistaken for Don Escamillo about to regale the court with his "Toreador" song. All he lacked was the fantastic dressing of Bizet's hero.

Theodore Witts, against whom a complaint had been made charging him with making an assault with a deadly weapon upon Ida M. Smith, May 10, was set free, following the statement of Asst. Dist.-Atty. McComas that he did not think it possible to secure a conviction in the case.

"It seems that Witts and W. T. Hampton were engaged in a fight, and during the melee, a gun in the hands of one of the party went off, and the shot struck the arm of Mrs. Smith, who was an innocent spectator of the skirmish. Whether the revolver was the property of Witts or Hampton is not known, neither do I think it capable of proof, but as is usually the case, the innocent spectator got the worst of it. I move the complaint be dismissed," said McComas, and it was so ordered.

Witts got the worst of the encounter, and has been confined in a hospital, with a bad wound near the heart, ever since the fight. He was represented by Attorney William A. Freeman.

John W. Robinson faced a charge of assaulting Joseph W. Robinson, both citizens of Ballona, and he entered a plea of not guilty. The gun play occurred June 30. Although the parties are of the same name they are no relation.

A JUDICIAL VIEW.

PROOF OF GOOD CITIZENSHIP.

During the examination yesterday of candidates for naturalization papers, Judge Moss gave utterance to an interesting opinion on the subject of an applicant's good citizenship. The question arose during the examination of John F. Harrison, a native of England, and employed as an engineer at a brewery.

Under the laws of the United States it is necessary to show by two witnesses that they have known the applicant for the previous five years and are able to testify that the candidate is a good citizen. In the case of Harrison there was a hiatus of two years during which one of the witnesses knew nothing of him personally. But it so happened that the witness was the brother-in-law of Harrison, and it was at this point that the court asked a few questions.

"During what years were you absent from Los Angeles and in Newcastle, Pa., when you did not see Harrison?" was the first query.

"During the years from 1903 to 1906," was the reply.

"In that time did you often hear from him? Did he write to you or your sister?"

"We heard from him almost every week," said the witness. "My sister never made any charges against him; he is a hard-working man."

"That is enough to establish good character so far as your evidence is concerned. [illegible] it is my view that if [illegible] had not been the proper sort of man, your sister would have let you know all about it. The women can be depended on to furnish all such information. Proceed with the examination."

And Harrison is this morning a full-fledged American citizen, having renounced his allegiance to the King of Great Britain and Ireland, etc.

VAN NUYS HOTEL.

TO CHANGE CORPORATE NAME.

A petition was filed in the Superior Court yesterday, asking that the name of the M. M. Potter Company, that has for years been operating the Van Nuys Hotel be changed to the E. L. Potter Company. The petition is signed by the directors of E. L. Potter, C. H. Knappe, R. I. Rogers, J. W. Wilkinson and Oscar A. Trippet.

It is set out that the M. M. Potter Company was organized in 1898, but that it is desirable to change the name of the holding company to the E. L. Potter Company, for the reason that E. L. Potter owns all of the shares of the corporation with the exception of four. It is also deemed advisable to have the name of E. L. Potter connected with the name of the new company, on account of the fact that he is well-known in the hotel business, and has purchased the interest of M. M. Potter in the corporation.

HER LOVER GUILTY.

COURT WARD HIS SWEETHEART.

The jury in Judge Wilbur's court returned a verdict of guilty in the case of Clarence Millar, charged with contributing to the delinquency of Lulu Murray, the companion of Ethel Mitchell in their recent escape from the Detention Home. About ten minutes was required to reach the decision. Millar will be sentenced Saturday.

During the argument of the case to the jury, Attorney Gray, representing Millar, had several head-on collisions with the court, the counsellor insisting upon arguing questions of law to the jury instead of the court, and during the course of the vocal serenade, Gray narrowly escaped the charge of contempt of court. Judge Wilbur was compelled to administer several rebukes, and when the last one was handed him with a hint of further action, Gray summarily closed his argument and submitted the case.

It was claimed by Gray that no commitment papers had ever been signed purporting to show that the Murray girl was a ward of the court, or committed to the Detention Home. Judge Wilbur said it had not been the custom for ten years to sign such papers, and told the lawyer that if he desired to attack the regularity of the proceedings, it should have been done by way of demurrer to the complaint.

After the return of the jury Gray said: "Some of these days an attorney with a little backbone will compel a show-down on this Juvenile Court business, and when he does there will be a general dismissal of everybody now imprisoned at the Detention Home. I shall prepare a writ of habeas corpus immediately and attack the correctness of the court's rulings."

Millar is the first man tried before a jury on the charge of contributing to the delinquency of a child, the dependent ward of the court, under the Juvenile Court law.

Roland Penrose, who pleaded guilty to the same charge in connection with Miss Murray, was released on one year's probation.

GRINTON'S CASE.

HE DEMANDS A JURY.

Judge Wilbur took another hitch at the insanity case of Ernest Grinton, the Sawtelle merchant, yesterday, and then turned it over to Dr. George W. Campbell, for his examination and a report. Several witnesses were examined and they all testified to the sanity of Grinton. The accused seemed to be all right mentally, and informed the court that if he was found insane by the lunacy commission that he would appeal from that decision and demand that his sanity be determined by a jury, as was his right under the law. The court told him that his request would be acceded to.

Judge Wilbur detailed to Dr. Campbell the testimony adduced at the hearing Tuesday, when Grinton was declared to be insane by two physicians. He said that in his opinion Grinton was not only crazy, but that he was dangerous as well. It is possible that if Grinton should be acquitted finally, that he will be prosecuted on the charge that he administered strychnine poison to his old father, James F. Grinton, who is the complaining witness in the insanity hearing, and 75 years of age.

COURTHOUSE NOTES.

BREVITIES MISCELLANEOUS.

INCORPORATION. Incorporation papers of the Dr. Chew Foon Company were filed in the office of the County Clerk yesterday. The capital stock is $10,000, and the incorporators Arthur P. Smith, Charlie Hong and Chew Fung.

WANTS HIS COMMISSION. R. Shaw brought an action in the Superior Court yesterday against Emma A. Summers to recover $990 alleged to be due on account of commission for the sale of 50,000 barrels of crude oil to the Tamped Roads Oil Company.

AFTER HIS RENT. Florence H. Cheney is defendant in a suit brought in the Superior Court yesterday to recover $1010, said to be due T. J. Carter, for unpaid rent of the Yorke lodging-house, No. 103 East Second street.

WELCOME HOME. Capt. T. J. Shea of Department Ten and his side partner, Sam Kutz of Department Eight, returned yesterday from Salt Lake, where they attended the annual reunion of the Grand Army of the Republic.

NATURALIZED CITIZENS. The following persons were granted their final papers by Judge Moss yesterday, the examination being conducted by Fred Jones, United States naturalization inspector: John F. Harrison, William F. James, Charles Kaufman, Arthur G. Haine, Gordon G. Clark, George J. Hopkins, Richard Graefe and John S. Hendrickson.

MRS. SULLIVAN ACQUITTED. Mrs Mary Sullivan, wife of Attorney Stephen Sullivan, was acquitted in Judge Wilbur's court yesterday of the charge of being an improper person to have the custody of their three children. At a former hearing of the case it was in evidence that during the festivities of Elk week Mrs. Sullivan, with her husband, was intoxicated, and that the children, now in the care of a Catholic institution of the city, were not properly looked after. But yesterday there was a change in the testimony and the witnesses declared they were mistaken on the former occasion and that at the time referred to Mrs. Sullivan was duly sober. Judge Wilbur had something to say in regard to the shift of the testimony, but under the circumstances there was nothing to do but discharge her.

FINED FOR CONTEMPT. Justice Pierce fined E. Schilling $10, yesterday, for contempt of court in not obeying the summons to appear in court last Saturday.

Redondo, Hermosa and Manhattan Special Paper Service.

The Times has inaugurated a special motor service to the above beaches, making it possible for the agent in each place to deliver the paper to patrons as early as the most exacting could wish. Patrons in either place not receiving an early morning delivery service will confer a favor by promptly advising the publishers of the fact.

Will Soon Be Over.

The reduced round trip rates will soon be over. The Denver and Rio Grande Railroad is the scenic line to the East, via Salt Lake City, Glenwood Springs, Royal Gorge, Grand Canyon of Arkansas. Grandest Scenery in world. Through cars to all important centers. Dining cars, open top observation cars, seats free. Office 144 South Spring.

MEN OF AFFAIRS IN LOS ANGELES.

George I. Cochran,
president Pacific Mutual Life Insurance Co.

THE INFERIOR COURTS.

FOR PATROLMAN TROUBLE BREWS.

HIS WIFE ALSO MIXED UP IN NEIGHBORHOOD ROW.

Officer Accused of Battery and Spouse of "Sickin'" Vicious Bulldogs on Woman—Details of Pink Tea in Sonoratown to Be Aired in the Police Court.

Patrolman and Mrs. Cornelius A. Wilcox are in more than the proverbial "peck of trouble." Wilcox was haled before Justice Chambers yesterday to answer a charge of battery, and has been suspended from the force, pending the outcome of the accusations against him. His wife is also charged with battery and with keeping a pair of vicious bulldogs.

The allegations against the couple are based on happenings near their home last Sunday. Mr. and Mrs. John Norwacki are the complainants.

Mr. and Mrs. Wilcox reside at No. 1816 East Forty-first street. In leaving their home Sunday, they drove across a vacant lot. Norwacki says he is the owner of this piece of property, and that he had warned Wilcox to keep off it several times. In telling his story when applying for the complaint, he said:

"My wife told them Sunday they had no business to drive across the lot. Mrs. Wilcox jumped on her and began beating her. I went to separate the women. The policeman then hit me and knocked me down.

"Mrs. Wilcox then released two of their bulldogs and cried 'Sick 'em.' The dogs bit the 7-year-old son of Mrs. G. W. Quesenbery, and his leg is now in bad condition from the wounds."

Wilcox's explanation is that he had permission from the rightful owner of the lot to drive across it, and that Norwacki attacked him, compelling him to strike him in self-defense.

Wilcox will appear in court Thursday to have his case set for trial. His wife has not been placed under arrest.

Back Door Row.

A discussion as to whether C. M. Webb could leave his automobile standing in the rear of the Blaney shoe store, No. 516 South Spring street, resulted in the motorist being taken before Justice Chambers on a charge of disturbing the peace yesterday. He will be tried on the 23rd inst.

R. H. Wilson, an employé of the store, made the complaint that led to Webb's arrest. He said he remonstrated with the owner of the machine when it was left so they could not get out their back door, and Webb struck at him with a crank. A mix-up followed. Webb is said to have used improper language.

Lively Pink Tea.

The details of a pink tea in Sonoratown that broke up in a fight will be told in Justice Chambers's court, when Sofia Younger is taken before the magistrate on a battery charge.

Refugio Carmona was "at home" to the señoras and señoritas Tuesday afternoon. Miss Younger was not invited, but that was the least of her troubles. She attended the party anyway.

The hostess received her with a cutting remark. There were things doing immediately. When the fracas was over there was a number of long scratches down the cheeks of Señora Carmona. She asked for a complaint against the intruder yesterday, and it was granted.

Catch Old Gambler.

The police who conducted the raid on the poker joint at No. 143 South Broadway Tuesday night, were surprised to find yesterday that one of the offenders was none other than "Poker" Davis. The old-time gambler gave his name so meekly when he was dragged from the poker game that the officers did not realize that E. C. Davis and "Poker" Davis are one and the same person.

Davis and three men, who gave their names as R. J. Horner, George Warren and H. Henry were arraigned before Justice Chambers yesterday on charges of gambling. C. O. Cartlich was accused of conducting the gambling den. All were given until the 21st inst. to plead, and were released on bail.

Halts Funeral Cortege.

For the first time in years a complaint was filed in Justice Chambers's court yesterday, charging a man with interfering with a funeral procession. The defendant is D. M. Lee, an automobile man.

The warrant was issued at the request of Thomas J. Cunningham, who was in charge of the cortége bearing the body of Guy W. Hess to the grave in Calvary Cemetery.

"Lee stopped his automobile to let the first hacks go by," said Cunningham, "but he threw full power on and dashed in front of the hearse. The machine struck the horses's noses and caused them to wheel to one side. A collision with a street car was narrowly avoided."

Embezzlement Charged.

Earl Forrest not only embezzled $40 from the Diamond Laundry Company, but went to work for another concern engaged in similar business, taking with him many of the first firm's best customers, according to the complaint made to the prosecuting attorneys yesterday.

Forrest was arraigned before Justice Chambers on a charge of misdemeanor embezzlement. The date for his trial will be set Friday.

Forrest has not been given an opportunity to explain his side of the story. It will probably throw new light on the case, as he denied the embezzlement when taken into court.

Father Lazy, Says She.

The old song, "Everybody Works But Father," might aptly be applied to the family of J. A. Barrett, No. 1618 East Twenty-seventh street, according to the statements made to the prosecuting attorneys by Mrs. Barrett yesterday. A complaint charging Barrett with failing to provide for his three small children was filed in Justice Chambers's court.

The wife told the attorneys that she went out and worked by the day to earn the living for the family while Barrett laid around the house and did nothing except spend the money she toiled for.

Assessed by Justice.

W. H. Duncan was fined $5 yesterday by Justice Chambers for striking M. O'Day, driver of the Natick House bus. Duncan was angered because one of the horses O'Day drove brushed its nose against him.

W. J. Walker was assessed $20 by Justice Chambers for violating the speed ordinance.

Dismisses Charges.

Charges of violating the liquor ordinance against Henry Matson, proprietor of a saloon and café at Central and Ceres avenues, were dismissed by Justice Rose yesterday. The magistrate threw the complaint out of court because of a defect in the manner in which it was drawn.

Corona Del Mar
"Crown of the Sea"

An Invitation From The Company

Provision will be made for the entertainment of two hundred guests next Sunday at Hotel Del Mar. Boating, bathing, fishing—and a splendid dinner.

You Are Invited To Spend The Day At This Beautiful Residential Beach

There is not a more attractive trip in Southern California. Forty miles of beautiful scenery—bay and ocean—boat ride across the bay from Balboa to Corona Del Mar—dinner at Hotel Del Mar, returning same day. Cars leave Pacific Electric depot every hour—beginning at 7:30 a. m.—fare for the round trip 75c. See G. H. A. Goodwin Co., 302 and 303 Central Building—before Sunday—and for 25c they will issue you a ticket good for boat ride both ways, and dinner at the hotel.

Varied Attractions

Corona Del Mar has many attractions—boating, bathing, fishing. On one hand is a magnificent surf-swept beach—on the other, beautiful Newport Bay. It is a place to rest. Removed from the regular trend of travel, yet easily accessible. The surroundings make it ideal for summer homes. Building restrictions $1000 to $2500, which insure high-class improvements.

Prices and Terms

Lots on the beach at Corona Del Mar may be had as low as $250—and up to $500. Bluff lots are from $650 to $1500. Terms, $10 or more monthly—no interest or taxes for two years. Liberal discount to purchasers who build within one year. Those who buy Corona Del Mar lots at present prices should double their money inside of five years.

Write for Beautifully Illustrated Souvenir Booklet—Or Call at the Company's Office For Further Information

Harry T. Thompson and J. C. Crisler Sales Managers

G. H. A. Goodwin Co., Inc.
302-303 Central Building Los Angeles, California

Branch Office "Where the Cars Stop"—Balboa

The Shoninger piano is beyond doubt the best ever for the money.

Its sweet tone and delicate touch make it an ideal piano for the home. Price $325 and up.

For square dealing, lowest prices investigate the Brown one-price ...

J. B. Brown ... Incorporated ... 640 S. Broadway

RELIABLE WATCHES ... Elgin, Waltham, Hamilton—and other ... that you can depend ... accuracy. ... and women, boys and ...

Morro ... 400 Broadway ...

REFRIGERATORS ... Largest Stock—Lowest ... Parmelee-Dohrmann ... 436-444 So. Broadway

Men's Spring ... $15, $20, $25—Why Pay ... Lowman's ... 129-131-133 S. Spring

Toys ... Beeman & Hendee ... 447 South Broadway

Home Decorations ... Pease Bros. ... 640-646 South Hill

Matheson & ... Clothes ... Broadway, Cor. ...

...court, when ... before the ... charge. ...

The Shoninger ... ano is beyond doubt the best ever ... for the money.

Its sweet tone and ... cate touch make it ... ideal piano for the ho... Price $325 and up.

For square dealing ... lowest prices inves... the Brown one-price ...

J. B. BROWN ... INCORPORATED ... 440 S. BROADWAY ...

RELIABLE WATC...

Elgin, Waltham, Howard, ... ilton—and other move... that you can depend upo... accuracy. Case designs fo... and women, boys and girl...

Morro ...

400 Broadway, Corner ...

REFRIGERATO...

Largest Stock—Lowest ...

Parmelee-Dohrmann ...

436-444 So. Broadway

Men's Spring S...

$15, $20, $25—Why Pay ...

Lowman ...

129-131-133 S. SPRIN...

Toys

Beeman & Hend...

447 South Broadwa...

Home Decorati...

Pease Br...

640-646 SOUTH HILL ...

Matheson & ... Clothes for ...

Broadway, Cor. ...

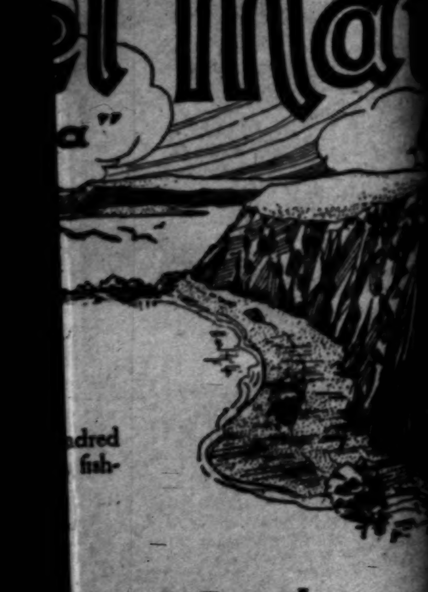

...el Mar ...

...ndred ... fish-

...ential Beach

...ful scenery—bay and ocean—boat ... returning same day. Cars leave ... p 75c. See G. H. A. Goodwin ... you a ticket good for boat ride

...es and Terms

... Corona Del Mar may be had as ... to $500. Bluff lots are from $650 ... 10 or more monthly—no interest ... rs. Liberal discount to purchas... hin one year. Those who buy ... at present prices should double ... five years.

...ffice For Further Information ... Branch Office "Where the 'Cars Stop"—Balboa

... Inc.

...alifornia

FACTS.

...GURES SHOW GREAT SAVING.

...hway Chief Engineer Explains Contracts.

...cessful Bidders Are Way Below Estimates.

...ge Sum to Be Saved from Bond Issue.

BY A. E. LODER,

Engineer of the Highway Commission.

...recent discussion of the good ... raised themselves of actual condi... ... convinced ... that the public is entitled ...

... to the assertions which ... the good roads system has ... in the slightest degree that ... roads have ... short ... roads. ... statement is made ... of putting at ease the ... of those who might be misled ... statements of critics who talk ... figures of $10,000 and $20,000 ... cost of the ... system ... obtaining ... in the case, and will clearly ... that the entire system of roads ... built, and well within the ap... action.

... contracts have been awarded ... construction work, amounting to ... of the ... in progress ... of these contracts, one of ... practically completed.

...KING THE ESTIMATES.

...ding the bond election, prelim... surveys were made on the roads ... and separate estimates ... each road or section thereof, ... into consideration all local con... and items of expense. The es... made previous to the bond ... been sufficient to cover all ... unforeseen condi... which might arise during con... running over a period of ... years from the time the ... prepared. An engi... the ... of the ... and whose reputation ... will not risk making es... will disappoint the ... in any respect at the end ...

... entire 307 miles were es... cost $3,500,000, it would not ... to assume that the cost of ... will be $11,400.00, which hap... be the average per mile. ...

... contracts preceding ... show the then esti... cost of each section of highway ... and the cost per mile ... bought in each ... These ... a matter of record in ... of the Highway Commis... and open to inspection of ...

... following table covers the con... the contracts. The column headed ... estimate" shows the total ... cost of the work as deter... before the bond election, in... the engineering, supervision ... expenses to the county. In ... umn headed "Contract Price" ... the low bid or the price for ... contract has been awarded. ... calling for paving, the ... all is furnished by the ... the cost of which is accounted ... shown.

SAVING ON CONTRACTS.

ROAD.	Bond Estimate	Contract Price or Low Bid	Difference Between Contract and Bond Estimate	Average Bid	No. of Bids Received
...bridge (San Fernando)	$26,262.00	$22,740.00	$ 3,523.00	$26,077.13	11
...Grading and ...	5,314.00	3,870.00	1,444.00	4,802.96	12
...	29,777.00	17,430.00	12,347.00	21,497.70	7
...Road	124,274.00	98,524.56	25,749.44	115,371.14	4
...Road (Bridges) ... / ...Paving ...	107,112.00	15,531.00 / 59,312.00	32,270.00	19,357.00 / 36,175.07	3 / 4
...Grading ...	(Bid rejected)			6,232.80	1
...	$292,741.00	$217,407.56	$75,332.44		

...right of way		3,074.00
...		$72,259.44
...and engineering expenses	$17,292.60	
...	10,626.00	$28,028.60
		$44,230.84
...improvement		1,590.00
...of bond estimate unused		$45,820.84

...table shows that on work ... for which was $292,- ... will be an unused balance ... per cent. of the ...

...MAY BE HIGHER.

... during the past six ... conditions have been ... low bids were to be ex... and it is probable that on fu... ... prices ... prevailing. ... higher bid... ... scarce- ...

... on the ... unused ... percentage ... clearly ... worth ... should ... to fig... about ... premium ...

... money ... of the ... be used ... public ...

... at the ... thus ... than 3 ... of all ...

... way of ... for the ... esti... contract ... bidder ... completed. ... ma... shown ... of ... allow... ex... con... is ... con... engineer's ... correct ...

... sys... large ...

ANOTHER BIG BUILDING.

Seven-Story Structure on Broadway, Near Seventh Street, for California Furniture Company.

Another big building will be started at once on the east side of South Broadway, between Sixth and Seventh streets, by J. E. Carr, whose building operations have already contributed much to the appearance of the city's business section. The structure will be seven stories in height and will cost approximately $75,000. R. B. Young is the architect and bids for the construction are now being received.

The building, which will be occupied by the California Furniture Company, will probably be of class B construction. It will have a frontage of sixty feet and a depth of 150 feet to an alley, and be the third structure from the corner of Seventh street on that side of Broadway. The front will be of enameled white brick with terra cotta trimmings. A great amount of plate glass will be used, and the store rooms will be among the best lighted on the Coast.

The interior will be finished in quarter-sawed oak, and the floors will be hardwood throughout. Two plunger elevators will be installed, and the building will be equipped with the most modern sprinkler system, together with other up to date conveniences. The work of construction will be completed by April 1, 1910. The future tenants have outgrown their present quarters on the other side of Broadway, and are forced as a business measure to seek the larger and more commodious establishment.

THE OIL INDUSTRY.

DEVELOPMENT OF SALT LAKE.

DRILLING IS ACTIVE IN THE OIL FIELD.

More Than a Dozen Strings Running and Several Rigs Up—Success and Failure of the Rotary as Discussed by Field Men—Outlying Wells.

Drilling is active in the east end of the Salt Lake field, west of the city. Particularly is this true of the extreme eastern part where the Amalgamated is running two strings, and has two derricks rigged and ready to spud in.

Nos. 275-6 have been drilling for two weeks and have reached a depth of approximately 600 feet. Nos. 329-30 have just been ribbed. On the same section Nos. 272 and 292, brought in about two weeks ago, are pumping seventy-five barrels of heavy oil daily.

Farther west Clark and Sherman brought in No. 23 at 2100 feet last week. This is pumping 100 barrels of sixteen gravity daily. Clark and Sherman have done a great deal of work on their lease and have a fine camp. Two new steam pumping plants of 180 horsepower have been installed, and new engines and machinery put in at every hole. They are preparing to sink a water well.

Clark, Sherman and Eginton, operating as the Northwest Oil Company, are sinking a well in the hills northwest of Beverly. For a year and a half they have been fighting a very hard rocky formation getting down in that time 1200 feet. They have passed into the black sand and have secured a very favorable showing and expect to make good progress from this time on.

The Pacific Light and Power Company has No. 13, a little west of Clark and Sherman, down 300 feet. It has been drilling for about three weeks.

On No. 12 a derrick has been up for some time, but has not been rigged. The La Brea is running two strings. A. F. Gilmore has a derrick on the Pico and is ready for rigging.

The Amalgamated is pulling Salt Lake No. 39, to install a new pump. The union showing is good and this company is keeping several strings busy. At the hole on the Commercial Petroleum lease near Beverly it abandoned the rotary at 100 feet and is continuing with cable.

Opinions vary among drillers and operators as to the adaptability of the rotary, condition to this field. Many assert that they are a failure, will not finish and cannot handle water; they point to the fact that the Amalgamated is cementing its rotary wells to sustain this last. On the other hand it is asserted by those who have given the Rotary a try-out that to a depth of 1500 feet faster progress can be made with the Rotary than with standard rigging. Below that depth it is conceded the cable is best and it is easier to finish with standard tools.

Again it is said the Rotary works poorly in a hard formation and is useless in most parts of the Salt Lake field. The fact that only two are in use in the field apparently bears out this contention.

The Amalgamated is boring on its Rodeo lease and is making rapid progress. A derrick is ready for rigging just north and it is said a Rotary will be used there. Nothing is likely to be done, however, until something is secured by the present boring.

Doheny is pumping production asserted to be something like 1500, but the talk among the drillers in the field is that 1000 is a high figure.

The McDorr well is going down and is said to have a fair showing. Sand is causing some trouble in this part of the field and many rigs are idle while cleaning and bailing is under way.

Whittier Flowing Wells.

The flowing well of the Central at Whittier that came in at midnight last Friday and flowed all Saturday, has sanded, been capped and ceased for the time being to yield. The hole will be cleaned and turned loose again this week. It is a very light oil of excellent quality. The amount is not fully determined. All these light oil wells at Whittier have shown a disposition to spout wildly at first, then sand and later to settle down to a moderate production which the high gravity makes extremely valuable. This appears to be the largest producer yet and the oil about a degree lighter.

At last reports the Murphy's gusher in the Coyotes had sanded and ceased to flow. Its flowing well at Whittier is keeping up well.

Coalinga Notes.

The Esperanza Land and Oil Company has 1300 feet of ten-inch casing in the hole.

The Section Thirty Oil Company has begun grading and hauling material to the ground.

With the Blue Moon getting down to a good depth, some activity is being noted in the stock. Before the second assessment of 5 cents a share was levied some stock was sold at 17 cents. One transfer at 20 cents is known of.

The Valley is down about 2400 feet, and good progress is still being made.

The Blair is still making repairs about the rig, and expect to be under way again early next week.

Camwell No. 5 was cemented at 1863 feet Wednesday.

Zier No. 11, which was spudded last week, is down around the 400-foot mark.

The Homestake will drill its new well, No. 3, on the lease, with a combination rig, going down with a rotary until the water is shut off, and then continuing with a standard.

In Orange County.

There is great activity on all of the oil leases in the various Fullerton districts at the present time. Many new wells will be commenced within the next thirty days. Rigs have been erected for two new wells on the Hall lease.

The Olinda Oil Company has finished a well on its lease, and will begin pumping it within a few days. The hole will produce at least 500 barrels daily. This company is also erecting a large storage tank near the new well.

Two new wells are also being drilled in the original Puente lease, one being down 1200 feet and the other 500 feet. The deepest well is in oil now. For several years this company did not drill any new wells, and only three or four men were employed on the lease, but now that drilling operations are active again, there are ten families residing on the oil lease.

The Pico Oil Company has a well down 900 feet, with good indications. The hole is being drilled between the Puente and Orange leases.

Drilling at Blair, Nev.

For some months past scarcely a word has been heard of the drilling operations at Blair, Nev., near Goldfield, but quite recently the manager of the company gave a highly optimistic interview showing that work is still in progress and he believes it is gong to succeed. His statement has revived the former talk.

Wants Ten Millions.

Several efforts have been made to purchase the Murphy Oil Company's property by different parties without result at various times. The company has always said that the holdings are not for sale. When pressed to name a price the answer has been $10,000,000 cash, a figure which no one has been willing to consider.

Santa Paula Deal.

Ira L. Miller and Charles A. Sarber, former eastern operators now located in this city, have bought 400 acres from Oliver C. Bryant in sections 2 and 11, 4-22, Santa Paula field, Ventura county. There are two wells on the ground pumping and the third ready to start drilling. The price is said to have been about $1000 an acre.

One hundred and forty acres of this has been leased to the Ohio Valley Petroleum Company, with which Miller & Sarber have contracted to drill and equip ten wells with all necessary machinery, tanks, etc., and to connect them with the Union or other pipe lines. Two strings will be started September 1.

The Ohio's officers and directors are: A. E. Merrell, attorney, Los Angeles, president; Dr. L. L. Robertson, banker, Middleboro, Ky., vice-presirent; Ira L. Miller, Los Angeles, secretary and treasurer; Charles A. Funk and G. G. Gillette, both of Los Angeles. The capitalization is $750,000.

SPECIAL for one more week—All our 15-year-old wines, regular $1.25 per gallon, this week only 80c; our Am. Pride Bourbon, bottled in bond, regular $1.25, this week, 80c. All beers at brewery prices. Free delivery. Ed. Germain Wine Co., 435 S. Main st. Main 919; Home 1933.

CLOSING DAYS
FITZGERALD'S
GREAT AUGUST EMERGENCY
PIANO SALE

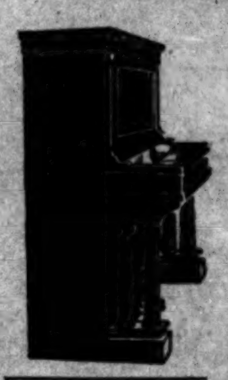

523 BROADWAY

No time to be lost if you are going to share in these great piano bargains. In a few days the reduced prices, the $50 first payment certificate and the "$2 for $1" proposition will all be withdrawn. You can't afford to wait. It's a case of immediate action if you are going to get a beautiful instrument at a wonderful saving.

Since this great event started we have been selling from ten to fifteen pianos a day—every day. As time gets short business increases, and we are now putting out as many as twenty instruments a day. And no wonder! We are giving you choice of the world's best makes—HALLET & DAVIS, MEHLIN & SONS, ERNEST GABLER & BRO., STEGER & SONS, KRELL, HENRY & S. G. LINDEMANN, SINGER, ROYAL—at tremendous reductions. Select from 400 pianos. All styles and woods—100 case designs. Don't wait! You can't afford to. Come today. You never had such a piano opportunity.

523 BROADWAY

If You Can't Find Piano Satisfaction in This Sale You Never Will Find It

Yesterday we sold pianos to 17 people, including the cashier of a prominent daily paper and the man who writes our advertisements for us. TRUST THE NEWSPAPER AND ADVERTISING PEOPLE TO KNOW GOOD VALUES—you make no mistake when you follow their judgment. But you've got to hurry to get the reduced prices.

523 BROADWAY

$325 New Pianos, Now . . . $192
$350 New Pianos, Now . . . $212
$385 New Pianos, Now . . . $251
$400 New Pianos, Now . . . $258
$425 New Pianos, Now . . . $271
$450 New Pianos, Now . . . $296
$650 New Pianos, Now . . . $384

THIS SALE has commanded the attention of every possible piano buyer in the city. It has still further riveted the attention of the public on "523 BROADWAY"—the home of incomparable piano values.

We make your first payment of $50, and credit you $2 for every $1 you pay, up to $25. Clip the coupon now, then come and get your piano.

CUT IT OUT!

50 GOOD FOR FIFTY DOLLARS 50

AS FIRST PAYMENT ON A PIANO IF PRESENTED ON OR BEFORE AUGUST 20, 1909.

FITZGERALD MUSIC CO.
523 BROADWAY

Bring it with you—select any piano in our stock. We will accept this Coupon as first payment on the piano. You make your next payment one month later. We deliver the piano at once.

$2.00 FOR $1.00

If you desire to pay any money down, we will give you a receipt for $2 for every $1 you pay up to $25. Study the following table; it shows what a splendid saving you can make:

EXAMPLE:

Turn in a $50 Certificate and get a receipt for....$50.00
Turn in a $50 Certificate and pay $5 in cash and get a receipt for....$60.00
$10.00 in cash and get a receipt for....$70.00
$15.00 in cash and get a receipt for....$80.00
$20.00 in cash and get a receipt for....$90.00
$25.00 in cash and get a receipt for....$100.00

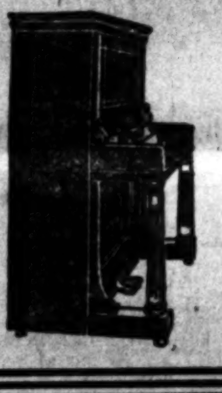

FITZGERALD'S
VICTOR MACHINES — 523 BROADWAY — VICTOR RECORDS

Fig Cream Sundaes

and Peach Ice Cream—Fresh Peach Sundaes—Cantaloupe Puff—Mexican Lime-ade made from the imported Mexican limes.

KOMEL PHOSPHATE
KOMEL FREEZE

Made from genuine grape fruit and made fresh every day. Thirst quenchers without equal. A baker's dozen of

Egg Drinks

made from strictly fresh ranch eggs that come near being a meal in themselves—Coffee Frappe and all the Fruit Lemonades, Strawberry, Raspberry, Pineapple, Orange and Grape, and good, old-fashioned Lemon. What more do you want?

If you WANT any more, come in—we have them all at our three big Soda Fountains.

L. J. Christopher
Candies
Expert Catering
Noonday Luncheons
241 So. Spring. 321 So. Spring.
551 S. Broadway

All Departments and Workrooms in Our Building Under Personal Supervision. Superior Service—Punctual Deliveries.

August a Clearance Month in Floor Coverings

We are closing out discontinued patterns in rugs and carpets, making prices that insure quick selling. All summer stock is being sacrificed. The new fall stock is demanding more display room and must have it at once. These conditions produce a splendid lot of bargains for you.

Imported Linoleum
For This Sale . . . . 55c SQUARE YARD

Fine imported printed linoleum of unmistakable quality. We refer you to the window to get an idea of the patterns. They are clean-cut in design and the colors are well selected. There is a splendid assortment. This price of 55c a square yard includes laying.

Every yard of linoleum in the house is reduced this week. This includes the finest German and English inlaids and the best Scotch prints.

Braided Felt Rugs
The Latest Rug Novelty $1.75

The cleverest rug idea that has been brought out in years. They are made of strips of various colored felt interwoven into various designs—no two alike, by the way. The size is 30x60 inches—a practical small rug size. A big purchase enables us to quote this price of $1.75 during the August clearance.

No matter what kind of a rug you require, you can save money here during this sale.

General Reductions on All Summer Furniture Will Continue During August

Los Angeles Furniture Co.
Chas. E. Fredericks, Pres.
SPRING ST. Bet. SIXTH and SEVENTH

INVESTIGATE OUR CHARGE ACCOUNT AND CREDIT SYSTEM — NO CONNECTION WITH ANY OTHER LOS ANGELES FIRM

The Exclusive Shop for Young Folks
The Juvenile Co.
429 So. Broadway

Japanese Bazaar
THE YAMATO, Inc.
635 TO 637 S. BROADWAY
We always serve you free with tea and cake in our pretty tea garden.

Alfred Benjamin & Co.'s
CORRECT CLOTHES FOR MEN
Sold by
JAMES SMITH & CO.
137-39 So. Spring St.

The Times-Mirror Company
H. G. OTIS....President and General Manager.
HARRY CHANDLER........Vice-Pres., Assistant Gen. Manager.
MARIAN OTIS-CHANDLER..............Secretary.
ALBERT McFARLAND....Treasurer.
PUBLISHERS OF
Los Angeles Daily Times
Pronounced Loce-AHNG hayl-ais.
Vol. 56, No. 77.
Daily, Weekly, Sunday and Weekly Magazine. Founded Dec. 4, 1881. Twenty-seventh Year.
EVERY MORNING IN THE YEAR.
THE NEWS—Our Associated Press service covers the globe, transmitting over 25,000 words daily, not including specials.
TERMS:—Daily, Sunday, and Magazine, 75 cents a month, or $9.00 a year; Daily, without Sunday, $7.50 a year; Sunday, $2.50; Magazine, $2.50; Weekly, $1.50.
TELEPHONES:—Counting-room, Subscription Department, Editorial Rooms, City Editor and Local News Room: Sunset, Main 8??; Home, ask for THE TIMES.
AGENTS:—Eastern Agents, Williams & Lawrence, Brunswick Building, 5th Ave. and 26th St., New York; 1?? Marquette Building, Chicago; Washington Bureau, 4? Post Building. (THE TIMES on file:) San Francisco office, Room 1?? Call Building, J. L. Brown, Representative.
SWORN CIRCULATION:—[illegible]
THE TIMES has a far larger bona-fide circulation than any local rival. The industrious, substantial, liberty-loving classes are its steady patrons. The greatest volume of business advertising, the finest display, the best classifications, the largest results to advertisers. Proofs undeniable.
Offices: Times Building, First and Broadway. Branch, 531 South Spring Street.
Entered at the City Postoffice as mail matter of the second class.

Part II: Editorial and Business—City and Country

Editorial Pen Points

Our prison system is as old as our inherited ignorance.

The hot wave is so widespread they say that even the weather in Colorado is almost warm.

"Drop down and see me while I'm in Berlin," as Orville Wright said to Count Zeppelin.

When last heard from, Dr. Eliot's new religion had not started any new branches.

"Heney in the rear," says a dispatch. Or, in other words, the place where he is getting it.

The snowstorm reported from South Africa was, unfortunately, too far away to have done any good.

If the folks who are suffering earthquake shocks in Illinois need any help, all they need do is to ask for it.

If religion were practiced and not merely patronized, the world would be a whole lot easier to live in.

A brutal New York custom officer asked a great English actress if she were a milliner, and she did not faint.

Even when airships will carry passengers from the East to California in two days the time will seem long.

Have you ever noticed how much harder you have to work on those days when you don't feel like working?

A leading American cartoonist has been sued by his wife. The public has always only to wait to be revenged.

It is denied that, in order to still save money for the city, Mayor Alexander has declined to accept his salary.

It will be the same old hungry, treacherous ocean that watched for ships that will watch for balloons and aëroplanes.

Harry Thaw's mother deserves a better son, and his sister is worthy of the best brother the good Lord ever made.

It is now quite assured that San Francisco will hold the same kind of an old-fashioned election that it has always held.

It would add much to the happiness of this world if every man loved his wife as much as Mayor Alexander loves an office.

Some women are so contrary in their dispositions that they would not be happy though they had as many hats as Kitty Gordon.

It may be too much to hope for, and yet there is just a living chance that San Francisco means to get square on her feet at last.

Mr. Harriman and Mr. Hill are engaged in a scrap, with Mr. Harriman having the advantage of a cheerful Austrian diet to back him.

With the weather reports from the East as a basis, we see no reason why Yuma hasn't a right to set itself up as a summer resort.

The gallows stands among the monumental failures of a race that has groped its blind way down the ages from the darkness of antiquity.

We do not say that the Mayor left Iowa for Iowa's good, but he certainly has fared well as an office-holder since his arrival in California.

Earth shocks are reported in the Alps. It would boost the seismic business considerably if it would shake down that big pile of mountains.

Harry Thaw is some use in the world, after all. He is the means of proving for the millionth time that a sister's love is not earthly but divine.

If England were not afflicted with the ancient mania of holding onto things she would try to sell about $300,000,000 worth of warships without delay.

As far as we are able to see, the Moors have accomplished nothing further than to permanently separate themselves from large numbers of their relatives.

Heney need not care if he is to be defeated for the office of District Attorney. E. Toopious Earl has promised to make him the next Governor of California.

When the rules of the air are framed up it should be declared a misdemeanor for an aëronaut to spit over the side of the basket when less than 2000 feet above the earth.

What has England gained by hanging Madha Lal Dhingra? Dhingra killed an Englishman and England killed Dhingra. "An eye for an eye and a tooth for a tooth."

A Trinity county hunter reports that he has killed a 1000-pound bear. Still you will find a hunter, sometimes, who will go clear to Africa to get a shot at a measly wart hog.

The idea is not to allow lawbreakers and criminals to escape punishment, but to devise a better way than is furnished by our present prison system for the protection of society.

"Last night was the hottest night in Kansas City in ten years," says a dispatch. This, if course, refers only to the weather and not to certain other hot nights that Kansas City has had.

Duke Abruzzi has just returned from the mountains of India where he viewed a glacier. He probably thought it was quite warm compared to his royal aunts when he mentions Katherine Elkins in their presence.

THE SAN FRANCISCO RESULT.

Tuesday's primary election in San Francisco was but a nominating election and did not decide who shall hold any office. It was a popular expression, however, and a very significant one.

A square issue was made between the Spreckels-Heney cohorts and those opposed to the Spreckels-Heney methods, in the battle for the Republican nomination for Mayor; and the result was a victory for Crocker, the anti-Heney candidate of the business men who want to see an end put to Heneyism. The Spreckels-Heney candidate, Mauzy, was downed, and under the law he cannot bob up again. The fight at the polls to determine who shall be Mayor will be between William Crocker and Pinhead McCarthy, the Union Labor candidate, who is also strongly anti-Spreckels and anti-Heney.

Heney came out a tail-ender—this is another exceedingly significant feature of the voting. He got 7396 votes to 17,104 for Fickert, his principal opponent. Fickert beat him four to one on the Republican ticket; Fickert beat him five to one on the Union Labor ticket; and Heney managed to get his name onto the Democratic ticket by a narrow margin of 125 votes or thereabouts. Heney got a little more than one-third of all the votes cast—not a very glowing promise of election for this "George Washington the Second," as he has described himself.

The big anti-Heney vote does not represent bribers, or bribe-takers, or those who condone giving and taking bribes; it is not made up of political heelers, office-seekers, or corruptionists. It stands for the very opposite of all these.

But is not Heney a "reformer," the leader of "reformers," the great enemy of grafters? Not on your life. He is an ally of grafters. His satellites in this reign of unrest were mostly corrupt office-holders, his backers known self-seekers in politics and business and none too scrupulous in their ways of winning in business or politics.

Then, waiving all these considerations, Heney is a failure; a lawyer who does not know when an indictment is properly drawn; he has been reversed when he succeeded in getting a conviction from a prejudiced jury; he has violated all the legal precedents and provisions usually followed in criminal trials; he has been quarrelsome, overbearing, inconsiderate of the rights of all who were not with him, negligent of the wrongs of all who were with him.

His bungling methods and immunity contracts with criminals have cost the taxpayers large sums of money, and produced no lasting results. It is inconceivable that if he is permitted to keep on with his reign of unrest for ten years he will convict any wrongdoer. Last of all, Chairman Tawney of the Committee on Appropriations in Congress has accused Heney as a grafter—of getting money from the United States government that he did not earn.

The people of San Francisco are sick and tired of all this, and do not propose to defray the expenses of the antics of F. J. Heney any longer; to pay for a hall where he stands in the red light; or to connive at his taking pay from a millionaire seeking the ruin of a business rival.

When we closely weigh all these facts we see why the decent, moral, substantial business men of San Francisco voted to expatriate Heney to Arizona or elsewhere.

BISBEE UNIONIST'S CRIME.

Bisbee was the scene a few days ago of one of the most atrocious double murders that could well be imagined. The murderer, a union printer named Pfaunuche in cold blood shot from behind and killed two defenseless men who dared to work at their trade without permission from the Typographical Union. The only excuse suggested for the crime was drink, and the latest reports discredit this and indicate that the assassin was perfectly sober, cool and deliberate in his every act, a fit companion for Preston, the Goldfield union murderer, and Ryan, the ruffianly organizer of the Miners' Union, now charged with a double murder in this city.

Asa P. Hoy, a lifelong union printer until he became one of the proprietors of the Bisbee Review, had been Pfaunuche's friend from boyhood. The murderer had boarded at the Hoy home for years. When he became a proprietor and business manager of the Review, Mr. Hoy opposed some moves of the union which he believed to be bad. Later, he sought to return to linotype work and was refused a card. Then he went to work anyhow, as was his undoubted right, doubly so in this case, it being in his own office and on a linotype machine which he owned as a stockholder in the company.

The union objected, although at Douglas another proprietor was working under exactly the same circumstances. The Review's management being determined to run its own business, the unionists went on strike. With an independent force the Review continued business and was about to forget the union's existence when Pfaunuche determined "to put the fear of God into their hearts," to use the expression of the Colorado union murderers.

Arming himself with a revolver, and after passing jokes with acquaintances, the ruffian entered the office of the Review at night like a thief, slipped up behind Hoy, who was working at the linotype, and shot him in the head before he knew of his presence. Whirling around he deliberately shot E. J. Bockholt, a non-union printer who had just come from Frankfort, Ky., as a strike-breaker and was working at the other machine. Bockholt was instantly killed; Hoy died in ten minutes without speaking. Not satisfied with his cowardly work, the murderer fired at and barely missed Mike Arevalo, the make-up man, and then fired at Lee Hamilton, a head-setter. Later when captured, the wretch expressed regret that he had not succeeded in killing Hamilton and Arevalo, too.

Of course, the typographical union will repudiate Pfaunuche's act and express all manner of indignation, yet how is it that such crimes are the constant outcome of strikes? No other possible motive seems to have existed for this or for similar crimes. Usually in such cases the murderer is furnished with counsel by the union. It will be interesting and perhaps instructive to see if this happens in Pfaunuche's case.

In any event this tragedy should sound the death knell of unionism in Bisbee.

THE GROUND HOG.

Gen. W. L. Marshall, Chief of the Engineer Corps in the United States Army, may not be so great a Nimrod as our strenuous former President, who is slaughtering the wart hogs and zebras in Africa at such a rate, but certainly Gen. Marshall has gone gunning most effectively for the ground hogs around San Pedro.

"The government will not pay a dollar more than the land is worth," said Gen. Marshall, speaking of the site desired for the erection of great fortifications on the bluff above San Pedro. The Chief Engineer of the United States is absolutely right in this declaration, and the government will stand behind every syllable of it. If the owners of the land in question have even a little bit of sense they will convert their holdings, valuable no doubt, but somewhat problematical as to when they will be marketable, into good gold coin of the United States, fresh from the mints. The government will not be parsimonious nor attempt to drive a hard bargain, but neither will it permit itself to be fleeced. It will pay a fair price, and it will pay no more.

San Pedro stands in need of these fortifications, or may need them at a day not very remote. The erection of the works there would enhance the value of all property around San Pedro, and when complete these fortifications would afford protection to not only San Pedro but the whole country round about. It is unreasonable, out of all question improper, for the owners of the land necessary for the erection of these fortifications to attempt to hold up the Federal government. It is as unwise as it is improper, for the job is too great for any land-holder or combination of them at San Pedro or elsewhere. They would do well to realize that there is such a thing in existence as the law of eminent domain, that there are courts in which the government may go and ask for the condemnation of that land. When the case comes to trial a jury—a jury, we trust, intent upon seeing progress made in Southern California, seeing the protection given us which may be so necessary to us, and utterly indifferent to the ambitious schemes of land-holders who would get rich too quickly to be quite honest—will be impaneled to try the case. In a peaceable bargain between the government and the land-owners the price will be higher than it would be if condemnation proceedings are brought. Of course it is possible that the government may wash its hands of the whole matter and refuse to go into litigation or trouble itself in any way for the benefit of people who unreasonably stand in their own light.

Gentlemen, sleep on the matter and think it over carefully in your waking hours. Be just and reasonable. Let the government have your land for what it is worth and convert unproductive acres into interest-bearing money, further the interests of your community as well as yourselves and prove yourselves to be patriotic and honest citizens and rid yourselves of the sobriquet of ground hogs.

THE MAYOR'S ANNOUNCEMENT.

A CASE IN POINT.

We have referred at length to the new uprising threatened in Cuba. The absolute necessity of forestalling foreign interference should be plain to the mind of a child. We have a case in point in Hayti. Germany actually raised objections to the construction of a railroad in that republic with American money. There is no sound basis for such a contention to rest on. But international affairs seldom rest on anything better than a pretense. Diplomacy is mostly false pretenses, made up to deceive the public.

Behind this German hostility lies the ardent desire of that empire to gain a foothold in the West Indies. A naval base there is very desirable to Germany with her growing merchant marine and her great fleet built to protect the merchant ships. The prevention of any European nation's acquiring a new foothold in the West Indies is most vital to us. Hayti would do for Germany, but Cuba would be so much better. This island commands the Gulf of Mexico and dominates the control of the Panama Canal. We must not permit any nation in Europe or elsewhere to filch from us this strategic point. Cuba must be neutral or American. There is no other disposition of the island to be contemplated. Havana well fortified would furnish a naval base as important in the western hemisphere as Gibraltar or Malta in the Mediterranean.

PUBLICITY MUST WIN.

About a score of years ago the late William H. Vanderbilt was credited with the remark, "The public be damned," when some one warned him that a certain move he was about to make would be unpopular. It is not an established fact that the words were spoken. If attributed to W. H. Vanderbilt's father, no intelligent person would have believed the story. The younger man may have used the expression, for he was not noted for much shrewdness. In fact, his father is said to have remarked, "Bill always was a damned fool."

But these stories out of the way, a great change is observable in the temper of railroad men and others engaged in big enterprises toward the public. The recognition is pretty general that the public have a right to be taken into the confidence of the promoters of big enterprises and the managers of big industries to a certain extent.

About a year ago we had an example of this when E. H. Harriman sent one of his ablest men, the head of his traffic system, J. C. Stubbs, to San Francisco to present the railroad side of vexed questions to the Trans-Mississippi Commercial Congress then in session in that city. The confidence sought to be established between the public and the transportation companies by that address was broad in its scope. This week we have B. F. Yoakum, head of the great Rock Island system, speaking to the farmers of the Southwest at a meeting in the city of Shawnee, Oklahoma. Mr. Yoakum goes farther in some respects than even Mr. Stubbs did. He invites very wide confidence between the farmers of the country and the carrying companies. His basis is that of partnership between the two interests, because each is essential to the other; as one prospers the other must do so, and vice versa. The ultimate basis is the farmer, whose crops furnish the wealth of the whole nation.

The address of Mr. Yoakum is full of telling statements, each backed up by indisputable facts and figures from the records of the government at Washington. The advocates of that semi-socialistic notion that the government should own, control and manage all or most of the general utilities of the country should read the address of the railroad man until the facts presented are so fixed in their minds that the impression will be indelible. The speaker did not manifest any fear of the improvements of our natural system of waterways, or of the building of good roads. He commended both policies, as material aids to the farmers in marketing their crops, in developing the country, and also as insuring more business for the railroads. But he pointed out the necessity that farmers, as well as all business men, attend to their duties as citizens armed with the elective franchise. Business men should see to it that there are sent to Congress and State Legislatures men of more ability than the average found there. The extravagant methods of governments as compared with the economical way of doing business forced on private enterprise by competition were emphasized by the speaker. The Illinois and Mississippi canal, the construction of which was undertaken by the government nearly twenty years ago, has cost the taxpayers of the country $9,000,000, or $120,000 a mile. Not a ton of freight has ever passed through it, and we are paying interest at the rate of $90,000 on the cost of partial construction. No private enterprise in the country is so managed. If one were tried in that way competition would force it into bankruptcy.

Then Mr. Yoakum urged organization and cooperation on the farmers of Oklahoma. They were urged to build a string of warehouses at their own expense in which they could store their cotton and meet the market week by week all the year around. As things are, the cotton growers are compelled to sell their crop in about ninety days, and middlemen make more out of it than the growers.

Incidentally this great man of affairs made a powerful plea for an international court of arbitration to do away with wars between the nations. For the cost of one twelve-inch gun, $55,000, we could reclaim 1571 acres of land and make homes for nearly 200 persons. For the cost of a broadside from our fleet we could provide farms for 500 citizens which would give them a good living with their families. To fire a shot from all the guns on the battle fleet would cost $150,000. That is accumulated wealth gone in a moment, destroyed forever. A dirigible balloon may destroy a ship that cost $8,000,000. That would reclaim 25,000 farms and provide homes for 125,000 persons.

If facts like these do not lead men to beat their twelve-inch guns into plows and their battleships into heading machines, we are not worthy our self-assumed classification in zoölogy, homo sapiens. If talks like this of the railroad man do not convert Populists into conservative citizens the germ of socialism is eating out our brains.

LEAVE IT TO PRESIDENT.

Recently at the meeting of the National Irrigation Congress at Spokane an ugly contention was dragged in which involved the Secretary of the Interior and the Chief Forester. It is a conflict which cannot be settled by any body like that congress. The joining of an issue in a way that leads to little or nothing is not wise.

The Trans-Mississippi Commercial Congress is now in session at Denver, and the leaders in that body wisely determined that if possible the vexed subject should find no place on the floor of that congress. So far the effort to preserve peace and give opportunity to consider important matters to the furtherance of which the assembly might lend material aid has been successful.

Thirdly, we have the first National Conservation Congress about to meet at Seattle, and it looks as if the warriors who set the battle in array at Spokane are to be in force there, and that they are determined that among the things to be conserved peace will not figure. These hotspurs plead that in justice to Secretary Ballinger and Chief Forester Pinchot the matters in dispute "should be thoroughly thrashed out." To fall into forcible though inelegant slang, this is all "flapdoodle." There is not one of these eloquent speakers on fire with hot words who cares a straw about either of the central figures in the contention. Nor can this congress get to the root of the trouble any more than either of the others. There are personal interests at stake in this fight, and there is politics in it, and it is politics or other advantage the wordy warriors seek who are so hot for the debate. Better conserve the peace as well as the forests and flood-waters, friends, at Seattle! You will settle nothing by your eloquence, and you will queer this new congress at its first session.

Is it not noteworthy that Mr. Ballinger and Mr. Pinchot are conserving their speech as to this quarrel, and would it not be well for their retainers to follow, not lead, their chiefs?

There is only one way to get at the root of this trouble, and that is to leave the matter in the hands of the President. He is reported as considering the matter. He will do what is right when he gets the facts before him. It is all hot air and moonshine outside the facts, and these semi-professional gatherings made up of very heterogeneous elements cannot get the facts, nor could all the members weigh their importance if they had them.

Secretary Ballinger is a man of high repute. The administration is behind him. Every act of his has been indorsed by the Attorney-General of the United States. Chief Forester Pinchot has done great service to the cause of forestry and of irrigation. He is of unimpeachable integrity. He may be going to extremes, as men of one idea usually do. At any rate he has done all his duty to the country, and perhaps a little more, in what concerns the present controversy. If there is anything wrong he has raised his voice in protest. He can and should defer to the higher authority of the Cabinet officer under whom he acts. If there has been anything done by the department of an improper nature, the President will learn of it now, and we may safely leave the vexed question in the hands of Mr. Taft.

The exact number of citizens who are willing to serve as Councilmen-at-large in Los Angeles has not been ascertained, but it is believed that a sufficient number is in sight to make a full house when the votes are counted.

HOROSCOPE.

Thursday, August 19, 1909.

BY COZETTE.

Mars, flaming with hot fire, Imbues the world with ire.

This is the 231st day of the year and the ... is in apogee. Mars is in evil position, ... quarrels, violent deeds, rash actions and ... from carelessness with fire, water, sharp ... ments and moving vehicles or machinery.

The martial planet afflicts most those who ... duly timid or pusillanimous. The olden ... "The spear finds quickest him who flees, ... who stands."

Firmness and courage are under the ... today, but every one must study to exer... vigilance, care and keep a curb on tongue ... per.

Venus favors women, indicating ... from shopping, entertainments, cooking ... household matters generally.

A good sign is set over bakers, confec... terers and fruiterers.

The signs of the day favor those with ... nial, cheerful natures and give them ... others. They should use the power of ... nate hours to enliven and encourage the ... afflicted or morose.

There is promise of alleviation or ... those who are ill.

Employés will do well not to stand on ... trivial personal dignity today, but ... cheerfully tasks that do not come within ... lar line of duty if they present themselves.

Artificers, typewriters, telegraph ... operators, engineers, motormen, ... mill workers should find this a prop... for good work.

The persons whose birthdate this is ... over-indulgence in social gayety or the ... the appetite during the twelvemonth ... is coming from a place now unexpec...

Children are born under a sign that ... independence of opinion amounting ... of all accepted beliefs if not wisely ...

INDUSTRIAL PROGRESS.

Cotton Industry Prospering.

The New England cotton mills are ... much demand for products that the ... nual vacations of employés are being ... tensive additions are being made ... Fall River, Taunton and New Bedford ... company reporting that when its addi... pleted it will have a yarn capacity of ... per week, or 40,000,000 pounds per year ... 120,000 bales of cotton will be required.

Will Mine Ozocerite.

For many years quantities of wax ... found at the mouth of the Nehalem River ... supposed to be beeswax from a wreck... galleon. An analysis of the product ... ozocerite, a product of hydrocarbon ... where only in South America and ... ties in Northern Europe. A company ... formed to exploit the product, which ... lubricant, also in the preparation of ... The records used by phonographs are ... from the unrefined product.

Supply of Chilian Nitrate.

Users of nitrate need have no fear ... haustion of supply. According to the ... ernment official statistics there has ... from all the nitrate ports up to the ... 31,346,000 short tons, and during the ... years exports have been at the rate of ... than 2,000,000 tons per year. At the ... there were lands in private hands whose ... contents amounted to 112,856,000 tons ... ment holds for future sales lands which ... tested, containing over 16,000,000 tons ... and above this there are 259 Bolivian ... ing with the Chilean government for the ... of 1514 square miles of nitrate lands ... contents are unknown, but still form a ... reserve of nitrate which will sooner or ... market. Then there still remain the ... tracts of land which were never ceded ... ernment of Peru, Bolivia or Chile prior ... that gave Chile the sole possession of ... deposits. Improved methods of treating ... nitrate will make available large ... grade material which in the past has ... by.

Still Much Lumber.

There is a good deal of standing ... in Oregon, according to a Portland ... There are now standing in the State ... 000,000,000 feet of merchantable timber ... ber, if converted into money at the rate ... thousand, would bring a revenue of ... Approximately 2,500,000,000 feet of ... ing cut from the Oregon forests each year ... rate the timber would last 120 years ... densely timbered country of Oregon ... the Cascade Mountains and the ... There the climate has the necessary ... rapid and luxuriant development of ... other plant life. The standing timber ... of Oregon is one-sixth of all the ... United States. On the west side of the ... are standing fully 240,000,000,000 feet ... which is located on 30 per cent. of the ... State. There is, on this comparatively ... approximately two-fifteenths of all the ... timber in the United States. Not a few ... trees scale 40,000 feet or more of ... whole townships average 50,000 feet ... sometimes running as high as 150,000.

The output of sawed lumber in the ... gon is now worth annually about $30,... the additional products of lumber such ... ties, poles and cordwood, make the State's ... nual revenue from its timber interests ... 000,000. There are approximately 40,... ployed in the industry, the payroll ... fully $20,000,000 annually. There are ... fully 600 sawmills.

THE ROUND.

Sunset smiles on sunrise; East and West ...
Face to face in heaven before the ...
From the springs of the dawn ...
renews and transfigures the West, ...
From the depths of the sunset a light ...
enkindles the broad sea's breast, ...
And the lands and the skies and the ...
glad of the day's and the night's ...
—[Swinburne, "East ...

The Rich Make Us Hustle.

[St. Louis Post-Dispatch.]

It is a great mistake to believe that ... holding us down. As a matter of fact ... pulling us up. If there were no rich ... our eyes glued upon the great gulf ... and not having, none of us would hustle ... to have the rich man's mansion ... power scourging us and his automobile ... to get anywhere at all. We have to ... daughters in silks and jewels and ... own wives and daughters without the ... of us as providers to peel our coats ... the game. None of us can go out driving ... as we have and suffer the rich man ... us in prism glass and burnished ... dust in our eyes and gasoline in our ... doing better in the great area of ... for the next two or three days, any... Blessed are the rich, for they fill ... and new resolve, and make us to ... the Sam Hill we have been doing all ...

Dinah Maria Mulock: We can reduce ... to our havings.

Odd and unusual gifts for men in ... Silver.
Montgomery Bros.
Jewelers.
Broadway at Fourth Street. Established ...

For Investment
Units of Business Property
The Trustee Com...
434 Broadway.

HOROSCOPE.
Thursday, August 19, 1909.
BY COZETTE.

Mars, flaming with hot fire,
Imbues the world with ire.

This is the 231st day of the year and the ... in apogee. Mars is in evil position, thr... quarrels, violent deeds, rash actions and ... from carelessness with fire, water, sharp ... ments and moving vehicles or machinery.

The martial planet afflicts most those who ... duly timid or pusillanimous. The olden sig... "The spear finds quickest him who flees, ... who stands."

Firmness and courage are under the bes... today, but every one must study to exercise ... vigilance, care and keep a curb on tongue ... per.

Venus favors women, indicating good ... from shopping, entertainments, cooking, bak... household matters generally.

A good sign is set over bakers, confection... terers and fruiterers.

The signs of the day favor those with ... nial, cheerful natures and give them influ... others. They should use the power of the ... nate hours to enliven and encourage those ... afflicted or morose.

There is promise of alleviation or ... those who are ill.

Employés will do well not to stand on ... trivial personal dignity today, but to ... cheerfully tasks that do not come within the ... lar line of duty, if they present themselves.

Artificers, typewriters, telegraph and ... operators, engineers, motormen, machin... mill workers should find this a propitious ... for good work.

The persons whose birthdate this is ... over-indulgence in social gayety or the pl... the appetite during the twelvemonth. Go... is coming from a place now unexpected.

Children are born under a sign that ind... independence of opinion amounting to ... of all accepted beliefs if not wisely directed.

INDUSTRIAL PROGRESS.

Cotton Industry Prospering.

The New England cotton mills are enjo... much demand for products that the custom... nual vacations of employés are being refu... tensive additions are being made to the ... Fall River, Taunton and New Bedford, Ma... company reporting that when its additions ... pleted it will have a yarn capacity of 800,000 ... per week, or 40,000,000 pounds per year, f... 120,000 bales of cotton will be required.

Will Mine Ozocerite.

For many years quantities of wax ... found at the mouth of the Nehalen River ... supposed to be beeswax from a wrecked ... galleon. An analysis of the product shows ... ozocerite, a product of hydrocarbon oil f... where only in South America and in small ... ties in Northern Europe. A company ... formed to exploit the product, which is ... lubricant, also in the preparation of certa... The records used by phonographs are al... from the unrefined product.

Supply of Chilian Nitrate.

Users of nitrate need have no fear of ... haustion of supply. According to the Chi... ernment official statistics there has been ... from all the nitrate ports up to the end ... 31,346,000 short tons, and during the ... years exports have been at the rate of a ... than 2,000,000 tons per year. At the end ... there were lands in private hands whose ... contents amounted to 112,856,000 tons. The ... ment holds for future sales lands which ... tested, containing over 16,000,000 tons, ... and above this there are 259 Bolivian titl... ing with the Chilean government for the ... of 1514 square miles of nitrate lands, w... contents are unknown, but still form a ... reserve of nitrate which will sooner or lat... market. Then there still remain the ... tracts of land which were never ceded by ... ernment of Peru, Bolivia or Chile prior ... that gave Chile the sole possession of the ... deposits. Improved methods of treating ... nitrate will make available large quantiti... grade material which in the past has be... ...y.

Still Much Lumber.

There is a good deal of standing lumber ... in Oregon, according to a Portland corre... There are now standing in the State, he ... 000,000,000 feet of merchantable timber. ... ber, if converted into money at the rate of ... thousand, would bring a revenue of $3,... Approximately 2,500,000,000 feet of lumber ... ing cut from the Oregon forests each year ... rate the timber would last 120 years. ... densely timbered country of Oregon lie... the Cascade Mountains and the Pacific ... There the climate has the necessary hu... rapid and luxuriant development of ... other plant life. The standing timber in ... of Oregon is one-sixth of all the timber ... United States. On the west side of the ... are standing fully 240,000,000,000 feet ... which is located on 30 per cent. of the ... State. There is, on this comparatively ... approximately two-fifteenths of all the ... timber in the United States. Not a few ... trees scale 40,000 feet or more of ... whole townships average 50,000 feet to ... sometimes running as high as 150,000.

The output of sawed lumber in the State ... on is now worth annually about $30,000,... the additional products of lumber such as ... ties, poles and cordwood, make the State's ... nual revenue from its timber interests ... 00,000. There are approximately 40,000 ... ployed in the industry, the payroll of ... fully $20,000,000 annually. There are in ... fully 600 sawmills.

THE ROUND.

Sunset smiles on sunrise; East and West ...
Face to face in heaven before the sovereign ...
From the springs of the dawn everlasting ...
renews and transfigures the West,
From the depths of the sunset a light as of ...
enkindles the broad sea's breast,
And the lands and the skies and the ...
glad of the day's and the night's work ...
—[Swinburne, "East to ...

The Rich Make Us Hustle.
[St. Louis Post-Dispatch.]

It is a great mistake to believe that the ... holding us down. As a matter of fact, ... pulling us up. If there were no rich people ... our eyes glued upon the great gulf betw... and not having, none of us would hustle. ... have the rich man's mansion prodding ... power scourging us and his automobile ... get anywhere at all. We have to see his ... daughters in silks and jewels and realize ... own wives and daughters without these ... us as providers to peel our coats off and ... the game. None of us can go out driving ... we have and suffer the rich man ... in prism glass and burnished br... dust in our eyes and gasoline in our ... ping better in the great area of hum... the next two or three days, anyway, ... Blessed are the rich, for they fill us with ... and new resolve, and make us to wonder ... the Sam Hill we have been doing all these ...

Dinah Maria Mulock: We can reduce ... our havings.

Odd and unusual gifts for men in ... Silver.
Montgomery Bros.
Jewelers.
Broadway at Fourth Street. Establish...

For Investment
Units of Business Property.
The Trustee Comp...
431 Broadway.

TOO REALISTIC.

(Continued from First Page.)

...r his body, and lay him in the ...tal.

...cting the role of a shipwrecked ... who battles with the briny ... Vernon fell into a tank of ... narrowly escaped drowning, ...ter in Chicago.

...d disaster depicted on the ... always follows in reality when ... the champion hard-luck actor ... well warmed to his part in the ...

...hope I never have to play the ... of a tuberculosis victim," said ...on last night, "for if I had such ...rt to play, it is a cinch I would ... be a victim of consumption. ... I hate to play parts in which I ... supposed to drink too much, for ... that I will actually become a ...nkard," added the injured thes...

...ntinuing his tale of misfortunes, ... martyr to realism tried to illus... how he came to fall off a bar... Tuesday night and received the ...usions which brought about his ...ent condition, and while vividly ...ing his story, fell out of bed and ... hurt again.

..."'s no use," groaned Vernon. "If ..., I have to really do the thing ...rue to life—don't get me to ex... ...ing about death, for I might get ...."

...t all actors' emotions are not ...ly studied mummeries, was shown ... unfortunate realist, who admit... ...hat while portraying the part of ...sterical man for several months ...d become overcome by nervous ...ration and was sent to a hos...

... C. W. Wright, who is attending ...n, states that his patient has a ...rkable constitution, and would ...wise have met death long ago. ...surgeon explained that Vernon, ... his hands tied behind him, was ... to be hanged in the play, due ... machinations of the villain. ... the barrel, on which the victim ...cked perfidy on the part of the ...y" was standing, gave way and ...ero fell with a fearful jolt. ... heroine was supposed to arrive ... "nick of time" (whatever that ...) and shoot the rope which was ...ed to choke the hero. When ... rope received the bullet it was, ...urse, to be severed. But how ... a heroine save a hero who was ... falling off a barrel? The girl ... was to do the honors had to ... up the job and a real ambulance ... away the actor, who could not ...ved from hanging because he ... victim to the barrel.

...at part will you next enact?" ...s asked.

..., I think I would like to play ...thing of the Ibsen-Sudermann... ...ness type that would keep me ... soft bed for three acts. How... I might have to die at that, if ... part of the role," was the clos... ...mark of the victim of fate, ... as he turned over to let a ... examine his bandages.

LETTERS TO THE TIMES.

...Times freely publishes the views of cor... ...ts without holding itself responsible ...their opinions. Be brief, write plainly. ... The space of 250 words, on the ..., is sufficient for the point. Well-writ... ...ers are liable to be declined merely on ... of their length.]

Strong Words from Tulare.

...ARE (Cal.) Aug. 15.—[To the ... of The Times:] The material ... by The Times in the promo... ... this valley's development is not ...ciated by the people of Tulare. ... during the past two years ... read in The Times a number ... concerning our splendid ..., besides numerous minor ref... ... to our productive soil, our ... water resources, the vast ... of territory, and the possibilities ... development. Especially ... establishment of the San Joa... ... promotion headquarters in ... has The Times rendered us ... service, and it has been given ... solicitation and with no thought ... remuneration than will come ... southern metropolis in the es... ... and expansion of a market ... Los Angeles manufacturers and ... dealers in general, and a ... supply for the products of ... consumed by your people in ... what they can themselves ... We recognize the powerful ... of a paper like The Times, ... and truly grateful that it has ... the work of developing this ... valley in order that our peo... ... may reap incalculable ...

... have a very friendly feel... ... Los Angeles, and it will prove ... financial interest of the busi... ... of Los Angeles to foster that ... of long standing are ... overcome, but there is no ... the wholesale dealers of ... not build up here a large ...

... is a leavening of the ... Californian spirit, renewing ... of our old-time set...

E. A. CHARTERS,
...Board of Trade.

Give It Up.

...ANGELES, Aug. 18.—[To the ... of The Times:] Why do newspa... ...details in printing ...? I have been struck by ... the particulars published in re... ... the loss of the Earl pearls, espe... ... the Empress. It must be very ... to the parties concerned to ... made of some ... of a personal nature. Why will ... do such things?

NELLIE B.

...Y CIRCULATION OF ...E TIMES.

... are the sworn state... ... circulation of The Times ...

...COUNTY OF LOS ...

... Assistant General Manager ... Times, being duly sworn, ... that the following is a ... record of the circulation ... month of July, 1909:

50,100
53,500
49,220
49,510
49,215
48,905
49,010
49,315
52,800
48,820
49,150
49,180
49,010
49,150
49,270

... 1,727,960
... 55,741
... 51,220
... 4,412

...HARRY CHANDLER, ... The Times. ... this 11th ...

T. L. CHAPIN, ... County of Los ...

OUTFITTERS FOR MEN AND BOYS
HF

OUR Midsummer Clearance Sale affords every man an opportunity to be well-dressed at a minimum cost. It pays to be well-dressed. As Shakespeare says, "The apparel oft proclaims the man." If it be true, as Shakespeare wrote, that man is measured by his coat, the modern man, we must confess, should be more careful in his dress. The values that we are now offering in good clothes in our $14.75 and $18.75 assortments are far superior to the offerings of any other store. We have the best makes, the best patterns, the most perfect fitting clothes, with a wide variety of selection. Many of these suits are heavy enough to wear until late in the Fall. Come in and let us convince you.

WE FILL MAIL ORDERS

Harris & Frank
Outfitters for Men, Women, Boys and Girls
437-439-441-443 SOUTH SPRING

Until Sept. 1st, Store Closes Saturdays at 12:30

10% to 30% Off
"Staub Quality"
SHOES

Our annual cleanup offers a rare opportunity for saving. We are closing out all broken lines and odd lots preparatory to receiving Fall and Winter goods. There are tans, blacks and white canvas shoes for women and men—high and low models—all sizes— at 10 per cent. to 30 per cent. below regular prices. Not "special sale" goods, these, but genuine "Staub quality" shoes—offered for quick clearance. See the windows.

Staub's
Men's, Women's and Children's
SHOES EXCLUSIVELY
Broadway, corner Third

PRESCRIPTIONS
filled and delivered without delay. We guarantee you the lowest prices in the city.
OFF & VAUGHN DRUG CO.,
352 So. Spring St.

Makes the Best Bread You Ever Ate

THE RED SEAL
Bread That is Clean
BRADFORD'S BREAD The Secret's In the Recipe
And Proven Clean
Your Grocer

J. W. Robinson Company
"BOSTON DRY GOODS STORE"

So. Broadway 235-237-239 So. Hill St. 234-244

We close on Saturdays at 12:30 until Sept. 1st.

All the Butterick Patterns for September are ready. Fashion Sheets free.

$45 to $60 Oriental Rugs $25
(On Sale Friday.)

One of our Broadway windows shows a few of the fifty or more rich Oriental Rugs which are to be sold tomorrow at $25.

Handsome Mosoul, Daghestan, Iran and Kazok rugs in sizes ranging from 3 to 4 feet wide by 4 to 9 feet long.

Choice of the lot on Friday for $25.
(Third Floor.)

Save On Toilet Articles

Toilet articles of unquestioned merit. Some of them heavily reduced.

Rigaud's Face Powder at 50c instead of $1 a box.

Mennen's Sen Yang Talcum Powder—usually 25c—at 15c, or 2 boxes for 25c.

Babcock's Corylopsis Talcum Powder 35c a jar; regularly 50c.

Dr. Grove's Tooth Powder, 15c or 2 boxes for 25c.

Kingsbery's Iron Rust Eradicator, 25c.

"Carbona" unburnable cleaning fluid, 25c a bottle.

Pearl Cuff Links, 25c a pair.
(Facing Broadway Entrance.)

$8 to $15 Hats $3

That shows our determination to make the clearance of Summer Hats swift and thorough.
(Second Floor, adjoining Oriental Dept.)

Underpriced Underwear

Men's long or short sleeved shirts and double-seated drawers of excellent quality balbriggan at forty-five cents a garment.

Short sleeved and Athletic coat shirts and knee-length drawers of fine barred nainsook at forty-five cents a garment; were 75c and $1

Just Inside Main Entrance

SAN FRANCISCO OFFICE
Los Angeles Times
1206 Call Building
PHONE Kearney 2121
J. L. BROWN Rep.

Advertisements and subscriptions received. Southern Californians, when in San Francisco, can have their mail sent in care of The Times Office.

Copies of The Times on File

"El Camino Real" WINES
ANDERSON & CHANSLOR CO. DISTRIBUTORS

Arrowhead Spring Water
Delightfully soft. Deliciously refreshing. From the famous Arrowhead Mountains. Five gallons, delivered, 40 cents. Phone Home F4444.
Take the baths at Arrowhead Hot Springs for that rheumatism.

OSTERMOOR MATTRESSES
Established October, 1878.
Coulter Dry Goods Co.
McCALL PATTERNS
219-229 S. BROADWAY
224-228 SO. HILL ST.

VISIT OUR FOURTH FLOOR CAFE—OPEN FROM 11:30 TO 5:30

We Continue Today the Sale of Leather Bags at Noteworthy Reductions

Novelties in Hair Ornaments

Whatever is newest in ornaments for the hair you may depend upon seeing in full representation here. These articles are examples of a wonderfully complete stock:

GRECIAN BANDEAUX—In shell or jet; severely plain styles; gold inlaid and stone set affairs; some of them beautifully carved, also. Prices begin at 25c.

BACK COMBS—Plain and carved in dozens of new shapes and sizes.

BARETTES—Plain, carved and fancy stone set; rhinestones play an important part in the decoration of these.

HAIRPINS—New carved styles, and a line of samples which are priced at about half regular worth at 25c, 50c and $1.00.

Clearance of Wool Materials

This clearance of wool goods concerns the favored materials of this season, which have dwindled down to odd pieces or single dress lengths:

Voiles, crepes, eoliennes and like goods may be had, in greens, blue, tan, champagne, cream, brown, dark red, light red; priced in a regular way at $1.25 to $1.50; now on special sale at 85c

SUITS TO MEASURE.
From mannish suitings, which are to be much favored this fall, we will make to your measure a guaranteed tailored suit, lined with best satin lining, for only $45.00

SKIRTS TO MEASURE.
From a wide variety of seasonable materials we will make to measure, complete, skirts in plain or pleated style $8.50

Buy $5 to $8.50 All-Wool Panama Skirts Today for Only $3.75

Long and Short Silk Gloves Reduced

So much interest has been shown in this special sale of long silk gloves that we repeat it today, for the benefit of those of you who could not come earlier:

Elbow length silk gloves, in black, white, gray, taupe, pink, green, blue, champagne and mode; sizes 5, 5½ and 6 in all shades; in some shades sizes to 7½; some are plain, others are elaborately embroidered on the back—these in black only. Choose from gloves now marked $1.75 to $2.50, for .... $1 pr.

Short silk, suede lisle and mesh gloves in small sizes only, black, white, mode, gray, pongee and plastique shades; good $1.25 values, toclose, at .... 50c pr

Long cape gloves of finest kid; regularly $4, for .... $2.50 pr.

Black Silk Sale Closes Soon: Have You Purchased Yet?

$1.50 Silk Hose For 90c Pair

If you can find your size in these stockings, you may get a bargain of the truest sort today:

Women's silk hosiery, in broken sizes of navy, cardinal, light blue, Nile green, lavender, pink, black and white; our regular $1.50 quality to be sold for 90c

All sizes in women's fifty-cent black lisle hose, split white foot, on special sale for 3 pairs for $1.00

Children's Terry Cloth Bathrobes
$3 Values for $1.50

Only a limited quantity, though; so be one of the early purchasers. Look for these in the Muslinwear Section — Second Floor:

Children's Terry cloth bath robes, absorbent as can be, and very pretty in style; fastening with cord about the waist; in sizes for 6, 8 and 10-year-old children; they were $3 each, now on special sale for ... $1.50

COULTER DRY GOODS CO.

Annual Fall
Golf Tournament
ON THE LINKS OF
HOTEL DEL MONTE
DEL MONTE, CALIFORNIA.
August 28th to Sept. 4th Inclusive, 1909

There will be a scratch match play competition for the Del Monte Championship, handicap match play for the Del Monte cup for Men and the Del Monte cup for Women, with trophies for winners and runners-up; also Mixed Foursomes, Consolation Handicaps for Men and Women, and a Team Match between Northern and Southern California.

HANDICAP COMMITTEE.
MR. SUMNER P. HUNT, Los Angeles Country Club.
MR. THOMAS P. MUMFORD, Annandale Golf Club, Pasadena.
MR. PERCY W. SELBY, Burlingame Country Club.
MR. W. F. GARBY, Claremont Country Club, Oakland.
MR. ARTHUR J. OWEN, San Francisco Golf and Country Club.

A MONTH OF SPORTS
DOG SHOW
Under auspices Ladies' Kennel Association, Aug. 20 and 21.
ANNUAL DEL MONTE GOLF TOURNAMENT
August 28 to September 4, Inclusive.
ANNUAL DEL MONTE TENNIS TOURNAMENT
September 6th to 15th.
FIRST BRIDGE WHIST CONGRESS OF CALIFORNIA
September 1 to 4.

TRANSPORTATION—The Southern Pacific Company kindly offers a one and one-third round-trip rate from all California points. All tickets on receipt certificate plan. Tickets on sale from August 15th. Good for return as late as September 17th. See S. P. Agent.

Wire or Write and engage your rooms at once. Address
H. R. WARNER, Manager,
Hotel Del Monte, Del Monte, Cal.

Last Chance to ..Go East..

Special Excursions East
August 9 to 13; September 7 to 10, 13 to 15. To Chicago and return only, September 4 and 5.

Low Round Trip Rates
To Chicago $72.50, St. Louis $67.50, Omaha, Kansas City and St. Joseph $60.00, St. Paul $73.50 (via Seattle one-way $24.50 higher). To New York, Boston, New Jersey and New England resorts very cheap round-trip rates in effect every day from Chicago or St. Louis.

The Burlington Best for You
Plan your trip one-way via Seattle, thence on the Burlington-Northern Pacific or the Burlington-Great Northern through trains to Chicago, St. Louis, Kansas City and Omaha. The other way via Salt Lake, Scenic Colorado, Denver, using the Burlington's famous Chicago-Denver electric-lighted specials.

The Only Through Trains Seattle East
The Burlington-Great Northern and the Burlington-Northern Pacific run the only through trains Seattle to Eastern cities. No extra charge via Denver. See that your ticket reads "Burlington."

Write me.
W. W. ELLIOTT,
526 South Spring St.,
Los Angeles, Cal.
Burlington Route

SOX DARNED FREE
F4675 MAIN 3662
DIAMOND LAUNDRY

Good Teeth For All
If you are unable to call at our office for consultation, send for our Free Book, "Alveolar Dentistry," which explains the method in detail—a most valuable treatise on the teeth. It is free.
REX DENTAL CO.
203 Severance Bldg. Los Angeles.

Don't fail to attend the Great Regained Possession Sale at the
Bargain House
445-447 South Main Street

MULLEN & BLUETT CLOTHING CO.
Corner Spring and First Streets
THE QUALITY STORE.

OFFICE FURNITURE
Desks, Tables, Chairs, Filing Cabinets, Book Cases, Opera and Church Furniture.
R. D. Bronson Desk Co.
542 So. Spring.

Rogers' Teaspoons
49c a Set—Worth $1.25
CENTRAL DEPARTMENT STORE
609-619 S. Broadway

EVENTS IN LOCAL SOCIETY.

A PRETTY wedding was that of Miss Grace Ethel Mathewson, daughter of Mr. and Mrs. C. A. Mathewson, and Hugh Roth Hyndman of Pittsburgh, which took place at the home of the bride's parents, No. 665 West Jefferson street, last evening. Rev. Louis G. Morris of St. John's Episcopal Church performed the ceremony. Miss Mathewson wore a handsome gown of heavy satin, cut en traine, and carried a shower bouquet of bride roses and lilies of the valley. She was attended by her sister, Miss Ines Mathewson, who wore a gown of blue chiffon and carried a shower bouquet of Cecile Bruner roses. The groom was attended by Anson B. McVay of Pittsburgh. The ceremony took place in the living-room, which was decorated with Killarney roses, and a profusion of graceful palms. Mrs. J. M. Jones played "The Evening Star" on the harp.

After the marriage, a wedding supper was served, after which a reception was held. Mr. and Mrs. Hyndman will leave today for their future home, No. 712 Plomas street, Pittsburgh. The wedding of Miss Mathewson was made the occasion of a family gathering, the bride's two brothers coming up from Mexico and the parents of the groom, Mr. and Mrs. N. P. Hyndman, and the best man, Anson McVay, journeying from Pittsburgh.

Mr. and Mrs. H. R. Hyndman

whose marriage took place at the home of the bride's parents last evening.

At Bay City.

Mr. and Mrs. Fielding Stilson of this city, with their children and maid, are guests at Hotel Bayview. Mrs. Jessie Yarnell, Miss Esther Yarnell, Ellis Yarnell, Mrs. Julia Woodville, Miss Bessie Woodville and Newton Woodville are also visiting at Bay City.

Beach Party.

Miss Adeline Stanton, who is spending the summer at the P. A. Stanton residence at Bay City, was hostess recently at an enjoyable dinner dance. Refreshments were served on the beach, where a large camp fire burned. The guests were Col. and Mrs. W. G. Schreiber, Dr. and Mrs. Charles Keane, Miss Edna Lyons, Miss Lillie Jeuss, Miss Olga Jeuss, Mark Shadenheim, Albert Maurer, Paul Kiefer and Charles Stanton.

Home Nears Completion.

Mr. and Mrs. J. L. Garner of No. 119 West Adams street, with their two daughters, the Misses Virginia and Jeannette Garner, will move into their beautiful new home at No. 745 West Adams street, in October.

Auto Tour.

Mr. and Mrs. L. H. Valentine, with their two daughters, the Misses Jeane and Claire Valentine, with Mr. and Mrs. F. C. Fenner and the Misses Helen and Beatrice Fenner, have just returned from a month's outing in the mountains near Fenner's mine.

To Study in Europe.

Miss Angelita Phillips, daughter of Mr. and Mrs. Thomas W. Phillips of No. 2215 Harvard boulevard, who returned from Stanford last spring, where she completed the second years' work, will leave Saturday for the East, en route for Europe, where she will study for a year. Miss Phillips will go to Chicago, where she will join Mr. and Mrs. John W. Root and family, and together the party will sail August 21 for Paris, where they will spend the winter. Miss Phillips will take history and art lessons at the university.

Back from Alaska.

Dr. Elizabeth Kearney has just returned from a pleasant trip to Alaska.

Yesterday Luncheon.

Mrs. W. W. Jamison and Miss Ella F. Ball entertained at the home of the latter, No. 1440 Malvern avenue, yesterday with a luncheon, followed by a matinée party at the Orpheum. The guests were Mrs. Claude Beach, Mrs. John Haasis, Mrs. H. I. Storck and Miss Ruth Baldwin. Pink roses and greenery adorned the home.

At Beach Home.

Capt. and Mrs. J. S. Sedam of Hotel del Coronado have returned to their beach home, after a sojourn of a few weeks in Los Angeles, where they were guests of Mr. and Mrs. William Southwood Bell of Cahuenga boulevard.

Surprise Party.

A pleasant surprise party was given recently at the home of Mr. and Mrs. Harry Bradford of No. 3791 Eastside boulevard, in compliment to Mrs. Bradford's sister, Mrs. J. B. Dohon, who left yesterday for Seattle. Music and games were the features of the evening. The guests included Miss Kate Tucker, Miss Lela Nichols, Miss Leonore Carr, Miss Retta Slater, Miss Vernie Tomson, Mr. and Mrs. D. M. Robinson, Mr. and Mrs. William Slater, Mr. and Mrs. A. Blackman, Mr. and Mrs. James L. Rhoda, Mr. and Mrs. C. C. Bradfeer, Mr. and Mrs. J. B. Dodson, Mrs. J. M. Hildebrand, Arthur Hildebrand, Mrs. Carrie B. Blackman, Mrs. C. P. Hart, W. E. Tomson, J. O'Neil, Charles Slater, Olin Bradford, Mrs. McKinzey and Mrs. Lizzie Townsend.

At Hotel Virginia.

Mr. and Mrs. H. L. Avery of South Pasadena are registered at Hotel Virginia. Mrs. Courtland H. Dodd and Mrs. J. W. England, with her three children, are also guests at the hotel.

At Seashore.

Another party at the Hotel Virginia, Long Beach, includes Walter J. Tress, H. B. Everett, Miss Everett and Miss Robinson.

Guests in This City.

Mrs. Alfred G. Keen, who has just returned from a four months' outing in Salt Lake City, is the guest of Mr. and Mrs. Henry Bruns of No. 132 East Thirty-fifth street. Mrs. Keen will leave soon for her home in San Diego. Miss Carolyn Bruns is entertaining as guest Miss Bessie Moore of Ontario.

Afternoon Party.

Mrs. J. H. Mellette gave a party recently at her home, No. 1340 West Twenty-third street. The home was decorated with palms, ferns and flowers.

Larkey-Donahue Wedding.

Miss Marie A. Donahue and George E. Larkey, principal of the Seventh-street school, were married yesterday at the home of the bride's aunt, Mrs. M. Carey, No. 449 Lake street. The service was read by Dr. George F. Bovard, president of the University of Southern California, and the music was rendered by Mrs. J. M. Jones, the harpist.

Merry Trip.

Horace Donnell of No. 6312 Pasadena avenue and Paul Nourse of Berkeley Square have just returned from a week's vacation in the mountains.

At Ocean Park.

Mr. and Mrs. J. W. Schultz, who are domiciled at Ocean Park, recently entertained with a dinner party, having as guests a number of friends from Los Angeles.

Married at Santa Ana.

It will be a surprise to the many friends of Miss Dora Hildebrand and Milton F. Curtain to know that they slipped quietly away to Santa Ana recently and were married. They will spend their honeymoon in San Francisco. Mr. Curtain is associated with a dry goods establishment on Broadway. Mrs. Curtain is a striking brunette, and is one of the leaders in the younger set of Alhambra.

Married in New York.

Miss Mary Agnes Cotter of Plattsburg, N. Y., was married there yesterday to Birney Donnell of Los Angeles. The bride's brother, Rev. R. G. Cotter of St. Agnes Church, Lake Placid, performed the ceremony. Another brother, Thomas J. Cotter, well-known attorney of this place, gave the bride away. After a reception, Mr. and Mrs. Donnell left on an automobile tour through the Adirondacks. They will make their home at Hollywood.

At Indian Springs.

Among the Los Angeles people who have recently been visitors at Indian Springs Camp, in the little Tejunga Cañon, east of San Fernando, are W. M. Miller and family, A. J. Petersen and family, Stacey L. Lamb, Mr. and Mrs. F. S. Hunter, Elmer H. Sprague and family, Paul Vance, Alexander Crawford, Ralph Mocine, Mr. and Mrs. H. W. Clough, J. R. Taylor, F. A. Clark, Ralph Fulsom, Ray Fulsom, Mr. and Mrs. George J. Wolfer, Miss J. H. Blanchard and Mr. and Mrs. Paul Sepolds.

THOSE LOST PEARLS OF EARL'S.

Various Versions of Their Disappearance and the Authorized Account.

On Sunday morning The Times printed correspondence from Avalon, Catalina Island, chronicling the loss of a pearl necklace said to be worth $30,000 by Mrs. Edwin T. Earl. On the same day the Herald had a somewhat more extended account.

On Monday morning the Examiner got around to it and printed several columns about the affair, going further into details and illustrating the article in the Examiner's usual enterprising style. The Examiner strongly expressed the idea that the pearls were stolen, and said in the course of its report:

"There are more reasons than the fact that the pearls cannot be found to cause the belief that they were stolen.

"Mrs. Earl took the string of pearls with her when she left her Wilshire boulevard home last Thursday morning to go to Catalina Island. The necklace was in a small bag, pinned beneath her skirt.

"Mr. and Mrs. Earl left their automobile at the Pacific Electric station and took an electric car for San Pedro. There they boarded the steamer Cabrillo for Catalina Island. Soon after the vessel started from the dock Mrs. Earl became ill and retired to her cabin.

"Arriving at Avalon, about 12:30 o'clock, she went to the Hotel Metropole and soon afterwards discovered that her pearls were gone.

"The bag which had held them was empty. As the bag was open and was still pinned to Mrs. Earl's skirt, it was supposed that its contents had accidentally dropped out, and a wireless message was at once sent to the steamer Cabrillo, which had by that time started back toward San Pedro. The wireless message reached the vessel when she was half way between Avalon and San Pedro."

But it remained for the Express of Tuesday to give the authorized, not to say official, report of the transaction. The Express declared that the pearls were worth not over $7000, instead of $30,000, and gave other particulars. The Times, ever seeking the truth, quotes from this official account in the Express. The proprietor, permitting himself to be interviewed by his own paper, made the following statement to the reporter:

"Edwin T. Earl, who returned last evening from a few days' outing at Catalina and San Clemente, says the published reports concerning the loss of the pearl necklace of Mrs. Earl are somewhat exaggerated. The value of the lost pearls, he says, is between $6000 and $7000, instead of from $30,000 to $35,000, as stated in some newspapers.

"Both Mr. and Mrs. Earl are certain the pearls were not stolen. 'There is no suspicion directed toward any person,' said Mr. Earl today. 'The pearls undoubtedly were lost.'

"A liberal reward will be paid by Mr. Earl for the return of the pearls to his office, 1006 Central building, Sixth and Main streets.

"Mrs. Earl carried her jewelry in a bag fastened by a belt around her waist. The bag contained a number of pockets which are fastened with ordinary glove fasteners. One of the packets contained two strings of pearls. Several hours after arrival at Avalon last Thursday she discovered that the pocket containing the pearl strings was partially open, one of the clasps having become unfastened. A long string of pearls was partially hanging outside of the pocket. On examination Mrs. Earl discovered the short string of pearls missing. The lost string contained seventy-eight pearls, and measured about twelve inches in length. The bag hung by a belt underneath Mrs. Earl's dress, and when the string of pearls dropped out it must have fallen to the ground, or in the electric car, or on the boat. Possibly it is still where it fell and will be picked up by some one."

By these various and sundry reports the occurrence seems to have been thoroughly aired. The Express version may be accepted as having cleared up all disputed points relative to this important social event.

Kind Hearts--Good Deeds

"How far that little candle throws his beams!
So shines a good deed in a naughty world."

Miss Elizabeth A. Phillips, who committed suicide in Philadelphia last week, will be missed by the poor children of that city. She had been known for years as the Santa Claus lady. Each year she has collected from hundreds of persons who admired her and who took delight in her work, gifts of toys and good things to eat for the children of the poor. She distributed them herself.

Year before last, early Christmas morning, she took two automobiles crowded to their tops with toys from the room in which she made her headquarters on Walnut street to all sections of the city.

During the same holiday season she obtained permission from the Federal government to get from the Philadelphia postoffice all letters sent there by children addressed to Santa Claus.

These she sorted, picking out those from children who seemed to be in danger of being forgotten and getting up on Christmas morning with empty stockings.

Miss Phillips's idea, which has been copied by charitable associations throughout the country, came to her following recovery from a severe illness.

While seated at her window she had a distinct vision of Santa Claus beckoning her. So impressed was she that she gave up her position as school teacher at $75 a month and decided to devote her whole time to bringing Christmas cheer to the needy.

She took the laces from her neck and jewels from her fingers and began the nucleus of the Santa Claus Association which has achieved national reputation.

Mrs. Elsie Shaffel of Moffite, Colo., holds the record for the number of orphan children she has mothered. She has taken seventeen homeless children from orphan asylums and reared and educated them. Thirteen of them are grown and one is a student at Leland Stanford University.

During all of her experience she has never needed the service of a physician. The last time Mrs. Shaffel took four children from an orphange at one time and they were all members of the same family.

Frank Larson, a fireman on the Northwestern Railroad, noticed a boy asleep beside the track, his head resting on the rail, as his locomotive was nearing Exeter, Neb., at the rate of thirty miles an hour. He crawled out over the running board and down onto the pilot. Leaning over the pilot, he brushed the sleeping child off the track and out of reach of the wheels. The child's mother, Mrs. George Delany, a widow, was supporting herself and child by teaching school. She was at the depot the next morning to thank Larson, and the acquaintance thus begun is reported as about to terminate in a wedding.

A Skin of Beauty is a Joy Forever

DR. T. FELIX GOURAUD'S ORIENTAL CREAM OR MAGICAL BEAUTIFIER

Removes Tan, Pimples, Freckles, Moth Patches, Rash, and Skin Diseases, and every blemish on beauty, and defies detection. It has stood the test of 60 years, and is so harmless we taste it to be sure it is properly made. Accept no counterfeit of similar name. Dr. L. A. Sayre said to a lady of the haut-ton (a patient): "As you ladies will use them, I recommend 'Gouraud's Cream' as the least harmful of all the skin preparations." For sale by all druggists and Fancy Goods Dealers in the United States, Canada and Europe.

FERD. T. HOPKINS, Prop., 37 Great Jones Street, New York.

WETHERBY KAYSER Shoe Co.

215-217 So. Broadway

"Empire Button"

A New Fall Boot for Women

Black Castor

SEVEN DOLLARS

Our New Fall Footwear will add to the prestige of this Shop. Many smart, exclusive modes are already here—more are on the way. We can serve you at present most satisfactorily, in strictly new styles.

Shop closes at 12:30 Noon, Saturdays, in August

DESMOND'S

COR. THIRD AND SPRING STS., DOUGLAS BLDG.

A Genuine Clearance Sale

With A Real Object in View

For the sake of ridding ourselves of all spring and summer weights in men's and young men's clothing we're certainly offering bargains and we don't care who knows it.

IT is not strange that a sale of this character should crowd the store with eager buyers; it is an honest, legitimate effort along the lines of modern merchandising; we don't believe in the policy of carrying goods over, and we don't intend to do it if sacrifice prices will clear them out.

Note These Clothing Reductions

$10 NOW TAKES ANY SPRING AND SUMMER SUIT, formerly sold at .....$20.00, $18.00 and $15
$15 NOW TAKES ANY SPRING AND SUMMER SUIT, formerly sold at .....$22.50, $25.00 and $2
$18 NOW TAKES ANY SPRING AND SUMMER SUIT, formerly sold at ....$30.00 and $2
$20 NOW TAKES ANY SPRING AND SUMMER SUIT, formerly sold at ....$35.00, $37.50 and $4
$25 NOW TAKES ANY SPRING AND SUMMER SUIT, formerly sold at ....$45.00 and $5

It will pay you to buy now even if you put them away.
See Our Shirt Bargains. Straw Hats and Panamas at one-half price.
One-Quarter off on Full Dress Suits, Blues and Blacks, Tuxedos and Overcoats

GREAT 3 FOR 1 SALE OF PIANOS

AND

CROWN COMBINOLA

At 406 West Seventh Street

We want to impress upon the minds of the public that our new location is out of the high rent district and that we can save you money on pianos and player pianos. To do this we will give every purchaser during the few remaining days of this sale a credit of $3 for every dollar paid up to $30 on the purchase price of any new piano in our store. This offer includes the great

CROWN COMBINOLA

The Best Player Made, Because—

1st. Its manufacturers, after years of experience in the technical construction of player pianos, have installed all those improvements that make it possible for the performer to play with musical expression which rivals the touch of an artist.

2d. The music always tracks on the Combinola player piano whether the weather is wet or dry, in sunshine or fog. The Combinola tracker device insures the perfect adjustment of the perforated roll of music as it passes over the tracker bar.

3d. The motor mechanism of the Combinola is under perfect control and responds to the slightest touch of the lever. With such a mechanism the most wonderful effects of phrasing can be attained. To get the artistic effect it is necessary that the suction power of the bellows be applied steadily and continuously to the motor controlling the tempo lever. This is easily accomplished by a Combinola 5-point motor.

4th. The keyboard of the Combinola is composed of 88 notes and every note is played upon by the interior player so that the performer can interpret the most difficult music perfectly and beautifully.

5th. The Combinola device for making the treble soft and bass loud, or the bass soft and the treble loud, is controlled by buttons, sustained by the pedals.

Pay $6 Get Credit for $18
Pay $10 Get Credit for $30
Pay $15 Get Credit for $45
Pay $20 Get Credit for $60
Pay $25 Get Credit for $75
Pay $30 Get Credit for $90

Smith Music Co. 406 West Seventh St.

"Buy Your Piano from the Manufacturer"
Highest Quality.
Best Values.
"Your Only Opportunity."
The Starr Piano Company,
Factory Warerooms,
413 West Fifth Street.

ELECTROPODES
A Positive Cure for Rheumatism and All Nervous Ailments.
If your druggist cannot supply Electropodes, have him order a pair for you from
WESTERN WHOLESALE DRUG CO.
Pacific Coast Distributors, Los Angeles

1-3 Off Balance of these Ely Meyer & M. C. Simon clothes for men must move fast. Get yours today.
GALLOWAY CO. 329 South Spring St.

John Adams Co.
222 South Spring Street
Union Label on Every Garment
Suits to Order $17.50 and Up

Knabe Pianos
The Wiley B. Allen Co.
416-418 So. Broadway.

Big Shoe
Special Bargain Tables today and tomorrow.
MAMMOTH SHOE
519 SOUTH BROADWAY

, DOUGLAS BLDG.

nce Sale

in View

f all spring and
ng men's cloth-
s and we don't

racter should crowd
honest, legitimate ef-
handising; we don't
er, and we don't in-
hem out.

ductions

d at ......$20.00, $18.00 and $15.0
d at ......$22.50, $25.00 and $27.5
d at ....$30.00 and $32.5
d at ......$35.00, $37.50 and $40.0
d at ....$45.00 and $50.0

them away.
ns at one-half price.
, Tuxedos and Overcoats

OF PIANOS

—AND—

COMBINOLAS

West Seventh Street

upon the minds of the public that our
f the high rent district and that we ca
pianos and player pianos. To do this
purchaser during the few remaining
redit of $3 for every dollar paid up to
price of any new piano in our stock
e great

N COMBINOLA

Player Made, Because—

ers, after years of experience in the
n of player pianos, have installed only
that make it possible for the performer
expression which rivals the touch of

lways tracks on the Combinola player
weather is wet or dry, in sunshine or
tracker device insures the perfect ad-
orated roll of music as it passes over

mechanism of the Combinola is under
esponds to the slightest touch of the
mechanism the most wonderful effect
tained. To get the artistic effect it is
ction power of the bellows be applied
uously to the motor controlling the
easily accomplished by a Combinola

ard of the Combinola is composed of
te is played upon by the interior player
er can interpret the most difficult mu-
utifully.
nola device for making the treble soft
bass soft and the treble loud, is easily
, sustained by the pedals.

O. 406 West Seventh St.

us Co.
Street
y Garment
and Up

Big Shoe
Special Bargain Tables
today and tomorrow.
MAMMOTH SHOE
515 SOUTH BROA

anos

FACTS, FEATURES AND FANCIES FOR WOMEN

MISS SYDNEY FORD.

ou a proud mother? If so, be autious. Prudence Standish of- me rather wise counsel on this She says the first rule of eti- for the proud mother of a prom- hild is "Be sure your child is talking about—and then keep

is no greater bore in the world it is the woman who is just the hospital and insists on de- constantly and repeatedly her nce there) than the mother who ver telling every one she meets wonderful boy her Johnny is hat a bright little thing Susie ing to be. Of course, the aver- other quite naturally thinks her hild the best and brightest and ttractive that ever lived. Never- it is bad form for her to be telling other people about it. the greatest crime of all is the in the child's presence of his ayings and doings. Nothing in ld so quickly develops that dis- self-consciousness which we es see in children as this call- blic attention to their clever ances.

comes a time, however, when ud mother may have her say be criticised. After a life of on concerning her own opin- out her extraordinary children; ars of praising other people's their cleverness and ability. er people's daughters for their ks and lovely manners, she deserves this little respite. ne likes to hear a proud grand- boast of her grandchildren; se every one takes the white- dy's boasting good naturedly, doesn't fracture the rules of an iota by boasting. In fact, form for her to boast, wisely —which, of course, means ely.

• •
•

Use for Post Cards.

ouvenir postal card craze has in enormous collections, which ed postal albums, overflowed kets and, in many cases, almost a nuisance to the or- usewife, who has a large fam- ungsters intent on preserving cting cards. I have just read cellent and interesting way of these cards in a game which invented by a clever hostess. sixty cards—a series of four

ders for any flower or color desired. The ends of the scarfs are hemstitched and the delicate blossom strewn in a border just above.

Jet and braid trimmings promise to be as popular for fall and winter as they have been during the spring and summer. Black soutache interwoven with jet will be a fashionable decoration, and touches of gold braid will be frequently introduced here and there. Buttons, so the fashion solons say, will be even more in vogue than ever—in all sorts of sizes and shapes.

• •
•

Cleaning a Coat.

A friend got her pongee coat badly stained with tar and grease from the automobile. It looked as if it was ruined. When she got home she applied a liberal coat of lard to the tar and grease stains, and placed the coat in the hot sun, letting the lard melt well into the stains. She then washed the coat repeatedly in hot suds, using ivory soap, and the ugly black stains entirely disappeared.

• •
•

Garbage-Can Guard.

If there is a knowing dog in your vicinity who disturbs the garbage can in the watches of the night, do not attempt to sit up and catch him at it in order to turn the hose on him. It's too wearing, both physically and mentally. Instead, make a guard of ordinary chicken wire, having it six inches higher than the garbage can and as much larger in circumference, so that you can easily set it over the can.

• •
•

Seasonable Suggestions.

Lace coats are noticeable for taffeta silk trimming, heavily soutached in the same color as the lace.

A new pongee ribbon in dashy designs is intended not so much for hat decoration as for women's neckties.

Dimity printed with dainty flowers is liked by girls for little summer petticoats and corset covers.

A smart new slipper has vamps of colored leather, while the rest of the slipper and the heel are of white kid.

Fancy white jabots, inset with white lace, are very pretty for the elderly woman to don with a dark lawn dress.

The half-around-the-head barette is a favorite decoration for young girls. It is usually twined with colored ribbons.

The old sewing silk veils are a boon for the travelers and sojourners at the seashore. They do not wilt like chiffon.

Many eyelet-embroidered batistes, sheer linens and other transparent materials are seen over white, black or a color.

Manufacturers are binding and slashing nearly alyy fine coats for next winter with fur.

A new motoring veil is of very pale gray, showing a wreath in it as large as a dinner plate, with pink figures.

Some of the straight scarfs are made so deep that they are almost shawls, and the shaped ones are made with the same idea.

Earliest advices as to fall hats are that they will be very large, with trimmings of huge aigrettes and enormous flowers.

In spite of contrariwise expectations on this side of the water, Paris still insists that hats shall be large this autumn.

Artificial flowers are worn to some extent in the hair. The newest for this purpose are made of gauze and spangled with silver.

SAN JOAQUIN VALLEY.

AMERICAN GIRL LOVES CHINESE.

SHE AND HER SWEETHEART SENT OUT OF HANFORD.

Maid, in Tears, Declares She Will Wed Oriental Youth—Weather Bureau Established—Effort to Close Saloons at Lemoore on Sunday Fails—Ironworker Injured.

[SPECIAL CORRESPONDENCE OF THE TIMES.]

HANFORD, Aug. 17.—"I love him and intend to marry him as soon as I can," sobbed Jessie Carr, an American girl, as she and Harry Joe, her Chinese lover, were sent out of town on an afternoon train today. The girl says her age is 18 years and gave Coalinga as her home. The Chinese is from the same place. He was neatly dressed when he was given a room at a local lodging-house today. The girl joined him later in the apartment and officers were called to investigate. No charge could be brought against the pair so they were deported. They gave Oakland as their destination and the girl declared they would wed there.

The Trustees of Lemoore last night turned down a petition signed by 105 citizens praying for the closing of the saloons of that city on Sundays. In pleading their cause the leaders of the movement averred that, by virtue of being the only "wet" spot in Kings county on the Sabbath, Lemoore had become the rendezvous of the "thirsty ones" of Hanford and other towns. The question had been agitated for some weeks and the board decided that the showing made by the petitioners was not sufficiently strong to indicate a majority in favor of the step.

Word was received here today that R. C. Rankin, wanted for cashing a check drawn upon a bank in which he had no deposit, had been arrested in Los Angeles. He will be brought here for trial.

WOMAN FINED.

"I was angry and did not realize what I was saying," Mrs. N. H. Blalock of West Seventh street today told Recorder Camp when she appeared to answer to a charge of disturbing the peace by using vile language. She paid a $20 fine.

A citation to appear before the State Board of Equalization on August 23 and show cause why the assessed valuation of Kings county should not be increased has been received by the Supervisors. The summons came as a surprise, for other counties had received similar citations some time ago and Kings was congratulating herself on having escaped the call. The Assessor will answer for the Supervisors and feels confident of preventing any change in the assessment. The valuation this year is about 5 per cent. higher than last.

LOCAL WEATHER BUREAU.

The weather bureau established through the efforts of the Chamber of Commerce was inaugurated the first of this week. Instruments, which will be installed as soon as they arrive from the East, will equip this bureau in a way to enable forecasting of local weather conditions, which will be of great benefit to the farmers.

A. Shields, a structural iron worker in the employ of the Western Gas Construction Company, yesterday fell twenty-five feet from a scaffold on which he was working and was seriously injured.

Rev. G. R. E. MacDonald of this city has been selected as chaplain of the Second Regiment, N.G.C.

HOUSEHOLD REFUSE CREMATED IN EUROPE.

[M. Burelle, in New York Herald's Paris Edition.]

The quantity of household refuse varies with the seasons, the ordinary food of the population, its industries and the method of heating. In winter it is a little less abundant and contains an excess of combustible material, incompletely burnt coal, wood, paper and débris of all kinds take a leading place. In summer, the firegrates are less active and yield more cinders, but the kitchens, owing to the higher proportion of waste from vegetables and fruits that they produce, cause the refuse to contain a greater proportion of water than in winter. Although the latter rapidly begins to ferment if left to lie in heaps, the former, on account of the amount of combustible matter it contains, may be easily incinerated. These two sides of the question should not be lost sight of when considering the final utilization of the refuse.

The oldest and still the most general mode of disposing of household refuse is its utilization in agriculture. As long as the market gardeners in the suburbs of the towns were able to use the whole of such refuse in their tillage no one dreamed of trying to find any way of destroying it. But the agricultural value of such material, whatever may be said to the contrary, being much inferior to that of stable waste, it has not been possible, despite the self-imposed sacrifices of the railway administrations, sufficiently to extend the zone of their agricultural use, and some other solution has become requisite for great cities.

England first found it needful to adopt other measures. This may be readily understood when it is considered on the one hand that household refuse in most great English cities is largely composed of cinders, on account of the cheapness of coal, and of the ordinary food of the English, which comprises few green vegetables; and on the other hand that in that country the abandonment of cultivation requiring much labor, in the front rank of which stands market gardening, becomes every day more accentuated owing to the competition of manufacturing industries. It is therefore from England that Europe has learned how to get rid of household refuse when too abundant for suburban agriculture to be able to utilize it completely. Following its example, recourse is had to incineration.

Hamburg appears to have been the first place on the continent to construct a refuse destroyer. Another has been established at Kiel, and a third exists in the town of Brunn, Austria.

Well managed furnaces require the addition of coal only on lighting the fires on every Monday. In the latter case the addition of coal is necessary by the slackening of combustion during Sunday.

The products of incineration are: Scoriae or slag, in the proportion of 25 to 45 per cent. of the refuse burnt; ashes, which are drawn in large quantities into the chimney, and the latter must on this account be built to a height of forty meters above the ground; finally hot gases which are generally utilized to produce steam and drive motors as at Hamburg, Kiel, Saint Ouen and Zurich, where the power is used to run dynamos for electric lighting and the operation of cranes, etc.

Still the incineration of household refuse does not pay for itself. The value of its products cannot cover the expenses, and the sum of 40 cents per ton of refuse paid by the city of Paris for incineration by means of Meldrum furnaces at the Saint Ouen destroyer appears to be also the cost of incineration at the destroyers at Hamburg and Brussels, where Horsfall furnaces are installed.

In France, where market gardening in the environs of the towns seems more developed than abroad, refuse destroyers are few in number. Paris and Marseilles are the only towns that have been seriously inconvenienced by the abundance of household refuse, which agriculturists have refused to receive on account of its containing tins, enameled saucepans, broken pottery and bottles, which not only encumber the fields, but are the cause of difficulties and dangers for the workmen and animals employed in tilling the soil.

In order to render the refuse more acceptable, two companies have undertaken to submit it to preliminary treatment: the Societe des Engrais Complets, which owns three important works at Saint Ouen, Issy-les-Moulineaux and Romainville, and the Societe des Engrais Urbains, more recently formed, which owns works at Saint Ouen. The former limits its operations to extracting from the refuse all materials which the farmers require removed; the latter supplies them only with essentially fertilizing products in the form of moist black powder.

Another use for the refuse has been suggested and the first step has already been made to carry it into effect. The proposal is to transform the material into briquettes for use as fuel. This commercial form can be given it only by carbonization in a closed retort and the agglomeration of the carbon thus obtained with coke, coal or anthracite by means of coal tar residues. Works are now being constructed for this new industry. The carbon from the refuse will be mixed in the proportion of 12 per cent. with coke and 3 per cent. of coal tar residues at a temperature of 60 degrees Cent. The product, when well mixed, will be molded into briquettes and other forms of hydraulic pressure.

GERMANS IN POLITICS.

Request Sent to Teuton Voters to Join Alliance and Go United to Primaries

The German-American Alliance of Los Angeles, with headquarters at No 321 South Main street, is concentrating its efforts in forming precinct organizations in every ward in the city. To the principal German-born voters has been sent a letter requesting them to take action with the alliance and induce friends to join the ranks of the society.

"We Germans want to go to the primaries in a body and vote united for liberal and honest candidates," says the letter, and adds that the alliance counts on the aid of every righteous-thinking German, "not only for the interest of the Germans, but of the public at large."

Blanks are sent to the citizens addressed, and these are to be filled out by all who subscribe to the German principles as set forth by the alliance.

Bullock's
Broadway at Seventh

The Best News Yet

250 Trimmed Hats $1.50

That's an announcement that will prove of the most extraordinary interest to women and that should crowd the second floor from store opening until every one of these 250 hats have found a new home. It's the most important millinery announcement we have made in months. 250 hats, every one of them good Bullock styles. Every one of them to go at $1.50. If you've seen a hat in our millinery salons at two, three, four and even five times this sale price that you have admired and wanted, you'd better plan to be here, and perhaps the very one you wanted most will be there at $1.50. There are big hats, medium sized hats and little hats in every good straw and every good color. The trimmings alone on most of them would make a sensational sale at $1.50. Some of the styles shown in one of our Seventh-street windows. See them and be here when the doors open this morning.

CORONADO

GOOD THINGS TO EAT

Our special method of feeding Poultry produces a flavor and a juiciness which is appreciated by all those who have a discriminating sense of the pleasures of the table.

"Milk-Fed Poultry" is NOT merely a DIFFERENT NAME for chicken which tastes like any other. A great abundance of grain and milk and green stuffs—as much as the chickens will eat—together with special care, produce a REAL DIFFERENCE, a fine flavor and tenderness gotten solely at our "Finishing Station," the only one on the Coast.

YOUNG'S MARKET CO.

THREE STORES:
450 South Broadway
Central and Gladys
216 South Spring
Main 8079 Home 10628

Steamships

North German Lloyd

Large, Fast and Luxurious Twin-Screw Express and Passenger Steamships. Equipped with Wireless and Submarine Signals.

PLYMOUTH—CHERBOURG—BREMEN
Express Sailings Tuesdays at 10 A.M.
K. Wilhelm II..Aug. 31|Cecilie..........Sept. 14
Kronprinz Wm..Sept. 7|Kais. Wm. d.Gr..Sept. 21
PLYMOUTH—CHERBOURG—BREMEN
Twin-Screw Sailings Thursdays at 10 A.M.
Fried.D.Grose. Aug.26|Washington ....Sept. 9
Kurfuerst ......Sept. 2|Bremen ....Sept. 16
GEORGE WASHINGTON—Sails Sept. 9—27,000 tons. Newest and largest German Ship afloat. Every innovation known to the shipbuilder's art.

GIBRALTAR—NAPLES—GENOA
Mediterranean Sailings Saturdays at 11 A. M.
Princess Irene..Aug. 28|Berlin (New).. Sept. 25
K. Albert ....Sept. 11|Princess Irene ..Oct. 9
Independent Around the World Tours.
Travelers' checks good all over the world.
Apply OELRICHS & CO., General Agents, 5 Broadway, New York, or Robert Cappelle, 250 Powell St., San Francisco, Cal.; or Hugh B. Rice Co., 609 S. Spring St.; Lehman's S. S. Agency, 248 Spring St.; German-American Savings Bank Steamship Dept., Spring and Fourth Sts., Los Angeles, Cal.

Hamburg-American

All Modern Safety Devices (Wireless, etc.)
LONDON—PARIS—HAMBURG
†Amerika.......Aug. 28|†Kaiserin A. V..Sept. 11
*Waldersee......Sept. 1|*Pennsylvania...Sept. 15
Cleveland (new)..Sept. 4|Deutschland.....Sept. 18
P. Grant (new).Sept. 8|P. Lincoln (new).Sept. 22
†Ritz Carlton a la Carte Restaurant.
*Hamburg direct.

ITALY VIA GIBRALTAR, NAPLES AND GENOA.
S. S. MOLTKE ....Sept. 9, Oct. 21
S. S. HAMBURG, ...Sept. 30, Nov. 18
Tourist Dept. for Trips Everywhere.
HAMBURG-AMERICAN LINE, 160 Powell St., San Francisco.
Hugh B. Rice Co., 609 South Spring St., and local agents, Los Angeles, Cal.

AMERICAN LINE
Plymouth—Cherbourg—Southampton
Philadelphia—Queenstown—Liverpool.
ATLANTIC TRANSPORT LINE
New York—London Direct.
RED STAR LINE
New York—Dover—Antwerp.
WHITE STAR LINE
New York—Queenstown—Liverpool.
Plymouth—Cherbourg—Southampton.
New York and Boston to Italy via Azores and Gibraltar.
Romanic.......Sept. 15|Cretic...........Sept. 23
G. N. KOEPPEL, Passenger Agt., Pacific Coast, 319 Geary St., San Francisco, Opposite St. Francis Hotel.
OR HUGH B. RICE CO., 609 S. SPRING ST.
GERMAN AMERICAN SAVINGS BANK, Steamship Dept., Spring & Fourth Sts., L. A.

CANADIAN PACIFIC
Less Than 4 Days at Sea—Weekly Sailing Between Montreal, Quebec and Liverpool.
Two days on the beautiful St. Lawrence River and the shortest ocean route to Europe. Nothing better on the Atlantic than our Empresses. Wireless on all steamers.
First class, $80; second class, $50; one class cabin, $45.
Ask any ticket agent or write for sailings, rates and booklets. A. A. Polhamus, T. P. A., 609 S. Spring St., Los Angeles, Cal.

Europe, Honolulu, Japan, Alaska, Around the World.
We are agents for all Pacific and Atlantic Steamship Lines. Send for literature.
GERMAN AMERICAN SAVINGS BANK
D. F. Robertson, Mgr. Steamship Dept.
Spring and Fourth Sts., Los Angeles, Cal.

$500-H.P. Nelson Piano-$500

FREE!

Over $7000 in Valuable Prizes to be given by us and the H. P. Nelson Company, manufacturers of high grade pianos.

The nearest correct answer will receive one H. P. Nelson $500 Piano free.

The next Ten nearest correct answers will receive a check from the H. P. Nelson Company for $150.00, the one check good on any new piano in our house.

The next Twenty-five will receive checks as above for $125.
The next Twenty-five will receive checks as above for $100.
The next Twenty-five will receive checks as above for $75.
The next Twenty-five will receive checks as above for $50.
The next Twenty-five will receive checks for $25.

Any one check from the H. P. Nelson Company will be honored by us at face value on any new piano. Checks will be made payable to The Lucore Piano Company, and when indorsed by you will be accepted by us as cash on any new piano.

THE FAMOUS ROOSEVELT JUNGLE PUZZLE

You must find at least six animals in the picture or your answer will not be considered for big prizes. All answers must be mailed or brought in to us by August 23 at 6 p.m. Send your answer on this or a separate sheet of paper, but do not use more than one piece of paper.

Trace the outlines of the animals in the picture and number them 1, 2, 3, etc. Write your name and address plainly. Winners will be notified by mail. Judges will be representatives of the newspapers.

NAME...
ADDRESS...
CITY...

Send all answers to

Lucore Piano Co — Address Desk No. 2

Stores and Agencies in Washington, Oregon, California, Arizona, New Mexico, Nevada and Utah.

Why Over $7000 Will Be Given FREE

in this great contest, and how you can obtain one of these prizes if you send your answer at once.

We have lately opened several new stores in the Western states. We are now the world's largest exclusive dealers in pianos. We have just placed our order for 300 pianos, all for Los Angeles store. Orders for the same amount have been placed for our main stores in Washington, Oregon and other California points. Over a Thousand Pianos in One Order. This great number of pianos, all ordered at one time, made it possible for us to get a large appropriation for advertising purposes to make the H. P. Nelson Piano well known in the respective cities where The Lucore Piano Company have large stores or branches.

Lucore Piano Co
WORLD'S LARGEST EXCLUSIVE DEALERS IN PIANOS

Los Angeles Store Corner Seventh and Hope Streets, Opposite Postoffice Block.

"The Safest Beach" "The Nearest Beach"

Next Saturday Will Be

Japanese Day AT VENICE

Great Program All Day

JIU JITSU EXHIBITIONS
WRESTLING EXHIBITIONS
DAYLIGHT FIREWORKS
NIGHT FIREWORKS
BAND CONCERTS
ILLUMINATED BOAT PARADE
STREET PARADES

DANCING GIRLS
CONFETTI BATTLE
SWIMMING RACES
JAPANESE BLIND DANCE
JAPANESE MARRIAGE CERE MONY

GREAT JAPANESE LANTERN PARADE AT NIGHT BY 5000 JAPANESE—LANTERNS WILL BE GIVEN TO EVERYBODY

Free Every Special Attraction Free

GET AWAY FROM THE HEAT—go to VENICE SATURDAY

VITALIZ is a scientific body battery which infuses a steady, unbroken stream of electric life into your nerves and vitals while you sleep. Its influence is powerful, yet soothing and pleasant.

VITALIZ will drive out your pains and aches, renew your strength and ambition and restore your health. Where there is plenty of electric energy there can be no pain or disease.

Stop loading your stomach with poisons which eat up your vitality and weaken your heart and nerves.

It quickly cures all chronic ailments by restoring life and vigor to the weakened organs. Cures rheumatism, lumbago, backache, kidney trouble, stomach and all nervous complaints, and varicocele.

VITALIZ is sold direct by the manufacturers and sold at lowest prices for best grades. Call or write for our big free book and catalogue. It tells about health and VITALIZ.

We offer special this week: A powerful six-cell VITALIZ Dry Battery Electric Belt for $5.00, complete; elegant satin finished case with rheostat power regulator and six VITALIZ, powerful, long-lived dry cells. You don't have to charge the batteries with vinegar, as with old-style belts. They are always ready for use, giving the most powerful and steady current ever generated by a belt. Be up to date and use the latest improved appliances. VITALIZ is stronger and better than ANY BELT MADE. Let us prove this to you. We are manufacturers and sell all kinds made at bottom prices for best.

FREE CONSULTATION. Test the power. F. G. BRANTVERNE, 1102 Maple ave., corner E. Eleventh st., Los Angeles, Cal.

Do not confuse VITALIZ with common electric belts.

This $5 Belt advertised is not a common belt, but a dry-cell belt that requires no charging.

Los Angeles County—Correspondence from Its Cities and Towns

NEWS REPORTS FROM CORRESPONDENTS OF THE TIMES.

PASADENA.

MAYOR EARLEY IS INSULTED.

Citizens' Committee Sends Startling Letter.

Accuses Him of Acting for His Own Interests.

New Board to Study Water Ownership Problem.

Office of The Times, No. 23 S. Raymond Ave.

PASADENA, Aug. 18.—Ignoring the Citizens' Committee, whose assistance he vainly invited and encouraged for three long months, and which has insulted him, Mayor Earley will now vest a committee of prominent citizens with power to formulate a proposal for the municipal ownership of water.

The body will be practically unlimited, and will organize with a president, secretary and board of directors. Its membership may be added to from time to time. It will represent the body politic of the city, and will formulate and institute a campaign that will eventually be left in the hands of a committee of three, experts of the various phases of the undertaking, who, in turn, will prepare a report to be presented to the people as a basis for a bond election to take over the local plants and provide for the increase of Pasadena's water supply.

This action was definitely settled upon last evening, as a result of a startling letter addressed to the Mayor by the so-called Citizens' Committee.

The epistle flatly charges the Mayor with working for his "individual interests" rather than his "official interests," and with serving the stockholders of the water companies, "who have plants to sell," instead of endeavoring "to obtain for the city the best bargain to be had in case it becomes necessary for the city to buy those plants."

The letter charges that members of the committee who withdrew were traitors, and says that the attempt to buy the plants is a stock-jobbing proposition, promoted by speculators.

The communication opens with an objection to Mayor Earley's "assumption" that he had closed the negotiations. The committee claims the distinction of having called all negotiations off.

His Honor is then strongly censured for having discussed with E. H. Lockwood, William Thum and George F. Kerneghan his last letter to the committee. In response to this the Mayor said, yesterday:

"I am always willing to talk over any matter with any man at any time."

It appears that prior to the sending of his last letter, conferences were held with the three men mentioned and with two editors of local newspapers.

The letter asserts that the Mayor failed to entrap the committee by his scheme, that delay has not been material as there can not be a bond election until September 24; that the Mayor contributed in part to this delay by going on a ten-day vacation; that he had no right to talk with individual members of the committee regarding the issue; that the newspapers concealed the true situation from the people; that the stock of the water companies to be bought is owned by speculators and that the plants of the three companies are inadequate and antiquated.

The communication concludes with this statement: "Had you, instead, frankly and unconditionally accepted our offers, a long step would have been taken toward real municipal ownership of water in Pasadena."

"That is just the point," said the Mayor. "That committee demanded an unconditional surrender on my part. I offered it every thing it asked and because I added one more little suggestion of my own, which made my acceptance other than an unconditional surrender, it would behead me—if it could," he added with a confident smile.

There were five men who stood out from the committee when the letter prior to this one was prepared. Several more members refused to attend the meeting at which the last letter was adopted and the Citizens' Committee is now split.

"If I had not walked out of the other meeting, I certainly would have been compelled to do so by fairness at the last one, for I never could lend myself to any such letter as the one sent to Mayor Earley, today," said Kerneghan.

RUNAWAYS CONFESS.

The automobile which ran into the carriage of Josiah Standing Tuesday, damaging the vehicle and injuring Mrs. Standing, belonged to B. O. Kendall. The two men who drove away in the machine without waiting to offer assistance, are Kendall's chauffeur, Bert Greeley, and his brother, Lewis. Bert reported to the police, early yesterday morning. Kendall will pay for the repair of the carriage. The young men say that they ran away on impulse.

FIGHTING SUNSET.

The allied municipal legal forces of Pasadena, Los Angeles and Pomona will ask assistance of the League of California Municipalities in giving publicity to the facts in the legal battle with the Sunset Telephone Company.

The cities' viewpoint will be presented at the meeting of the league in November. The action will be taken to combat the work of the Sunset, which has been spreading broadcast copies of the recent decision of the Circuit Court of Appeals in the Pomona case.

Pasadena's next move will be to demand from the company a statement showing all poles owned by it here, their location and the character of wires carried. The Council desires to know exactly to what extent these poles are doing interstate business by carrying interstate wires.

ARISTOCRATIC CLAIMS.

Ali Delbourga, who says he has served in many naval battles, is a scion of a famous Spanish family; an artist of no mean ability and a writer in twelve languages, of which he speaks nine fluently, was arraigned in court yesterday charged with embezzlement.

It is asserted that he stole twenty-two paint brushes and two calcimine brushes from N. P. Cummings.

In court Delbourga said he enlisted as a private in the French army when he was 19 years old and served in Algeria; that he followed the French colors in China, Siam and Java and that, at the beginning of the Spanish-American War, he enlisted in the United States army and was assigned to Battery B. He stated that he acted as color bearer to Gen. Nelson A. Miles at Porto Rico.

Delbourga asked for a jury trial and the case was set for Friday. Bail was fixed at $100 and as he did not have this amount, he was remanded to the custody of the Sheriff.

STEALS BANK.

The persistent north side burglar entered the residence of John Ash at No. 531 Worcester avenue, some time between 8 o'clock Tuesday night and the early hours of Wednesday morning, and stole a savings bank containing $3.

Wednesday William Cox, carrier on a paper route, gave a broken bank a kick at the corner of Orange Grove and Los Robles avenues and was surprised to see a $10 gold piece roll out of it. The bank had been broken by the handle. It was from the Union National Bank and was numbered 185.

So far the police have been unable to find any clew to the identity of this burglar who has become a veritable pest in the neighborhood.

Whether you purchase or not, visit the Pasadena stores today.

Artists' materials at Wadsworth's.

The people's opportunity to save money. Pasadena merchants' monthly bargain day is today.

Hotel Vista del Arroyo, Pasadena.

Today is bargain day in Pasadena.

Phelps for wall paper and paints.

POMONA.

DELVING INTO CITY'S BOOKS.

TRUSTEES MAKE CHANGE IN PROPERTY FIGURES.

Going Over Assessment Rolls in Effort to Distribute Taxation More Evenly—Move Made Necessary by Recent Rapid Growth of Municipality—Finds Wealth in Hay.

POMONA, Aug. 18.—The Trustees are completing their work of going over the assessment rolls and as a result there has been an increase in valuation of all property fronting on Gary avenue from First to Seventh street.

Owing to the rapid growth of the city in the past few years there has been an entire change of property valuations over the city. This season the Trustees have gone carefully over the assessment book with a view of equitably distributing the taxation.

MONEY IN HAY.

Robert Steele has returned from a deer hunt in the Tehachepi Mountains. He cut about 1200 tons of hay on his leased land southwest of here this year and has sold 600 tons for $14 per ton. He is storing the balance of his crop.

Miss Phoebe May Curry will leave soon for Europe and will spend a year in Germany with Prof. A. D. Bissell and family of Pomona College. Miss Curry is now visiting in New England and will leave next week for New York.

REMEMBRANCE.

C. W. Guerin, who for the past three years has been superintendent of the Methodist, South, Sunday-school, has been given a handsome study chair by the members of the Sunday-school.

SELLS ORCHARD.

J. A. Kennedy has sold to A. H. Schroder through the agency of O. W. Afflerbaugh a ten-acre navel and Valencia orange grove on Holt avenue between here and Ontario.

FOR PIER DEDICATION.

Santa Monica's Mayor Appoints Entertainment Committee—Fine Hotel May Be Built.

SANTA MONICA, Aug. 18.—Mayor Dudley, today, appointed the following Reception and Entertainment Committee to act on the occasion of the dedication of the new municipal pier on Admission Day: Roy Jones, chairman; C. B. Irvine, secretary; Judge George H. Hutton, J. B. Roby, B. A. Nebeker, Carl F. Schader, C. A. Stilson, H. X. Goetz, Frank E. Bundy, A. F. Webster, Dr. P. S. Lindsey, P. H. Smith, W. S. Vawter, J. D. Blanchard, C. D. Middlekauff and W. H. Atwill. The committee will meet, Friday morning, for the purpose of inviting speakers and to make plans for the entertainment of the officers of the warships and other prominent visitors.

The Council is advertising to sell the concessions on the new pier. Leases for a period of not more than ten years will be given, but it is to be stipulated that the selling or giving away of liquor will not be permitted. All boat landings are to be reserved for the use of the city, and no privileges sold are to interfere with pleasure fishing.

TO WED ENGLISHMAN.

At the home of Col. and Mrs. George L. Brown of No. 1067 Ocean avenue, tomorrow morning, their daughter, Miss Helen, will be married to Percival Jordan of London, Eng. The ceremony is to be performed by Rev. H. K. Walker of Los Angeles, and only relatives will be present.

J. M. Hamet, this evening, secured a sixty-day option on a desirable Ocean-avenue hotel site. The property is owned by Mrs. Arcadia de Baker and adjoins the home of Senator John P. Jones. If Mr. Hamet who was connected with the Arcadia during its palmy days, carries out his plans, a sixty-room hostelry in the mission style will occupy the 320x150-foot lot within a few months. The property is held at about $15,000 and the building that has been designed will cost approximately $75,000.

WEDS PHYSICIAN.

Miss Whitsell of Hollywood Becomes Wife of Dr. Sparks of Los Angeles.

HOLLYWOOD, Aug. 18.—The marriage of Miss Agnes M. Whitsell, daughter of Mr. and Mrs. George Whitsell, to Dr. Ray Sparks of Los Angeles was celebrated this afternoon at the bride's home on Holly avenue. The Rev. Will Knighten tied the knot. The home was decorated with lavender and pink blossoms and masses of asparagus fern. The bridal party stood before a bank of greenery, under a big daisy bell, the property of the Age Club, and has graced many weddings. A path for the bride was made by six young women, who held long garlands of green. The bride was attended by two little flower girls, the Misses Cavalier. The young women who held the ropes of green were Miss Estelle Harris, Miss Alma Beaty, Miss Elise Alber, Miss Johnson, Miss Huntley and Mrs. L. H. Salisbury of Pasadena. L. H. Salisbury was best man. The bride was attired in a pretty gown of cream satin, demi-train, and wore a veil, and carried Shasta daisies.

DINNER AT BUNGALOW.

Miss Agnes Goodwillie gave a dinner at Bungalow Inn for out-of-town guests in compliment to Miss Eugenie Hutchinson of Seattle. Covers were laid for eight.

COLLISION AT LONG BEACH.

AUTOIST'S SPEED MAY COST WOMAN'S LIFE.

LONG BEACH, Aug. 18.—A "speed fiend" tonight wrecked a buggy and injured two women, one of them perhaps fatally. The accident happened at 9 o'clock on East Ocean avenue.

Mr. and Mrs. E. T. Bartee and Mrs. Bruce, the mother of Mrs. Bartee, were driving along the thoroughfare, when an auto, going at the rate of about forty miles an hour, dashed into the vehicle from the rear. The shock threw the occupants out of the surrey, which was dragged 100 yards and completely demolished. The driver of the automobile did not stop, and has not yet been located by the police. The number of the machine is 8553.

Mr. Bartee escaped with bruises. Mrs. Bartee sustained a broken arm. Mrs. Bruce is injured internally, and as she is an old lady, the doctors fear that she may not recover.

LONG BEACH.

WOMEN CONTROL FOR ONE DAY.

CHRISTIAN ASSEMBLY SESSION IN THEIR HANDS.

Fifteen Mission Societies Organized in Year—Glendora Circle at Head of Honor Roll—Contractor's Bondsmen May Be Sued by City. Woman Loses Well-Filled Purse.

LONG BEACH, Aug. 18.—Women were in control of the Christian Assembly today, the programme being devoted to the Christian Women's Board of Missions, with Mrs. Reba Smith of Whittier presiding. During the year fifteen societies have been organized, making a total of sixty-five in the district, with a membership of 2130. Glendora circle stands at the head of the roll of honor, with the largest contribution for the work. During the year contributions have been $10,583.15.

The following committee chairmen were appointed: Nominations, Mrs. G. M. Anderson, Riverside; special work, Miss Anna Cason, Pomona; members and tidings, Mrs. N. J. Ferguson, Los Angeles; auditing, Mrs. C. H. Griffin, Los Angeles; literature, Mrs. J. W. Maddux, Los Angeles.

Tonight Dr. Tyler lectured on "Woman's Place in the World's Evangelism." Tomorrow evening the annual banquet will be held and the annual concert will be given in the auditorium, under the leadership of Dr. C. E. Mitchell.

DECISION REVERSED.

Attorney Roland Swaffield received word, this morning, that the Supreme Court has reversed the decision of the Superior Court in the case of Charles Lange vs. W. P. Watters. The suit was to recover damages for breach of contract. Lange had paid $100 on the contract and tendered the balance in ninety days, but was refused. He brought suit for the entire amount, but the Superior Court awarded him only the $100 actually paid, holding that the description of the property made its identity uncertain, and plaintiff could not force defendants to deed any particular acreage. The Supreme Court held that an error in description would not make the original grant void and would therefore stand in a sale, if no past exception had been made to the description. The court orders the judgment reversed and Lange given judgment for $1700.

CITY MAY SUE BONDSMEN.

The Board of Public Works yesterday took official action on the $93,000 contract for a bulkhead and cement walk on the west beach by declaring that the contract entered into by A. H. Calkins was uncompleted and the time having expired, the clerk was ordered to advertise for bids to complete the work, of which very little has been done. Calkins refused to carry out his contract because the specifications required work not covered by the Vrooman act. Waivers were secured from 93 per cent. of the property owners, but Calkins declined to go ahead. The city will probably bring suit against his bondsmen to recover damages incurred by the delay.

Hion Mills, a band director, will, Monday, present to the Council a proposition to supply a band of twenty-one musicians to the city, including a director, for $1700 a month—the band to be under control of the city and play whenever directed.

Dr. F. B. Ives today brought suit against Morris H. Wilson of Pomona to enforce payment of $1100 money claimed to be due on a land deal.

Tomorrow evening the Clerical Club of Los Angeles will hold a banquet at Hotel Virginia in honor of Dr. George Adams Smith, who is spending a short time on the Pacific Coast.

TWO BOYS MISSING.

Capt. Ed Cary, last Saturday, rented a rowboat at Alamitos Bay to two lads about 17 years of age, and has not seen boat or boys since. Fears are entertained that the lads have been drowned. It had been thought that one of the boys was Robert Scott of this city, but he was found today by his parents working at Sunset Beach. The skiff is painted blue and numbered 5. Capt. Cary has patroled the coast for several miles, but found no trace of the skiff or the boys.

The first rain of the season came down in a lively fashion just before midnight and started the season's record with two hundredths of an inch. It was the earliest rain in this vicinity in fifteen years.

City Attorney Long will rule, when asked by the Council, that it is not necessary to nominate candidates by the direct primary route for the municipal elections in Long Beach. Nominations by petition had always been the method employed here, there being no regular party division in city politics.

A rally will be held next Sunday at the Myrtle-avenue Methodist Church to clear off a debt of $300 on the lot occupied by the church building.

Justice Hart announced today that he will have no further official relations with Deputy Constable Cason, and has requested Constable Harry Wilson to furnish another man to serve his papers. The trouble is the result of the enmity between Cason and members of the city police.

Mrs. D. P. Snelling of Huntington Park this morning lost a purse on the beach containing $60 and a turquoise ring. She left the purse on the sand where she had been sitting, and although she had walked only a few feet before discovering her loss, the purse had disappeared.

Big day at Venice next Saturday.

SAN DIMAS.

SAN DIMAS, Aug. 18.—Manager Drumm of the orange association, reports 552 carloads of oranges shipped from here for the season, and Manager Harwood of the lemon association, reports a total of 700 carloads forwarded since last September.

Brubaker Brothers & Moorman, cement-pipe contractors, have recently incorporated to enlarge their manufacturing plant. San Dimas now has cement pipe and foundation block concerns.

CITY TAX RATE FIXED.

Monrovia Trustees Put It at Dollar and Forty Cents—Business Block to Be Built.

MONROVIA, Aug. 18.—The city tax rate has been fixed at $1.40—75 cents for the general fund and 65 cents for interest on outstanding bonds and redemption of those maturing. The rate is based on an assessed valuation of $2,400,000, which is approximately 35 per cent. of actual property value.

The replacement in the business section of the ordinary incandescent street lights by five cluster globes surmounting ornamental pillars is being urged by the Board of Trade. The city will pay the lighting cost, if the change is effected, but has no funds available for the desired improvements. The cost of the proposed globe lights and columns is estimated at $1000.

BUSINESS BLOCK ASSURED.

Fowler & Son have let the contract to E. J. Dickey for a steel frame, pressed-brick business block, to be erected on West Orange avenue, adjoining the building formerly known as the First National Block. The structure will have a frontage of 59 feet and a depth of 48 feet and will cost more than $4000.

A. W. Handyside, a well-known Englishman of Duarte and manager of the Maddock ranches, underwent an operation yesterday afternoon for appendicitis. Dr. J. T. Stewart of Los Angeles, was assisted by Dr. R. D. Adams of this city.

The announcement that the Santa Anita race course will be opened this winter for a period of ninety days is not being received with favor by the citizens of Monrovia, who hoped that resort had been closed for all time.

"Japan day" at Venice next Saturday.

RAILROAD ASSESSMENTS.

Southern Pacific and Santa Fe Get Reductions—Dr. Burdette Is Improving Slowly.

REDONDO BEACH, Aug. 18.—The report of the Board of Equalization has been filed. Only two cases were brought before the board. The 4.72 miles of side track and switches of the Santa Fé, which were valued at $28,320 by the Assessor, were reduced to $19,930. The rate was reduced from $6000 per mile to $4256.

The rate on the Los Angeles-Pacific Company's tracks, consisting of .644 miles, was reduced from $12,000 to $10,000 per mile. This reduces the valuation from $7728 to $6440. The rolling stock of the same company was reduced from $7261 to $6638. The rate on the spurs and switches was reduced from $5000 to $4256 per mile, which decreases the valuation from $1665 to $1422. One-half interest in three moorings was cancelled. The valuation of the franchise on Pacific avenue was reduced from $3500 to $2500.

Rev. Dr. Robert J. Burdette is improving slowly, but at times suffers intensely. Yesterday his condition seemed greatly improved, and he was able to be taken out into the sunshine in a wheel chair. A portion of last night he rested poorly, and today he has been less comfortable.

Big day at Venice next Saturday.

SOUTH PASADENA.

SOUTH PASADENA, Aug. 18.—That ever recurring topic, the annexation of this city to some other, is again to be up for discussion. This time the movement had its origin in the Alhambra Board of Trade, the members of which are agitating the question of a union of Pasadena, South Pasadena and Alhambra.

The library board has added an oak "grandfather's clock" to the furniture of the library.

The City Attorney has been instructed to prepare amendments to some of the sections of the building ordinances, with a view to correcting ovrsights in relation to plumbing restrictions.

R. H. Seay has taken a lease of the "Old Adobe," the home of Mrs. W. L. Hardison on Garfield avenue, and Mrs. Hardison will remove to her mother's home on West Washington, Los Angeles. The building is one of the oldest in this part of the country and is the house in which Fremont signed the treaty with the Indians.

James H. Middleton of Huntington Drive has gone on an automobile trip to Corona.

For the first time in many years the El Centro-street school will have a man as principal—F. H. Shackelford, who comes from Redlands. Harriet B. Vail of Tucson, Ariz., has been secured as supervisor of music, and Aura L. Fitch of Chicago will teach art and manual training. The faculty of the High School will include George C. Bush, principal; S. F. Van Patten, vice-principal; Estelle A. Leach, Harriet W. Wishard, Gertrude E. Tichnor, Jeane Gooch and E. J. Edwards. Teachers in the grammar grades will include: El Centro-street school, F. H. Shackelford, principal; Nadine Stephens, Edith Newton, Maud Glenn, Annie M. Reynolds, Mary Harter, Beulah B. Coward, Lela Coward; Lincoln Park school, Mattaline G. Crabtree, principal; Emma A. Boner, Lynn Judd, Lillian Ayre; Orange Grove-avenue school, Katherine Harter, Lillian Robinson; Freemont-avenue school, Louise Rissher and Myrtle Cope.

E. H. Gatch, representing property owners in the Valley View tract, appeared before the Trustees today with the request that the city put in street lights on the north side of Alhambra road, which is within the corporate limits of the city.

Big day at Venice next Saturday.

TROPICO.

TROPICO, Aug. 18.—Business houses of Tropico and Glendale have decided to close on Friday, when the valley picnic will be held at Long Beach. Eagle Rock citizens will join in this outing.

Mrs. William A. Thompson, now of Yuma, and formerly of Tropico, is the guest of Mrs. Hal H. Davenport.

"JAPANESE DAY" AT VENICE.

VENICE, Aug. 18.—Saturday is to be observed as "Japanese Day" here. The programme will include daylight fireworks, jiu-jitsu and gekken exhibitions, fencing contests, wrestling exhibitions, Sutetako dance, and lantern parade by 5000 Japanese.

Shirts

A Clean-Sweep Sale of New Desirable Patterns at Ridiculously Low Pr[ices]

A remarkable sale of high grade shirts at the lowest prices ever offered in this city. If you know bargains when you see them, if you appreciate a chance to save money, take advantage of the big discounts we now offer.

$1.00 and $1.50 SHIRTS 65[c]

Hundreds and hundreds of shirts in every desirable size and color—plain and pleated fronts, white pleated shirts included. Every man who reads this ad should buy at least a dozen of these shirts at these remarkably low prices.

$2.00 and $2.50 SHIRTS $1[.35]

High grade shirts made by the best shirt makers—every one guaranteed perfect in fit and workmanship. These are all good patterns that have been readily selling throughout the season at $2 and $2.50—your choice now $1.35.

All Clothing Now Half Price

Every summer suit in the house included—none reserved. All the summer weight blacks and blues as well as the fancy patterns at just half price.

$3.00 and $3.50 H[ats] $1

Your unrestricted choice of all our men's $3 and $3.50 hats, soft and stiff, now $1.90.

Lowman & Co

129-131-133 S. SPRING ST.

YORBA LINDA RANCH

ARE MAKING MONEY NOW

We are not asking you to locate in a district known and uncertain as a producer. Yorba Linda is entirely surrounded by thriving Orange [groves] and Yorba Linda land suffers not at all by comparison.

No Long Wait For Prof[its]

While you are waiting for your walnut or orange grove or vineyard to develop to bearing stage, good money can be made in all sorts of vegetables. Scores of Yorba Linda [settlers are] doing this and are making money every year. One man sold a 20-acre cabbage crop [for ...] 200 carloads of vegetables were shipped from the district in one season. Yorba Linda [is no] experiment—it is an established fact.

5-ACRE TRACTS $1000 AND

SMALL PAYMENT DOWN—MONTHLY TERMS

See G. H. MacGinnis, with Janss Investment [Co.]

320-335 Pacific Electric Building

CORNER SIXTH AND MAIN, LOS ANGELES PHONES—Home 10345; Broa[dway]

MADE IN SOUTHERN CALIFORNI[A]

PATRONIZE HOME MANUFACTURES

HOME MADE---BEST MADE---GIVE THEM YOUR TRADE

AUTOMOBILES.

TOURIST AUTOMOBILES

A Good Make Because They Make Good

AUTO VEHICLE CO.,

CORNER MAIN AND TENTH STS.

BOTTLE MANUFACTURERS.

Quartz Glass and M'f'g Co.

(Incorporated.) Manufacturers of Flint Bottles Prescription Bottles. Powdered Silica. Factory—COR. HUMBOLDT AND AVE. 18.

CAN MANUFACTURERS.

LOS ANGELES CAN CO.

Packers and Miscellaneous Cans

PORTABLE HOUSES.

Full size house at Exposition Building. Send for catalogue. Pacific Portable Const. Co., Inc. 320 S. Main St. Main 325. South 225.

BEER AND WINES.

YOU SHOULD DRINK

Mathie's "RED RIBBON" Beer, Because —

It's made from best Wisconsin malt and imported hops; purest water; contains but 3 per cent. alcohol; is a liquid food containing highest nutrition values; is recommended by all physicians and is "Made in Southern California."

OLIVES AND OLIVE OIL.

HAAS, BARUCH & CO.

IRIS BRAND OLIVE OIL

THE OIL OF QUALITY

OPTICAL.

FRESE OPTICAL CO.

MATHEMATICAL AND ENGINEERING INSTRUMENTS.

SODA FOUNT[AINS]

ICELESS SODA FO[UNTAINS]

PAC. COAST SODA FOUNT[AIN CO.]

F. H. BECKER

Artistic Designing.

INDIAN GOO[DS]

INDIAN VIL[LAGE]

Navajo blankets

MISSION ROAD.

HOUSEHOLD CH[EMICALS]

HYDROP[...]

BEANS.

F. F. STETSON

PORK AND B[EANS]

SIX VARIETIES

"Manco" Salmon

The most delicious—the most healthful change from the regular meat diet.

3 sizes—2 for 25c. 15c straight, and 20c. Your grocer. M. A. Newmark & Co., Los Angeles.

Constipation and Piles

And all disorders arising from poor circulation are permanently cured by using ELECTRO-THERMO DILATORS, sold under a positive guarantee. The batteries used with our dilators infuse new life throughout the entire body. Call or write for free booklet. ELECTRO-SURGICAL APPLIANCE CO., Rooms W. Hellman Bldg., Los Angeles.

Espo[...]

Instantly relieves and cures ... DRUG CO.'S STORES.

100 Benjamin Suits

Values to $30 ... of 15th Semi-Annual ...

James Smith & Co.

137 and 139 South ...

[...]plete Chr[onicle]

VENTURA.

[RATTL]ESNAKES [F]ILL CANYON

[Y]EAR FOR REPTILES [IN C]OUNTY'S HISTORY.

[...] Poison-Throwers Kill[ed ...] Ranch in Few Days—Offici[al War Ag]ainst English Sparrow [...]—Fruit Man Are Scare[d]

[VENTU]RA, Aug. 18.—This is [...] to be the best year [...] —or the worst—in the h[istory of the] county. The cañons [...], and snake stories [...] all sides.

[...]

SAN BERNARDINO.

[OTH]ER APOSTLES [S]EEK CONVERTS.

NEW SECT PREDICTS [END] OF THE WORLD.

House to House Canvass and Telling of Wonderful [...] Where Property Is Com[mon ...] There Is No Marrying or Marriage.

[SAN BE]RNARDINO, Aug. 18.—For [...] San Bernardino has en[...] from a strange sect [...] "the gift of tongues," [...] furnishing huge amuse[ment ...] still stranger sect, calling [...] "apostles," are now mak[ing a] house-to-house canvass [...]

[...]

THURSDAY, AUGUST 19

urts

Sweep Sale of New
Ridiculously Low Pr

rts at the lowest prices ever offered
when you see them, if you appre-
advantage of the big discounts we

SHIRTS 65

sizes and color—plain and
ery man who reads this ad
remarkably low prices.

SHIRTS $1.3

every one guaranteed
patterns that have been
your choice now $1.35.

$3.00 and $3.50 HA $1

Your unrestricted choice of all
our men's $3 and $3.50 hats,
soft and stiff, now $1.50.

an&Co

. SPRING ST.

A RANCH

ARE MAKIN
MONEY NOW

are not asking you to locate in a di
n and uncertain as a producer. Yorb
entirely surrounded by thriving Orange
Yorba Linda land suffers not at all

t For Profi

grove or vineyard to develop to
tables. Scores of Yorba Linda ra
man sold a 20-acre cabbage crop
district in one season. Yorba Linda

$1000 AND

-MONTHLY TERMS

s Investment C
ectric Building

PHONES—Home 10345; Broadw

RN CALIFORNIA
MANUFACTURES
GIVE THEM YOUR TRADE

SODA FOUNTA

ICELESS SODA FO

INDIAN GOO

INDIAN VILL

HOUSEHOLD CHE

HYDROPURA

F. F. STETSON &
PORK AND BE

100 Benjamin Suits
Values to $30—
of 15th Semi-Ann

James Smith & C
137 and 139 South

---

plete Chronicle of One Day's Doings South of the Tehachepi.

NEWS REPORTS FROM CORRESPONDENTS OF THE TIMES.

VENTURA.

...ESNAKES FILL CANYONS.

...EAR FOR REPTILES IN ...UNTY'S HISTORY.

...ur Poison-Throwers Killed ...Ranch in Few Days—Official ...gainst English Sparrow to ...ared—Fruit Men Are Scared ...sion.

...RA, Aug. 18.—This is said ...ers to be the best year for ...se—or the worst—in the his... the county. The cañons are ...them, and snake stories are ... all sides.

...t part of the Guadalasca ...own as the DeGrasse tract, ... a number of tumbledown ...Recently Charles Pitcher, who ...e neighborhood, had business ...ce and in visiting the shacks ... killed a big rattlesnake. He ...other, and before he was ...he had killed ten. ...erience was told to the Pid...thers, who had themselves ...t tract. The Pidducks had ...ts, and went to investigate, ... the day after. They killed ...snakes. They heard more, ...could not stand the war any ...d turned the thing over to ... of the Donlon brothers' ...machine, camped in that ...ood. The thrashers turned ...following Sunday and killed ...twenty-seven rattlers among ...uildings. This made fifty-... there.

...T ENGLISH SPARROW.

...ely that official war will be ... by the county of Ventura ...he English sparrow. The ... swarming into the county ...North, following the line of ...ern Pacific, and the fruit ...etting scared about it.

... INSPECT WIRING.

...sors have determined to ap... official inspector of electric ... the city, much of the wir...en being old-fashioned and ... dangerous.

...ehold goods of former Mayor ...e of Pasadena are being ... the Casitas Pass rancho, re...chased by him from G. W.

...McMartin will hereafter ar...otorist traversing the roads ...n county by night without ... the front and back of his ...and who fails to sound the ... passing other vehicles.

SAN BERNARDINO.

...ER APOSTLES SEEK CONVERTS.

... NEW SECT PREDICTS ...D OF THE WORLD.

...House to House Canvass ...and Telling of Wonderful ...here Property Is Com... There Is No Marrying or ... Marriage.

...ERNARDINO, Aug. 18.—For ...t San Bernardino has en...itation from a strange sect ...lmed "the gift of tongues," ...n furnishing huge amuse... still stranger sect, calling ..."apostles," are now mak... house-to-house canvass, ... colony which they come ...h is said to be flourishing ...Fraud River. It is, they say, ...ities, where miracles are ...ily, and supreme human ...ages.

...Walerstein, leader of ... says his colony has a ... of 300, that they devote ... agricultural pursuits, ... lace making. That ... three hours each day; ...ngs go into a common ... there is neither marriage ... marriage, but that chil... of the entire colony, ...ily jealousies are unknown. ... is the production ... showing that ... advocates are ... the Word." He pre... end of the world in five ... order to become a member ... must profess a sin... to learn more of the teach... He or she is then ...probation, and if, after ... among the col... developed, the candi... transfer to the colony ... property and wealth of

... the old bonds consummat... must be forgotten, ... to every member of ..., thus cementing the ... the convert on an in... with all other mem...

... converts were not ... the recent upheav... has stirred the colon... that the end of the ... and they have ... earnest mission... are being sent ... the Union, and in ... it is expected that ... converts will be ... corner of the globe.

...LY BURNED.

... of the firm of Palmer ..., was ter... the ex... The explosion ... the mould had ... iron. Pal... set on fire and ... the flames ... seized by ... vigorously in ... out, this ... to his burns. ... Marlborough ... hands and ... Dr. W. H. ..., ex-

Men, which is being held this week at Redlands. Besides trolley rides about the city and valley the visitors were treated to a barbecue at Urbita Springs.

INSTALLING NEW FLUME.

Escondido Water Company Substituting Rock Cement for Wood—Old Woman Burned.

ESCONDIDO, Aug. 18.—The Mutual Water Company has commenced the work of replacing 7000 feet of wooden flume with rock cement flume at the head of the irrigation system, twenty-two miles in the mountains. The expense will be about $12,000, which amount has been raised by an assessment on the stock of the company.

Monday forenoon, while turning a cupful of gasoline into a wash boiler, Mrs. G. D. Cochran, aged 80 years, spilled some on the stove. Her clothing was set on fire and before the flames were smothered she had been burned on the arms and upper part of the body.

James Riley succeeds G. G. Wharton as commander of the Escondido Post, G.A.R., while J. T. Coomer has been elected senior vice-commander.

Charles W. Pauley, for forty years a resident of San Diego, was in the city yesterday and says he recalls when the entire 13,000 acres of the Escondido Valley were sold for $15,000.

Bishop Johnson has been notified that the Episcopal rectory, which has been in process of construction for two months, will be ready for occupancy by September 1. The bishop will send a rector here to take charge of the parish.

The completed city assessment shows a valuation of $640,000, which is an increase over last year.

An invitation has been extended to the Los Angeles Chamber of Commerce and the Merchants' and Manufacturers' Association to visit the valley on "Grape Day," September 9.

"Japan day" at Venice next Saturday.

"ON TICK."

MAY TAKE TIME TO PAY FINE.

SAN DIEGO JUSTICE HAS NEW PLAN AT WORK.

Gives Impecunious Prisoners He Assesses an Opportunity to Earn Money Enough to Settle—Says That His Scheme Saves County's Cash and Men's Self-Respect.

SAN DIEGO, Aug. 18.—Police Judge Puterbaugh has decided to extend credit to his customers. Instead of sending stranded men who appear before him to jail at the expense of the city he tells them to go to work and earn the money, keeping enough from their wages to live on and then to apply the balance on their fine. His Honor began this practice this week. He now has several "tick" customers. He believes the policy will work to good advantage to both the city and the unfortunates who are brought before him.

CHARGES BIGAMY.

Sheriff E. C. Huffman of Crescent City, Del Norte county, left last night for home, having in custody A. L. Smith, wanted there on a charge of bigamy. Smith was engaged in the plumbing business at La Jolla when arrested. A woman of Crescent City, who claims to be Smith's legal wife, is the accuser. Another woman at La Jolla declares she is Smith's legal wife.

GONE AFTER BELDING.

Detective Jack Warren is in San Francisco, where he was sent for W. T. Belding, wanted here on a charge of passing worthless drafts to the amount of $1000. According to a statement by William Cross, a local merchant, who says he was fleeced out of $500. Belding formerly resided at Washington, D. C. Cross says he was introduced to Belding by E. J. Shipman, a hotel guest. It is said Belding passed a number of worthless drafts in Los Angeles before coming to San Diego.

HIS FAMILY LOST.

Joseph Trainor, a former citizen of Santa Barbara, has lost his wife and two small children, and asked the local police to locate them.

According to Trainor's story his wife has not run away. He simply can't locate her. Trainor finding work slack decided to leave Santa Barbara. He shipped his family to San Diego and promised to come on here later. He found work for a few weeks at Pasadena, and while there sent letters to his wife here. He has been here two days and without any address he has been unable to find his family. He says he knows his wife and babies are here and the good offices of Chief of Police Wilson have been secured in helping him out of his dilemma.

STRUCK BY CAR.

D. P. Andrews, a former dental student of Los Angeles, was struck by a street car late last night and after being taken to a hospital remained unconscious throughout the night. Andrews was knocked down while attempting to board a car at Arctic and D streets. The conductor declares Andrews fell from the rear platform. The injured man is expected to recover. Andrews is 26 years of age and well dressed.

SEVEN OAKS.

SEVEN OAKS, Aug. 17.—Cool mountain breezes, attractions of stream and forest have drawn scores of city folks to this restful resort on the upper Santa Ana River. Both Seven Oaks and Bear Valley locations are quite crowded and the summer season is now at its height.

The masquerade ball given at Seven Oaks by the management, recently, was the "high-water stunt" of the season. Marvelous was the assortment of costumes displayed in the opening grand march. A. K. Brauer, attired in the full costume of the Spanish Hidalgo, was accorded the prize for men. Miss Gladys Webb and Miss Clara Mersch, two Angeleños, dressed in cowboy regalia with belted guns and spurred boots, drew the plaudits of the merrymakers.

A party of Angeleños started in the rain to Bear Valley, yesterday morning. In the excursion were Misses Pearl Carpenter, Susan Brooks, Hazel Skinner, Messrs. J. Ramboy, H. A. Andrews and son, Clarence Requa, Hubert Bingham and Dr. J. O'Connor.

In a party that climbed Mt. Grayback, Friday, were five Los Angeles young women, Misses Grace Turner, Gladys Webb, Susan Brooks, Hazel Skinner, and Pearl Carpenter, and Miss Florence Fitch of Pasadena.

W. L. Graves of Los Angeles is one of the most enthusiastic trout fishermen on the Santa Ana. Early every morning the banker is busy extracting worms from the mire beds and then is seen no more till supper time, when he returns with his fish basket full.

A. K. Brauer is another angler who regularly brings in the limit. Mrs. Brauer and two daughters are enjoying their vacation at the Oaks.

George A. Mansfield and family of Redlands are spending the summer here. Mr. Mansfield is strong on gun and reel and has brought in the limit of both fish and deer.

L. M. Goddard of Los Angeles and his wife are registered for a fortnight at the Oaks.

Miss Florence Parmelee of Los Angeles joined Miss Grace Turner here, yesterday, for a week's sojourn.

Big day at Venice next Saturday.

SANTA BARBARA.

OPPOSITION IS FADING AWAY.

EDISON PEOPLE WILL EXTEND THEIR CAR LINE.

It Will Be Finished to Oak Park, It Is Expected, in Time for Knights of Pythias and Native Sons' Conventions—Thousand-Barrel Well Brought in—Sewer Plum Awarded.

SANTA BARBARA, Aug. 18.—There will be a conference and banquet of the Southern California officials of the Edison Electric Company at the Hotel Potter in a few days. Conditions in the southern part of the State will be discussed.

There is more than usual activity in the local office of the Edison people on account of the proposed extension of the car line, owned by the company, to Oak Park. There was more or less opposition to extending the line out Fourth street by residents of that section who had reasons for desiring another route, but the opposition is fast fading away and the company will soon fill in the gap of three blocks connecting the city proper and Oak Park by trolley. Switches and a siding are to be installed for the Knights of Pythias and Native Sons' conventions, which are to be held at Oak Park in early September, and eleven instead of a twenty-two-minute service will be put into effect. Hopes are expressed that this schedule will be permanent.

THOUSAND-BARREL WELL.

The New Pennsylvania Oil Company has brought in a 1000-barrel well at the extreme eastern portion of the old Santa Maria field. The well, which is No. 6 on the company's property, is near the Coblentz land and north of the Union's Newlove. President Finley, of the New Pennsylvania, is enthusiastic and predicts 30,000 barrels a month from the hole.

The Pattillo Contracting Company of Los Angeles landed another local plum, last night, when the Board of Public Works awarded it a $20,922 contract for installing the sewers on Montecito and Haley streets.

AGILE AND BRAVE.

The presence of mind, agility and courage of R. C. Fillipini prevented a runaway accident on West Sola street this afternoon. Just as he was getting into his wagon, a horse ridden by Miss Johnson of Montecito, caromed into his team. The pair became frightened and started forward so suddenly that Fillipini was thrown to the ground.

Pursuing the running horses, he managed to catch hold of the harness and climbed up on one of the animals. He gathered up the dragging reins, made his way down the pole to the seat of the wagon, and stopped the team.

Returning, he found Miss Johnson lying in the street, stunned, and added gallantry to his other good qualities by driving her to her home.

"Japan day" at Venice next Saturday.

DAIRYMAN BURNED.

Boiling Water and Steam Scald Manager of Santa Ana Milk Farm.

SANTA ANA, Aug. 18.—J. T. Raitt, manager of the Santa Ana Jersey Farm, was terribly burned, last night, by boiling water and steam from the boiler of his milkhouse, near this city. He took hold of a pipe with a wrench, expecting to loosen it. The pipe was barely in place and at the touch of the wrench it flew out.

Raitt was caught in a corner, and boiling water poured over his right leg. In order to get to safety he had to run through the stream, and in doing so his left leg was burned.

John C. Keefe, a West Orange ranchman, is defendant in a suit brought against him by Catherine Frances Dunigan and Elizabeth Dunigan of No. 1311 Lawrence avenue, Chicago, to recover $6355.36, alleged to be held in trust by him for them. Gertrude Rooney of Los Angeles represents the plaintiffs in this State. According to the complaint, Keefe received $4563.02 December 1, 1900, and has paid but $848. There is now $1852.34 interest due. Keefe's twenty-five-acre walnut and orange orchards have been attached by the Sheriff.

LEAVES FAMILY BIBLE.

The will of Cyrus Criley, who died at Sawtelle the 9th inst., was filed for probate today. He leaves the family Bible to a grandnephew in Parish, Ill., and his $1500 estate to his niece, Parmelia W. Criley, of Huntington Beach. A codicil, in which Criley requests his niece to be generous to his mother, was filed.

B. A. Smith and his wife of San Pedro, were arrested here, last night, on the complaint of Henry Warren, charging them with disturbance of the peace. Warren rents a home from Smith, who represents relatives. They differed over who should get the walnuts from three or four trees. Smith gave Warren notice to vacate. Warren refused to pay his rent. Last night Smith and his wife took possession of a shed on the premises and threw Warren's belongings into the yard. The San Pedro couple have pleaded not guilty and will be tried tomorrow.

PIONEER SELLS.

James McFadden, a pioneer of this section, will sell his home place of 340 acres, adjoining the city limits on the south. The place will be subdivided into five and ten-acre tracts. McFadden has owned the property since 1874. Besides this tract, he owns 900 acres south of Santa Ana. McFadden will water stock the land. Hitherto McFadden has grown some of the finest corn and alfalfa in the county without irrigation.

UNDELIVERED TELEGRAMS.

There are undelivered messages at the Western Union office for Mrs. J. W. McAlister, Miss Desmond, T. J. Wright, Lee Barker, Mrs. H. A. Barendt, R. S. Webb, Miss Jane Hall, Sam E. Clark, Miss Ada Webster, Miss Bessie D. Granger, Charles Becker, Edna Elligel, Miss M. C. Force, Emil H. Rosenblatt, W. E. Doyle, Mrs. Minnie Pillows and Mrs. R. K. Manning.

Hay at Wholesale.
Car lots. E. B. Long, Bakersfield, Cal.

AT THE BEACHES.

Patrons of The Times visiting any of the following named resorts during the summer season may have The Times served to them by the regular agent named by notifying either The Times main or branch office or the local agency, at the regular subscription price of 20 cents per week and 75 cents per month.

Santa Monica, A. E. Jackson, No. 1453 Third. Home 1116.

Redondo Beach, W. J. Hess, wharf No. 1. Home 204.

Long Beach, Milton Doolittle, No. 121 East Ocean avenue. Home 308. S. H. Underwood, No. 185 American avenue. Main 6461.

Ocean Park, J. W. Woodward, No. 123 Pier avenue. Main 1111.

San Pedro, Jack Patterson, No. 805 Beacon street. Sunset 2900.

Catalina, R. L. Havens, Avalon.

Idyllwild, Earl Powers, Idyllwild store.

PERSONAL.

R. A. Long, capitalist, and reputed wealthiest man of Kansas City, and party registered at the Alexandria late yesterday afternoon. Mr. Long is one of the best-known men, in a business and social way, in Missouri. His philanthropies cover several educational institutions and hospitals in the East. He is accompanied by his family, Lieut. Ellis, U.S.N., and Mrs. Ellis, and George O. Relf, owner of the Baltimore Hotel of Kansas City.

C. W. Whitelaw, an attorney of St. Louis, arrived yesterday for a brief pleasure visit. He is at the Alexandria, and is accompanied by Mrs. Whitelaw.

G. W. Lewis and wife and A. S. Johnson and wife of Rockyford, Colo., are at the Hayward, en route to the Imperial Valley. Both men are extensive melon growers, and will study the conditions in the valley.

George L. R. Brown of the United States Military Academy at West Point, N. Y., is in Los Angeles on a visit to friends. He is registered at the Hayward.

Marshall A. Frank, president of the M. A. Frank Casualty Company of San Francisco, is here on a brief business visit. He is staying at the Van Nuys.

A. H. Stiebolt of the Stiebolt Company, architects, of San Diego, arrived in Los Angeles yesterday on business. He is at the Van Nuys.

George W. Grayson of the American Steel and Wire Company of San Francisco registered at the Angelus yesterday for a few days' visit.

J. S. Leeds, chief of the refrigerating car service of the Santa Fé, and S. M. Fullerton, superintendent in the same department at Albuquerque, N. M., are at the Hayward for a brief stay.

S. A. Reed, cashier of the American National Bank of San Diego, is at the Van Nuys Hotel. Mr. Reed is in Los Angeles on business.

Dr. C. A. Wilson of Guaymas, Mex., registered at the Angelus yesterday. He is a wealthy mine owner, and is here making arrangements for the shipping of machinery for the development of a number of claims.

Justice Summerfield left for Wheeler Springs yesterday afternoon, for a ten days' vacation. He was accompanied by his wife. During his absence Justice Pierce will sit in Summerfield's court.

To Enjoy

the full confidence of the Well-Informed of the World and the Commendation of the most eminent physicians it was essential that the component parts of Syrup of Figs and Elixir of Senna should be known to and approved by them; therefore, the California Fig Syrup Co. publishes a full statement with every package. The perfect purity and uniformity of product, which they demand in a laxative remedy of an ethical character, are assured by the Company's original method of manufacture known to the Company only.

The figs of California are used in the production of Syrup of Figs and Elixir of Senna to promote the pleasant taste, but the medicinal principles are obtained from plants known to act most beneficially.

To get its beneficial effects always buy the genuine—manufactured by the California Fig Syrup Co. only, and for sale by all leading druggists.

Auction
Thursday, August 19th,
At 10 A. M. and 2 P. M.
At 730 South Spring and 729 South Main

Furniture and household goods of all descriptions taken under chattel mortgage. 15 rooms of good furniture removed to our large and spacious salesroom for convenience of sale. This sale includes all the necessities for furnishing home or rooming-house, restaurant, offices, fixtures, and in fact we have always on hand the largest and best assortment of all kinds of goods which must be sold without reserve or limit. This is the only house in the city that does a strictly auction business. No goods taken on a limit or sold at private sale. Auction only. L. A. AUCTION & COM. CO., W. O. Trask, Auctioneer.
Phones—F1719, Broadway 1667.

Auction
5-room cottage (lot 40x135), bath, beautiful yard, chicken corral, barn. 1330 E. 46TH ST., at auction Sat. Aug. 21, 3 p.m. Take Hooper-ave. cars. THE R. H. STROUSE CO., Auctioneers, 210 Central Bldg. 4 Phones.

Trunk's Prescription for
RHEUMATISM
will cure any kind or any case of rheumatism on earth. It is absolutely infallible, if you will strictly follow the directions. It does not ruin the stomach or depress the heart. Price $1.50. For sale by The Off & Vaughn Drug Co., 352 So. Spring St., Cor. 4th. Mail orders receive prompt attention.

CANCER
I WILL GIVE $1000 IF I FAIL
to cure any cancer or tumor I treat before it poisons deep glands without KNIFE OR PAIN, AT HALF PRICE for 30 days.
No Pay Until Cured.

Absolute Guarantee. Best 130 page book on Cancers ever printed SENT FREE and testimonials of hundreds cured after operations failed. We refer you to any bank or business firm in Los Angeles; Masons, Odd Fellows or Foresters of America. Investigate cures. Write for the book.
Address DR. & MRS. DR. CHAMLEY & CO.
Suite E Chamley Bldg. 745 & 747 S. Main St., LOS ANGELES, CAL.
KINDLY SEND TO SOME ONE WITH CANCER

Auctions

Auction
Real Estate and Fine Furniture
At 10 o'Clock a. m.
Monday, Aug. 23rd
408 W. 41st St.

By orders of the owner, we will sell to the highest bidder, this beautiful home and furniture, consisting of a modern 5-room bungalow, with hardwood floors, paneled dining-room, gas and electricity in every room, plumbing of the very best, large closets of each bedroom, built-in buffet and china closet, stationary tubs; lot 40x150 to alley, street work all done; fine lawn, flowers and fruit trees. The furnishings are high grade and consist in part of one fine upright piano, inside player, cost $750 short time ago; solid mahogany and polished oak rockers and chairs; mahogany and oak center stands; oval pedestal extension table, leather seat chairs to match; lace curtains and portieres, couches, iron and brass beds, springs and mattresses, all bedding, quartered oak dressers and chiffoniers, Axminster, Brussels and other carpets and rugs; drop head sewing machine, refrigerator, steel range, gas plate, dishes, utensils, etc., etc. Terms on house, $1000 cash, balance $25 per month. This is a rare chance to secure a home at your own price, as it will be sold to the highest bidder. RHOADES & HULL, Aucrs. Successors to Rhoades & Rhoades. Office 830-32 South Main St. Phones F1259, Main 1259.

Auction
Of Elegant Furniture of a Handsome Home
614 Miami Ave.
Between Sixth and Wilshire Boulevard
Thursday, Aug. 19
10 a. m.

comprising handsome davenport couches, carved teakwood chairs and tables, Persian rugs, Mexican and Navajo rugs and blankets, exquisite tapestry hangings and portieres, pictures, Wilton and Axminster rugs, oak hall tree, hand-carved desk, brass beds, hand-carved oak bedroom suite, cost $180; quartered oak dresser bed, very handsome; fumed oak pedestal extension table and chairs, china, silver, fine gas range, kitchen utensils.
Take any West 6th or 7th St. car.
C. M. STEVENS, Auctioneer.

Auction
Fine Furniture and Turkish Rugs
FRIDAY, AUG. 20
10 a.m. and 2 p.m.
830-832 South Main

Second floor. Fine furnishings of a private home, removed to our salesroom for convenience of sale, consisting of fine mahogany parlor set, upholstered in tapestry, cost $185; davenport and other couches, weathered oak easel mirror, fine Turkish rockers and chairs, all leather couch, wicker and oak settees, fumed oak, mahogany and polished oak rockers and chairs upholstered in leather, quartered oak and mahogany Morris chairs, polished oak and mahogany center stands, library table, Edison phonograph and records, large Regina music box, high-grade upright piano, quartered oak birdseye maple and solid mahogany dressers and chiffoniers, solid mahogany bedroom suits, all brass beds in plain and satin finish, enameled iron beds, springs and mattress, lace curtains and portieres, hand painted china, bric-a-brac, pretty pictures, oval pedestal extension table, dining chairs to match, solid mahogany buffet, lady's desk, Axminster, body Brussels and velvet carpets and rugs, gas range, dishes, utensils, etc., etc. Above goods same as new. Seats for ladies. RHOADES & HULL, Auctioneers, Successors to Rhoades & Rhoades. Phones F1259, Main 1259.

Auction
AUTOMOBILES
Saturday, Aug. 21st
10 A. M.
747 AND 749 SOUTH SPRING
We hold regular weekly consignment sales of
AUTOMOBILES
List your machines with us for quick sales.
REED & HAMMOND.
Broadway 2960—F3545

Yosemite

BIG TREE "WAWONA"

All Rail
All The Year
An easy and comfortable trip to Nature's greatest wonders

Pullman sleeper from Los Angeles on Mondays, Wednesdays and Fridays. Side trips at low rates. Yosemite to WAWONA and the wonderful

Mariposa Big Trees

Special Low Rate—$28.80 Round Trip—to Sentinel Hotel (Yosemite) and return. August 20, 21, 22, 23. Return limit September 15, 1909.
See Yosemite Representative at
600 S. Spring St., Corner Sixth
Southern Pacific

Special Tract Directory.

LOMITA
Little Farms in the San Pedro Harbor district, where consolidation makes values rise. $400 per acre and up.
W. I. HOLLINGSWORTH & CO.
118 West Sixth Street

Glendale Oakknoll Tract
20 minutes from Sixth and Main. Large lots. $10 down, $10 per month. No interest. No taxes.
G. H. A. GOODWIN CO.,
302-308 Central Bldg., Sixth and Main.

In the Heart of the Southwest
Watch for announcement of our new tract.
GEORGE J. COTE,
720 H. W. Hellman Building

Los Angeles Investment Co.
A8118 335-337 S. HILL ST. Main 2243
HOME BUILDERS
Will Build to Suit
Upon Your Own Lot—or will furnish Lot.
RENT PAYING TERMS.

SOMERSET ACRES
Acre Home Sites With Free Water
$350 and Up; $10 Down, $10 Per Month
EMIL FIRTH, 319 West Fourth St.
"You're Safe at Firth's."
A-8105. M. 2543.

$900 for 5 Acres
AND A BEAUMONT CITY LOT.
The great bargain the homeseeker will find in Southern California. Lands are selling fast—get yours before too late. Our Free Stereopticon Lecture at 2:30 and 8 p.m. daily tells the story truthfully.
BEAUMONT LAND & WATER CO.,
616 South Broadway.

VERMONT SQUARE
On Normandie, Vernon and Western avenues.
Lots $650 and up, easy terms.
SOUTHWEST LAND CO.
416 Pacific Electric Building

THE McCARTHY CO.
Normandie Square Lots $600
Main Office 201 N. Broadway

Good Buy
"Home Builders" stock
Now $1.40 per share.
Get hold of a block
And have money to spare.
Pays 3 per cent. quarterly cash dividends.
Apply—"HOME BUILDERS"
410 Mason Operahouse.

$350.00
Large, level lots.
One and one-half blocks from 5c street car line.
JANSS INVESTMENT CO.,
320 Pacific Electric Bldg.
Home 10345, Broadway 2468.

Weekly Excursions to
CORCORAN
See NEWPORT & MILNER
Gen. Agents for Security Land and Loan Co., 304-308 Central Bldg.
Sixth and Main.

Rental Department
For Stores, Offices and Houses,
ROBT. MARSH & CO.
Security Bldg., Main Floor.
Telephone Exchange 175. Entrance Fifth Street.

San Pedro Property
MASON & WALTER,
117 W. 6th St. San Pedro, Cal.

Ramona Park
Lots and acreage. 20 minutes from Los Angeles. For full particulars see
FRED W. MARSHALL,
With Althouse Bros.
430 S. Broadway, Bumiller Bldg.

CARTER'S LITTLE LIVER PILLS.
CURE SICK HEADACHE.
Genuine Must Bear Fac-Simile Signature
Brent Good

SICK HEADACHE
CARTER'S LITTLE LIVER PILLS.
Positively cured by these Little Pills.
They also relieve Distress from Dyspepsia, Indigestion and Too Hearty Eating. A perfect remedy for Dizziness, Nausea, Drowsiness, Bad Taste in the Mouth, Coated Tongue, Pain in the Side, TORPID LIVER. They regulate the Bowels. Purely Vegetable.
SMALL PILL. SMALL DOSE. SMALL PRICE

CARTER'S LITTLE LIVER PILLS.
CURE SICK HEADACHE.
Genuine Must Bear Fac-Simile Signature
Brent Good

ANGELUS DENTAL CO.
PAINLESS METHOD LEADERS
BEST KNOWN—MOST RELIABLE
LARGEST PRICED—EASIEST TO FIND
THE DENTAL CORNER 4TH & Spring

Auction
4 Room House. Lot 40x130
1537 E. 33rd St.
At auction Tuesday, Aug. 24, 3 p.m., on Hooper car line.
THE R. H. STROUSE CO., Auctioneers.
210 Central Bldg. 4 Phones.

C. M. Stevens,
Auctioneer
629 So. Olive St.
Will purchase your goods for cash, paying more for same than any house in the city or will make cash guarantee. See him before disposing of your goods.

Every Woman
is interested and should know about the wonderful MARVEL Whirling Spray

Ask your druggist for it. If he cannot supply the MARVEL, accept no other, but send stamp for illustrated book—sealed. It gives full particulars and directions invaluable to ladies. MARVEL CO., 44 E. 23d St., NEW YORK.
For sale by SUN DRUG CO., 324 S. L. A. st., & OWL DRUG CO., 320 S. Spring.

I Cure **PILES**
AND FISTULA
Without Operation
Under Positive Guarantee
By my absorbent dissolvent method, without pain, inconvenience or loss of time.
Send for my FREE Book
Dr. C. H. White 453½ South Spring Street, Los Angeles

CANCER..
21 years in Los Angeles. Cancers and Tumors, Open Sores, internal and external, cured without knife, plaster or salve. No mutilation in Breast Cancers. Consultation free, 9 to 4, except Sundays. Lady attendant.
Drs. C. G. Garrison & Co.
Rooms 224 and 225 San Fernando Bldg., Fourth and Main Sts.

For Health and Strength
Damiana Bitters
A wonderful invigorator and nervine. A powerful aphrodisiac and special tonic for both sexes. For sale at drug stores and liquor dealers or NABER ALFS & BRUNE, AGTS., 635 Mission St., San Francisco, Cal.

Dr. Tom She Bin

Chinese Herb Doctor. Fees $20, $10, $7, $5, $3.50 per week. Consumption, Catarrh, Rheumatism, Appendicitis, Kidney, Liver and Stomach troubles. Consultation free. Open day and night. 711 S. Main st.

$3.00 a Month
All Diseases. Medicines Free. Chronic and Nervous Diseases a Specialty. Consultation Free.
DRS. SHORES & SHORES.
445½ So. Spring St., Los Angeles, Cal.

Hamburger's
SAFEST PLACE TO TRADE

BROADWAY, EIGHTH & HILL STS.

A Host of Temptingly Low Prices in the Red Arrow Sale

These Offerings for Thursday are Such as are Rarely Ever Equaled Anywhere

ARROW QUALITY REIGNS THROUGHOUT

Early Selection is Best

China Department
Moves to the Basement This Saturday

We positively want to sell, even at a distinct loss, just as much of our present stock as possible, to save risk of breakage. The whole department rings with a bargain air. Most everywhere you see price cuts. These are just a very few:

- 75c Decorated Hot Water Pitcher 15c
- 50c Decorated Covered Soap Dish 10c
- 15c Gold Decorated Tea Cups, only 4c
- 35c Decorated Meat Platters 10c
- $1 Decorated Covered Vegetable Dishes 25c

French China Dinner Ware

- 34c Plates 17c
- 10c Butter Dishes 5c
- $1.25 Sauce Boats 63c
- $1.50 Cracker Jar 75c

And many other articles in this line all at half price.

Some Odds & Ends In Glassware

- Footed Fruit Bowls. 35c
- Tall Water Pitchers 45c
- 8-in. Berry Dish 15c
- 6 Fruit Saucers, set 25c
- 60c Water Bottles .. 35c

Don't forget our HOUSEFURNISHING SECTION moves too. Similar bargains prevail throughout that department.

Hair Goods — Exceptional Values

Natural Wavy Switch $4.98

Suitable for braids or puffs. All colors. Some gray.

Switches from Combings $1.50

We make them for that, and make them right. Puffs, 25c each.

We guarantee all our work and will undertake the most difficult, knowing we will please you.

Gowns & Combinations

59c — Just a Dandy Line

Slip-over gowns of good cambric, round or square neck styles. Combination suits of corset cover and drawers that you wouldn't expect to be marked less than half again to double our price. You just never saw such offerings at such a figure before. Come see. Second Floor.

GET IN LINE GET IN STYLE

$2, $2.50 & $3 Fancy Vests For Men — $1.95

Spruce up, when it costs as little as it does here right now. This is a sample offering of what the Red Arrow Sale is producing throughout our store for men. It's worth while coming for. Here they are, of woolen and cotton materials, and in the most swagger styles and patterns. Get one—better yet, get two or three. You'll be glad.

25c AND 30c CROSS STRIPED MADRAS — 15c

Cream grounds with strong colored cross stripes. The most desirable for side curtains and other drapes.

DAINTILY FIGURED 12½c AND 15c SWISSES — 10c

Here in a variety of colors, such as pink, blue, yellow, etc. One of the neatest, most artistic and most inexpensive wash curtain materials that could be selected for bedroom windows, dresser scarfs, curtains or bed sets.

ART CRETONNES AND NEW TAFFETAS — 35c yd.

Dainty colors and patterns in a splendid line, suitable for bedrooms. Also plenty of dark rich colorings in a variety of Oriental designs for the dining-room, den or library. These are the right summer draperies, equally usable for couch covers, bed sets, dresser scarfs, covering shirtwaist boxes, etc.

12½c FIGURED SILKOLINE — $8\frac{1}{3}$c

It's a yard wide and here in a splendid lot of patterns.

15c NEW CRETONNES — 10c

An inexpensive, tasteful line of drapery mull, shown in a big variety of light or dark colors. Pretty floral patterns.

$1 Buys the Very Best Damask Here

There is no better. Try to match it where you will. For appearance, wearing quality, washable and bleaching points, there's nothing on this or any other Coast can touch it. 72 inches wide, purest Irish Linen, dew bleached—and in thirty different patterns.

Napkins to match at $3 per dozen. They're beauties, too.

New Military Embr'd Collars 10c

Just what you want. We've been waiting for them. They're scarce. Here are 100 dozen. How our Eastern buyer got them at a price where they could be retailed at 10c is more than we can understand. Lots of patterns, and all beauties.

Collars that sell elsewhere every day at 25c.

$5 — Mammoth Clearance Sale of Our Entire Stock of WASH SUITS & DRESSES — $9

Our entire stock of over 1000 Wash Suits and Dresses goes into this sale, excepting just one dozen highest-class garments, marked $45 to $75, which are to be sold at exactly half price. This means a gigantic sale. We give you but a meager outline of our offering here. You must really come and see the dresses and the suits. That's the only way you can judge fairly. Don't judge by these small prices.

Garments worth a great deal more than $5 make up this special lot.

At $5 — there's a great collection of 2 and 3-piece suits and one-piece dresses, of rep, linen, linnette, poplin, etc., elaborately trimmed with lace or embroidery on coat, skirt and waist, and lace yokes on dresses. Also the more plainly tailored garments, many with kilted skirts. All colors, also natural linen and white.

At $9 — A huge group, including many values right up to $25. There are any number of pure linen crash and ramie two and three-piece suits—the popular strictly tailored kind, with striped seams and big buttons; and one-piece dresses of same materials, set off with big jet or linen buttons. They have net or lace yokes and sleeves. Very smart looking. White, natural and colored linens.

At $14.75 — Richest two and three-piece suits and one-piece dresses, valued to $39. They're of Austrian art-linen, ramie, Russia crash, etc. The finest we've ever priced so low. Magnificently tailored on fine lines, perfectly plain or profusely elaborated with heavy linen laces. All colors, white and natural linen. The most genteel suits shown this season.

Widest possible range of choice

Colors and trimmings here to suit all.

See big display of this Clearance Summer Suits and Dresses in Eighth-street windows.

Half Price August Dress Goods Sale

50c Buys Dress Goods Worth $1.00

Strictly all wool. 44 to 54 inches wide. Thirty pieces right out of our regular $1 stock. They're odd pieces, that we are willing to include in a radically underpriced clearance, even though they are worth full price. Come early Thursday.

Good desirable patterns and weaves.

$2.00 Dress Goods at One-Half $1

A lot of extremely stylish, mannish dress suitings, suitable for tailored street costumes. Checked Venetians and Serges, Broadcloths and fancy Novelty Suitings of latest character. 54-inch width. It cuts to best advantage.

At this price, this one day only.

"Old Hickory" Furniture for Porch or Lawn

$2.95

Very Comfortable Arm Rocker $2.95

Large and roomy. Splint seat. Good $3.75 value. Like picture.

Old Hickory Arm Chair $2.65

Has splint seat and back. Thoroughly "comfy."

Reg. $9.00 Old Hickory Table $5

Choice round or square, 36-inch top. Very massive in construction.

Popular Andrew Jackson Old Hickory Arm Chair $4.10

Rocker of same style, $4.75

Folding Canvas Reclin'g Chair $1.19

Natural finish frame. Very "Easy." Same with arms and footrest, $1.76.

3½-Ft. Folding Settee $1.75

Just like picture. In green, red or natural finish. Splendid value. Same 4½ ft. long, $2.50

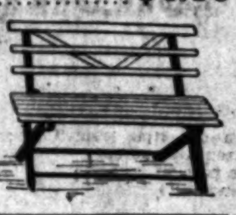

Millinery Specials

Of interest to Thursday shoppers.

The kind of specials that will crowd the department from one end to the other.

SUIT AND STREET HATS / DRESS & PATTERN HATS — ½ Price

Every summer hat in our department involved. None reserved.

- $5 OUTING HATS—Thursday, only $1
- $3 SMART SAILORS—Thursday, only 50c
- $1.95 CHILDREN'S HATS—Thursday 50c
- $1.00 UNTRIMMED HATS—Thursday 25c
- 25c WHITE SUN BONNETS—Thursday 10c
- 50c to 75c TRIMMING FLOWERS, bunch 15c
- $1.00 SAILOR HATS—Thursday, only 25c

12½c Fancy Striped Batiste / 15c Arnold's Dress Fabrics — $8\frac{1}{3}$c

Two extraordinary values in fine summer wash goods, worth coming a long way to secure. **The Batiste** comes in black and white, blue and white and pink and white. **The Foulards** are blacks and browns with white figures and handsome border effects. Main Floor.

35c Good Oxford Suitings and Choice English Madras 15c

Two of the most shining examples of up-to-dateness in our "Aisle of Cotton." Two of the new waistings for the coming fall. Both are extremely neat and pretty in fancy colored stripes on white ground. Medium and heavy weight. Will launder and wear perfectly. Good lengths. Main Floor.

NOW'S THE TIME HERE'S THE PLACE TO BUY GRASS RUGS

Not cheap, "bought for a Sale" goods, but the very best, heavy grass matting rug on the market. Perfect in every respect. The finest and most strictly Sanitary rug you could put on the floor of your room, hall or porch. They come in solid colors, bordered, with plain center. Let us show you the finest collection that ever came across the Rockies. Note these prices. We are leaders on low prices in this line of floor covering.

9x12-ft. size	$7.95	6x9-ft. size	$3.95	36x72-inch size	$1.45	27x54-inch size	$1.00
8x10-ft. size	$5.95	4½x7½-ft. size	$2.95	30x60-inch size	$1.25	18x36-inch size	39c

All of these prices are from 20 to 30 per cent. lower than same size and quality elsewhere.

GRASS MATTING Some with borders and plain centers, bound edges; others all plain or mottled. 36-inches wide. As an extra special for Thursday. **Yd. 49c**

Children's Ribbed Stockings $12\frac{1}{2}$c

A big new lot just in.

There's a full range of sizes in stock now. We always aim to keep this line up to perfection in that direction, but the sale in our busy stocking department has been so heavy of late that it has been next to impossible to keep all sizes in stock. It is naturally so. These are the best vacation stockings just as they are the best school stockings. They're fine French one-and-one ribbed in black only, with double soles, heels and toes. Absolutely fast color and stainless—built for just the kind of rough wear children will give them.

Women's Smart $3 Parasols $1.29

Gigantic midsummer clearance of

There are just about a hundred of them in this lot—taken from our regular $3 stock. You can see some of them in our Broadway window. They come in pongee, linen, some with hemstitched borders, others embroidered in contrasting colors. Also a good many fine white linen parasols in the assortment, with fancy embroidered borders and embroidery insertions and edges. It's really a parasol feast we're inviting you to. Don't miss it.

POMPEIIAN MASSAGE CREAM — 50c Jar 29c

The popular cream for the face.

UNPARALLELED OFFERINGS IN PICTURES

High-class art subjects at prices within the reach of all.

A lucky circumstance for you—the event which led up to this stupendous sale. Our manufacturer delivered a big holiday order just two months too soon. It was his mistake, and we were allowed a heavy claim discount. You reap the benefit. You can buy your Christmas pictures, or pictures for your own home, at liberal discounts over what you'll be asked later on. Through the very low prices marked on most popular works, we have turned over to our customers every cent allowed us. Come in Thursday. You can't afford to let this sale pass by without investigating.

LB. CARTON ABSORBENT COTTON — 35c Val. 27c

Guaranteed quality—absolutely pure.

Most Unusual S[ale] OF ROG[ERS] CELEBRA[TED] TABLE-W[ARE]

To make these ... sible, we bou... maker had. It ... lot, the bigge... this size ever ... the whole ass... go fast at the... ures.

Fancy pieces ... to match. First ... make you think ... are sterling ...

- Set of 6 Te...
- Set of 6 De... Spoons
- Set of 6 Ta... Spoons
- Set of 6 De... Forks
- Set of 6 M... Forks

Notice This Li[ne]

Fancy Pieces to M[atch]

- Sugar Tongs, each ...
- Cream Ladles, each ...
- Berry Spoons, each ...
- Cheese Scoops, each ...
- Butter Knives, each ...
- Cold Meat Forks, each ...
- Oyster or Small Soup La[dles] ...

EXTRA SPEC[IAL]

ROGERS WINDSOR SAT[IN] AND SHELL SATIN

- Set of 6 Teaspoons ...
- Set of 6 Dessert Spoons or Forks ...
- Set of 6 Table Spoons or Forks ...
- Set of 6 Rogers 12 dwt. Table K... only ...

JET BUTTONS HERE IN PLENTY

Another big lot of real cut jet buttons, worth up to $1.25 dozen, has just come in. Note our Bargain price. These are high-grade buttons, the very best obtainable. Choice of many sizes, cuts and patterns.

THAT EVER BUSY ART DE[PARTMENT]

65c Burlap Pillow Tops 50c

Just the thing for bungalow or beach cottage. Stenciled designs on best grade burlap.

200 Floss Pillows 25c

Choice of 18, 20 and 22 in. The regular price is 35c, 45c, 55c.

Mrs. Semmeck, the expert yarn knitter and crocheter, continues to give free lessons every Thursday and Tuesday. Join the class. Start your Xmas knitting. 2 to 5 p. m., remember. Main Floor.

EXPANSION

That's the goods. That's what we believe in down here. Never thought when we moved in here a little over a year ago that we'd have to stretch into every available nook and corner of this Big White Store so soon, but here we are right now preparing for one of the biggest and most important expansions that will ever be chronicled in the history of Hamburger's. Saturday of this week the entire Housefurnishings and Crockery Sections move to the big basement. Note how cheap they're selling things on the third floor to save moving. I did—and took advantage of it, too. Did you? You'd better. Yours sincerely,

THE ARROW GIRL

BEST WALL PA[PER] AT THE LOWEST PR[ICES]

This is the only place in Los A... you can buy wall paper on a ... chandise basis. Side wall, ... at the same price. No fancy ... ders. Let us paper your ... given free. All work guarant...

Complete New S[tock]

of papers for every room in ... us show them to you. Dainty ... tions for the bedroom; tapestry ... golds for the dining-room; brick ... papers for the living-room; ... the bathroom and kitchen—you ...

Red Arrow Pr[ices]

- 50c papers, per roll 18c
- 25c papers, roll 9c
- 15c papers, roll ....
- 10c papers, per roll ....

Borders at the same prices.